

UNCLASSIFIED

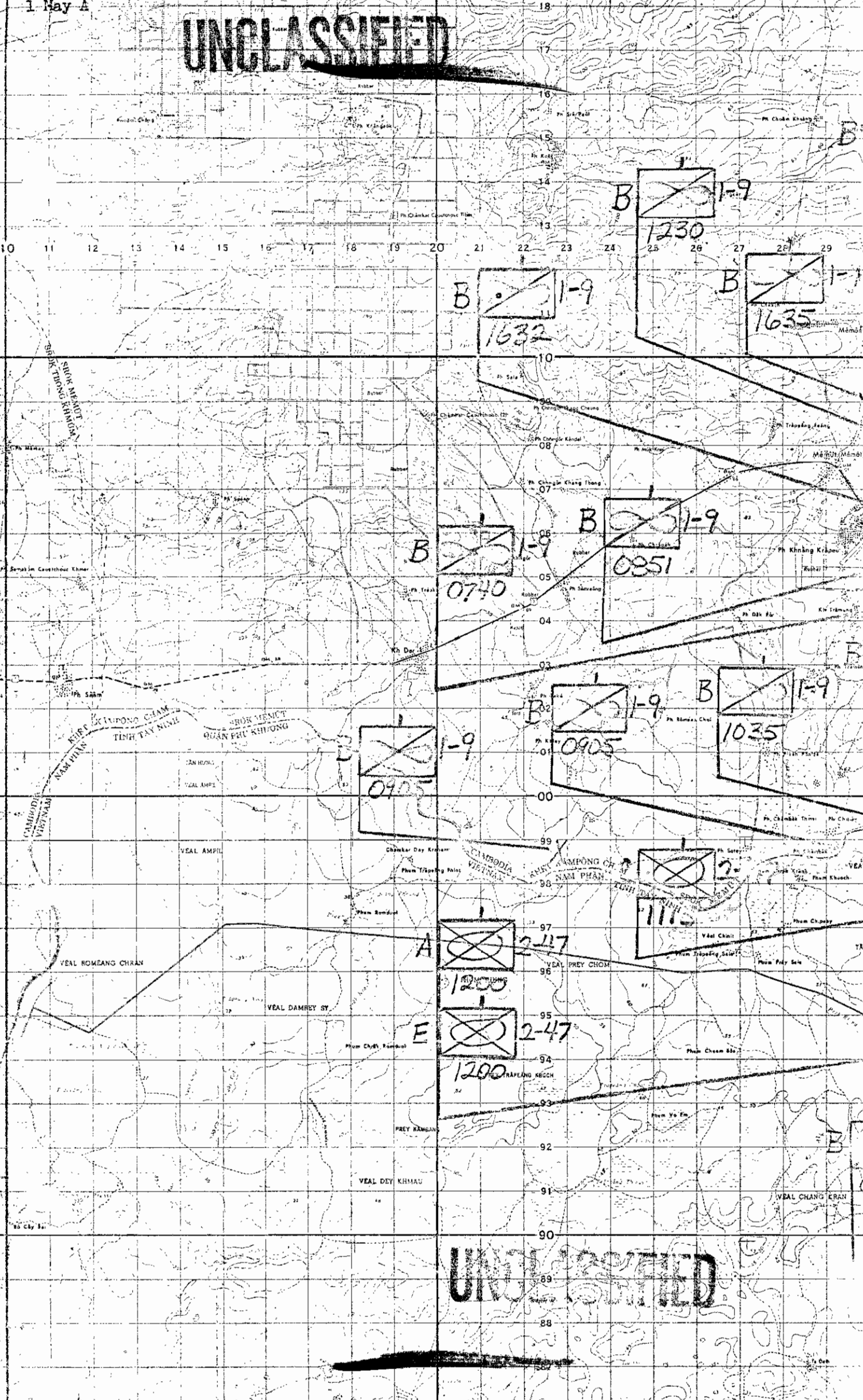

UNCLASSIFIED

1 MAY 80

SECRET

UNCLASSIFIED

CONFIDENTIAL

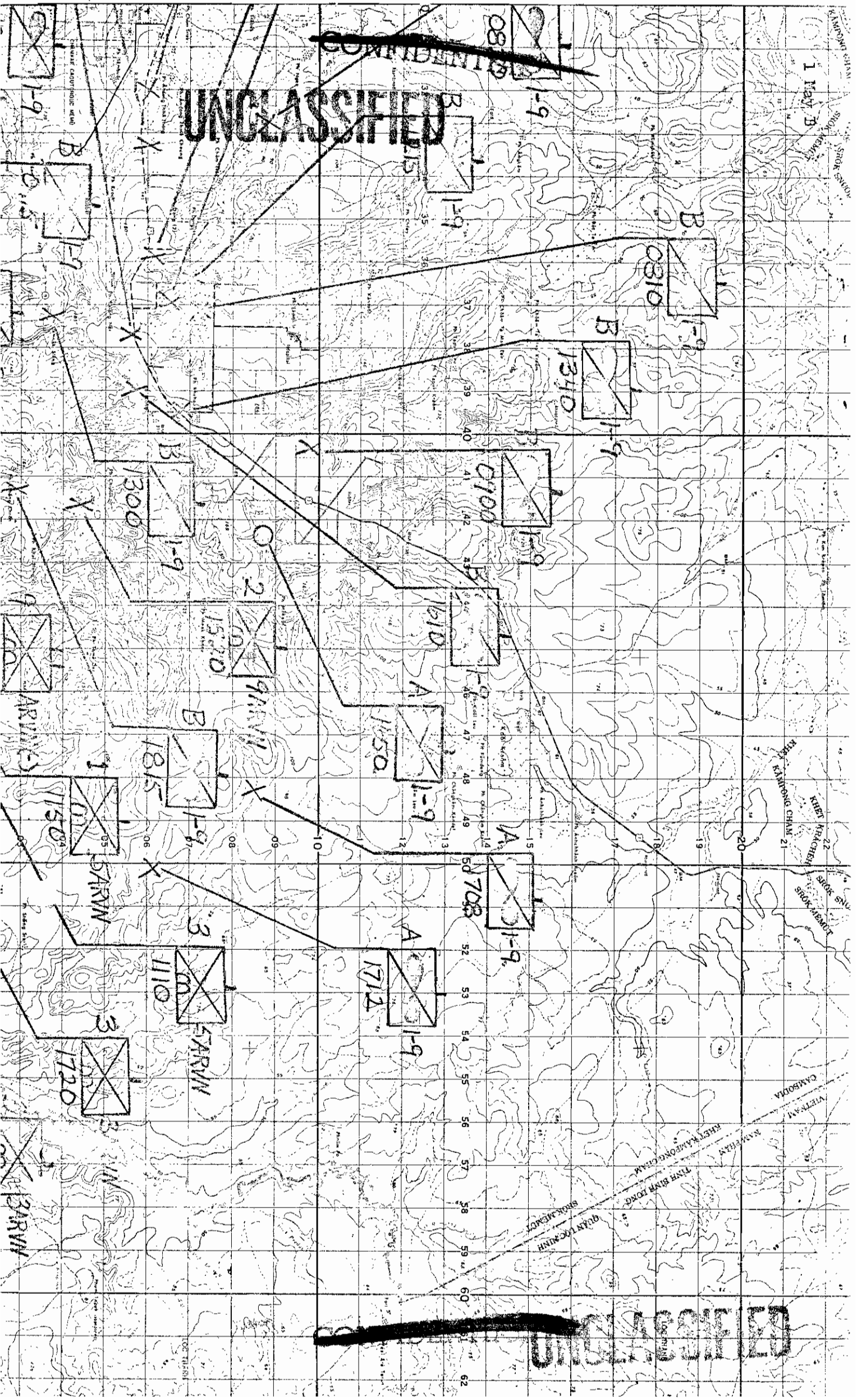

CONFIDENTIAL

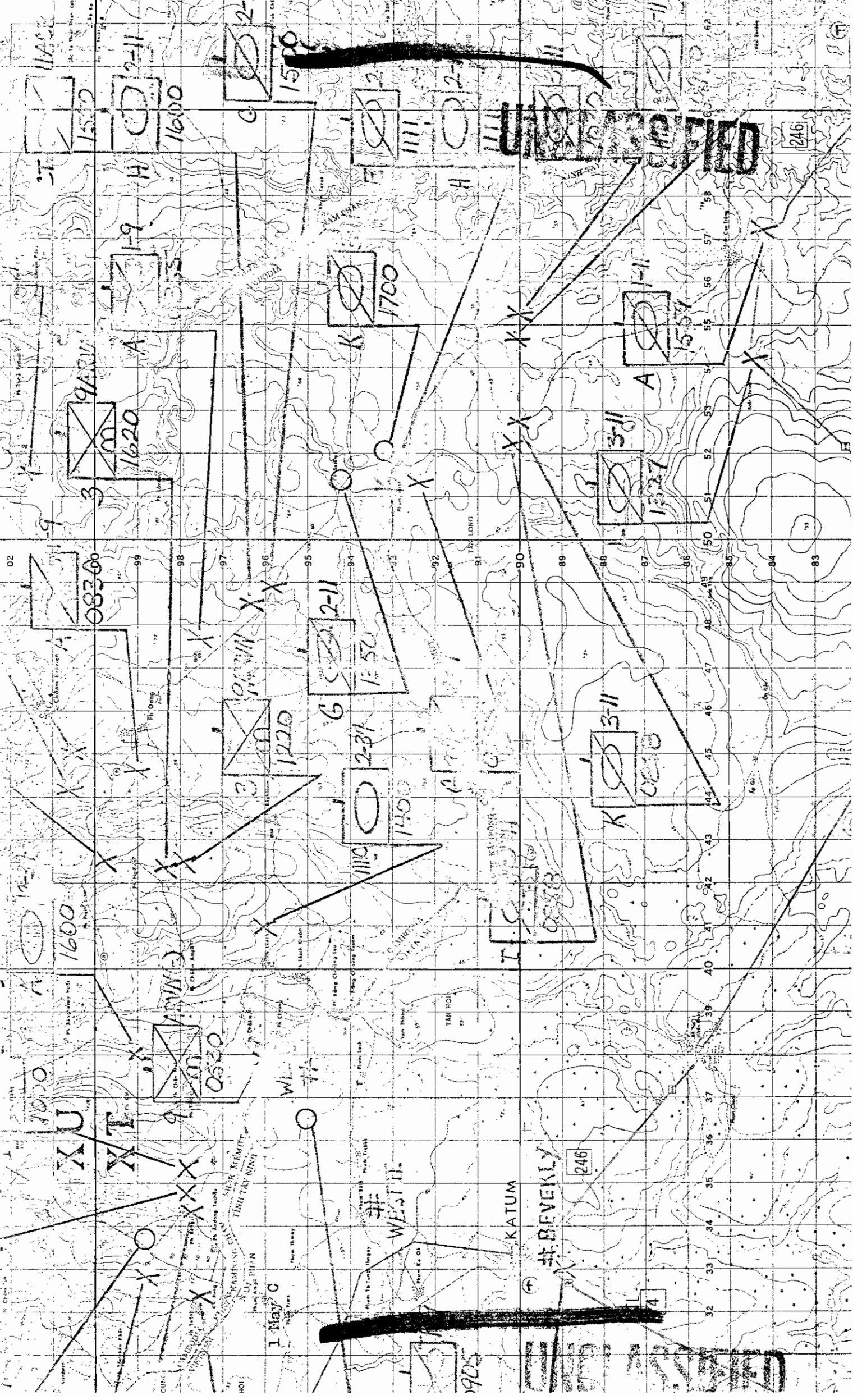

11423

11-11

1500

1500

1600

08300

1620

1700

1620

1600

1800

0520

1750

1400

1220

1500

1750

1527

1504

1600

1800

1800

1900

1900

1900

1900

1900

1900

1900

246

246

4

I May C

1905

KATUM

BEVEKLY

WESTIL

HINH TAY NINH

THAM KHUAT

TAM HOI

T. KAU LONG

TAM LONG

TAM KWAN

TAM KWAN

TAM KWAN

942V

1-9

H

ST

K

H

K

A

G

2-3-1

1

2-11

1

1-50

A

T

K

3-11

J

3-11

1-11

A

02

99

98

97

96

95

94

93

92

91

90

89

88

87

86

85

84

83

82

81

80

79

78

77

76

75

74

73

72

71

70

69

68

67

66

65

64

63

62

61

60

59

58

57

56

55

54

53

52

51

50

49

48

47

46

45

44

43

42

41

40

39

38

37

36

35

34

33

32

31

30

29

28

27

26

25

24

23

22

21

20

19

18

17

16

15

14

13

12

11

10

9

8

7

6

5

4

3

2

1

0

~~CONFIDENTIAL~~ UNCLASSIFIED

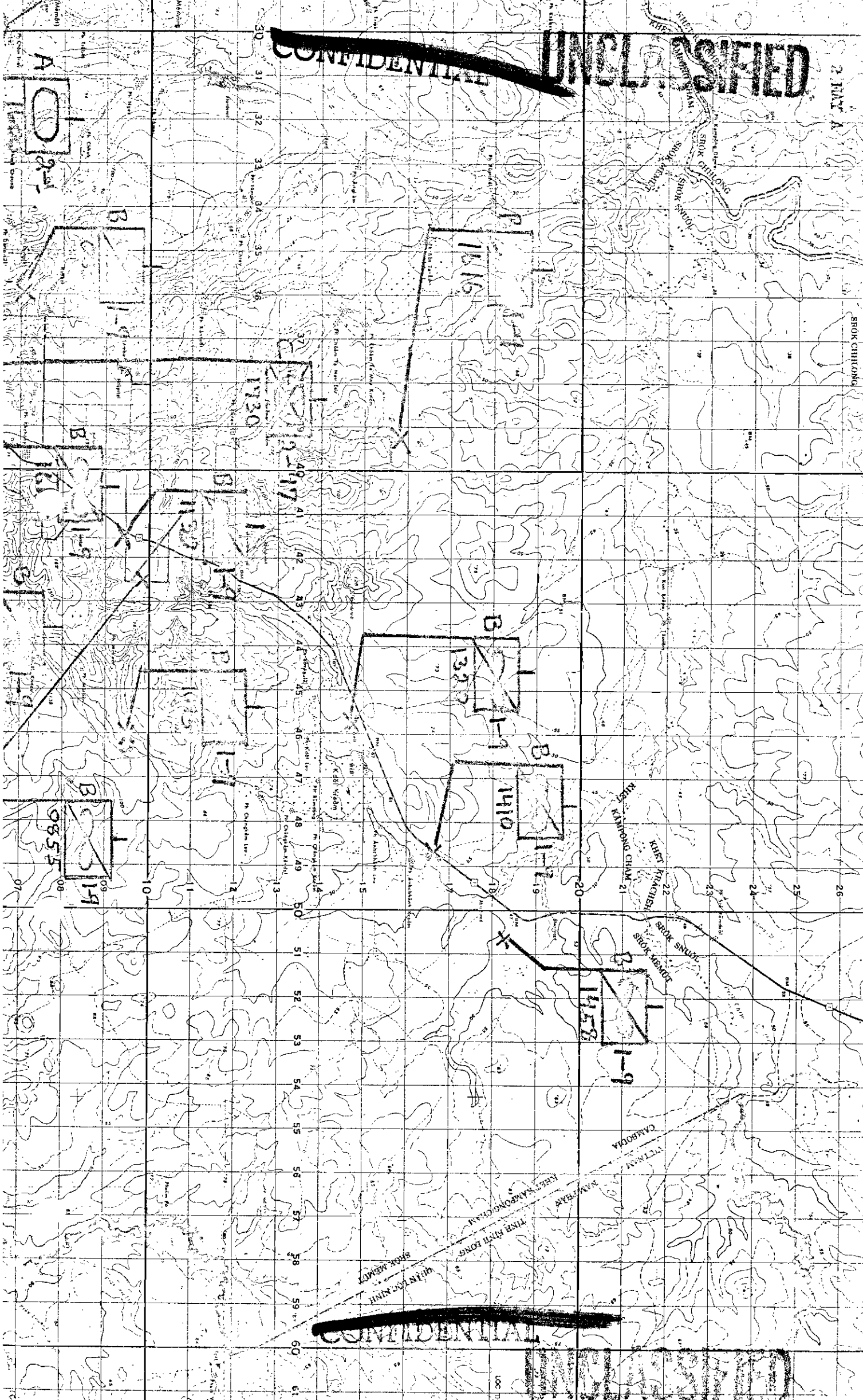

~~CONFIDENTIAL~~

~~SECRET~~

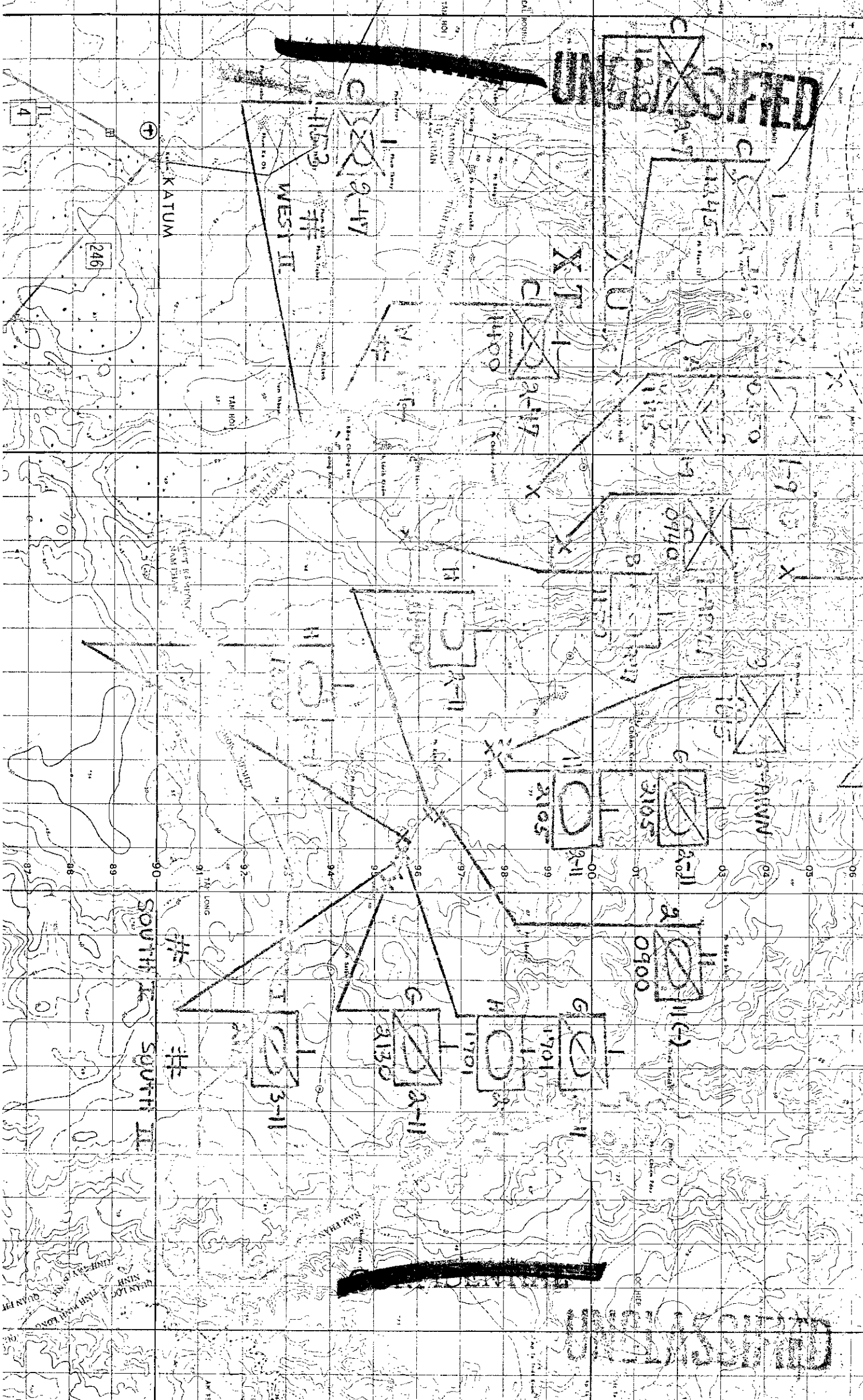

~~SECRET~~

3 May A

UNCLASSIFIED

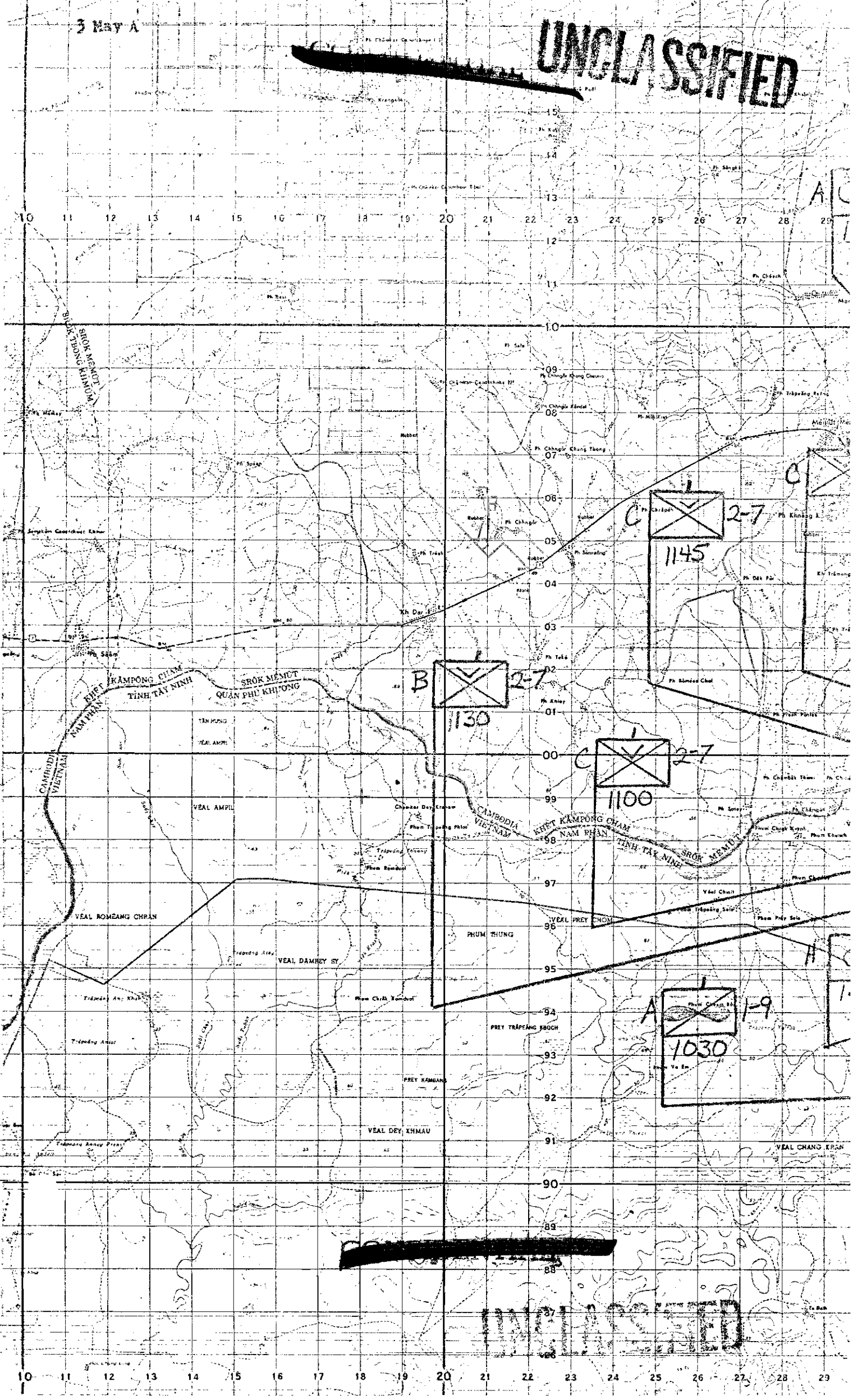

3 MAY 8

UNCLASSIFIED

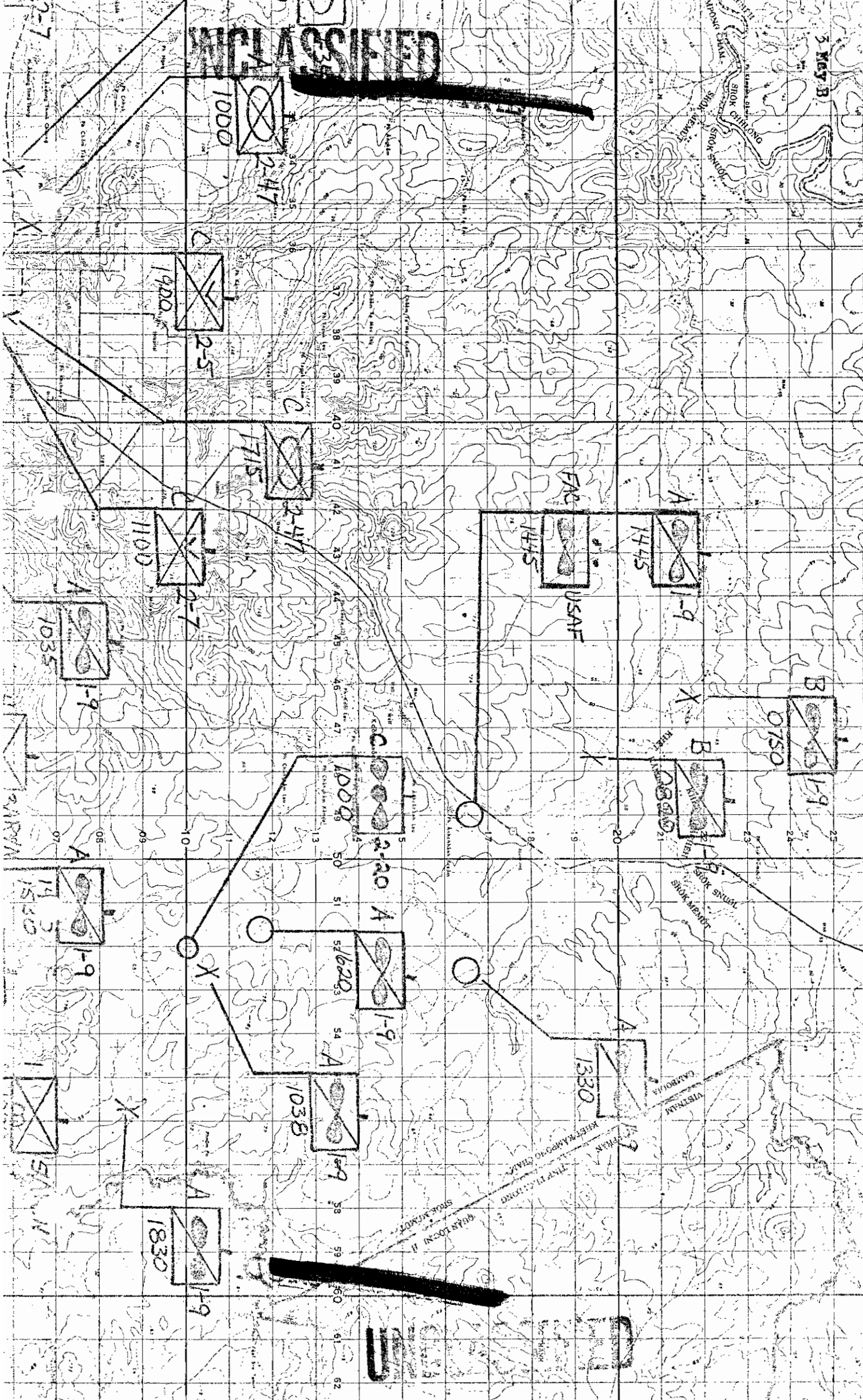

UNCLASSIFIED

2-47

X-RAY

X-U

X-T

1500

1445

1415

1400

2-47

CENTER

04-0

1015

1000

0800

0915

0900

0820

0820

WEST-II

KATUM

BRUSIER

II
A

1350

1153

1700

0840

0330

1330

SUHL

SUHL

1330

0810

UNCLASSIFIED

UNCLASSIFIED

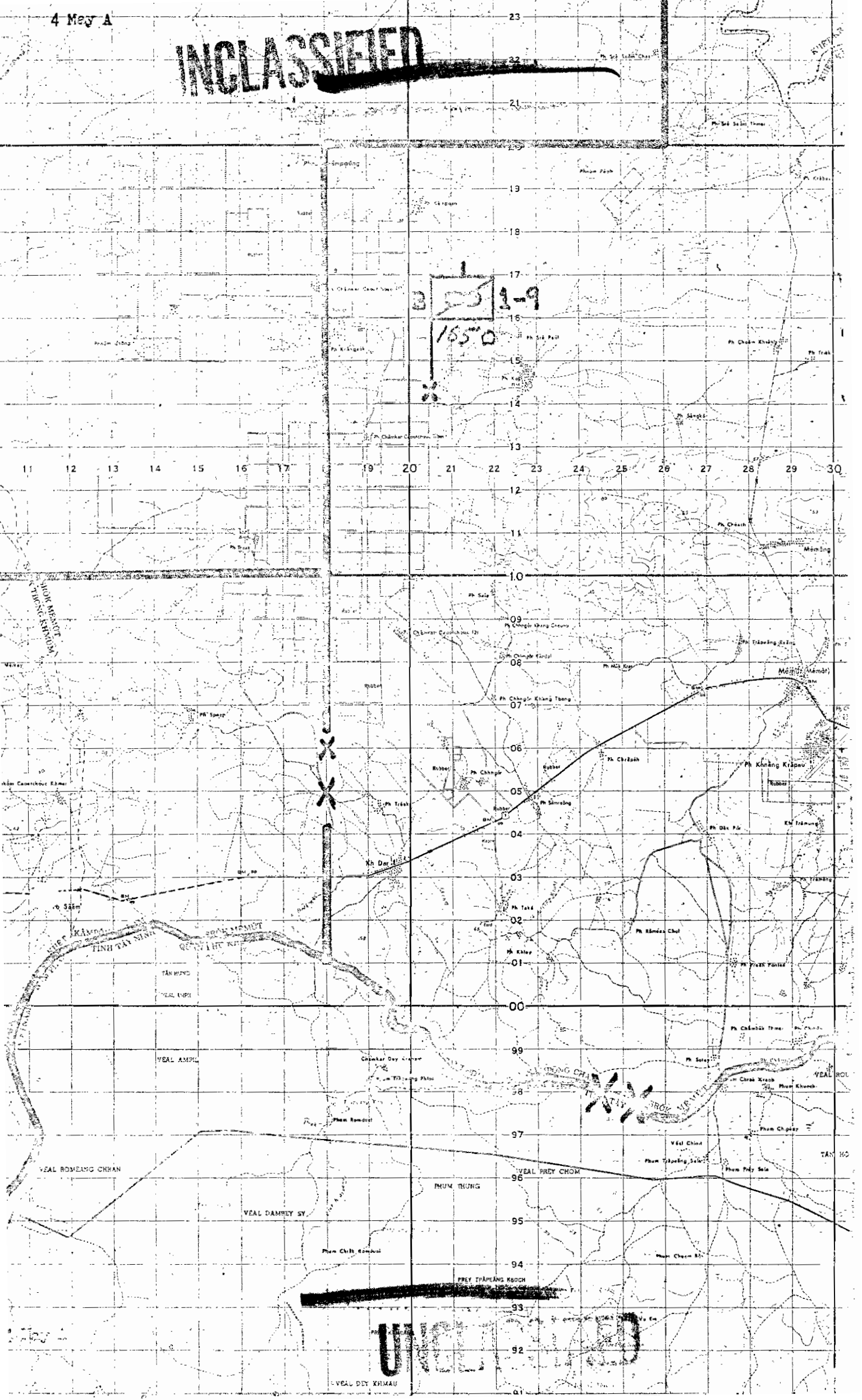

3 1-9
155

UNCLASSIFIED

UNCLASSIFIED



UNCLASSIFIED

~~CONFIDENTIAL~~
UNCLASSIFIED

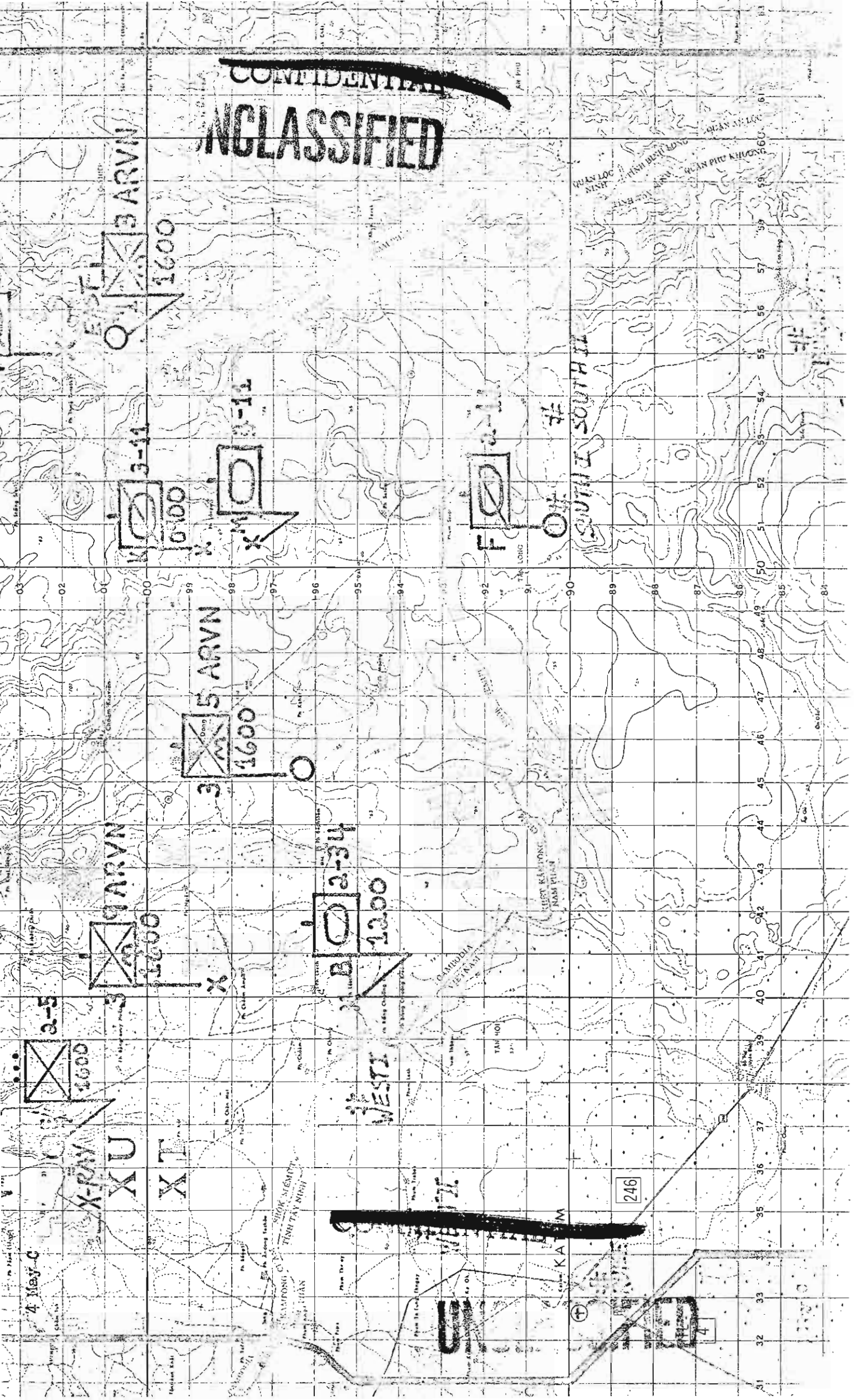

3-5
1600

9 ARVN
1600

5 ARVN
1600

3-11
1600

B 2-34
1300

F 2-11
1600

SOUTH I SOUTH II

4 May-C

X-RAY
XU
XT

246

~~CONFIDENTIAL~~

~~CONFIDENTIAL~~ UNCLASSIFIED

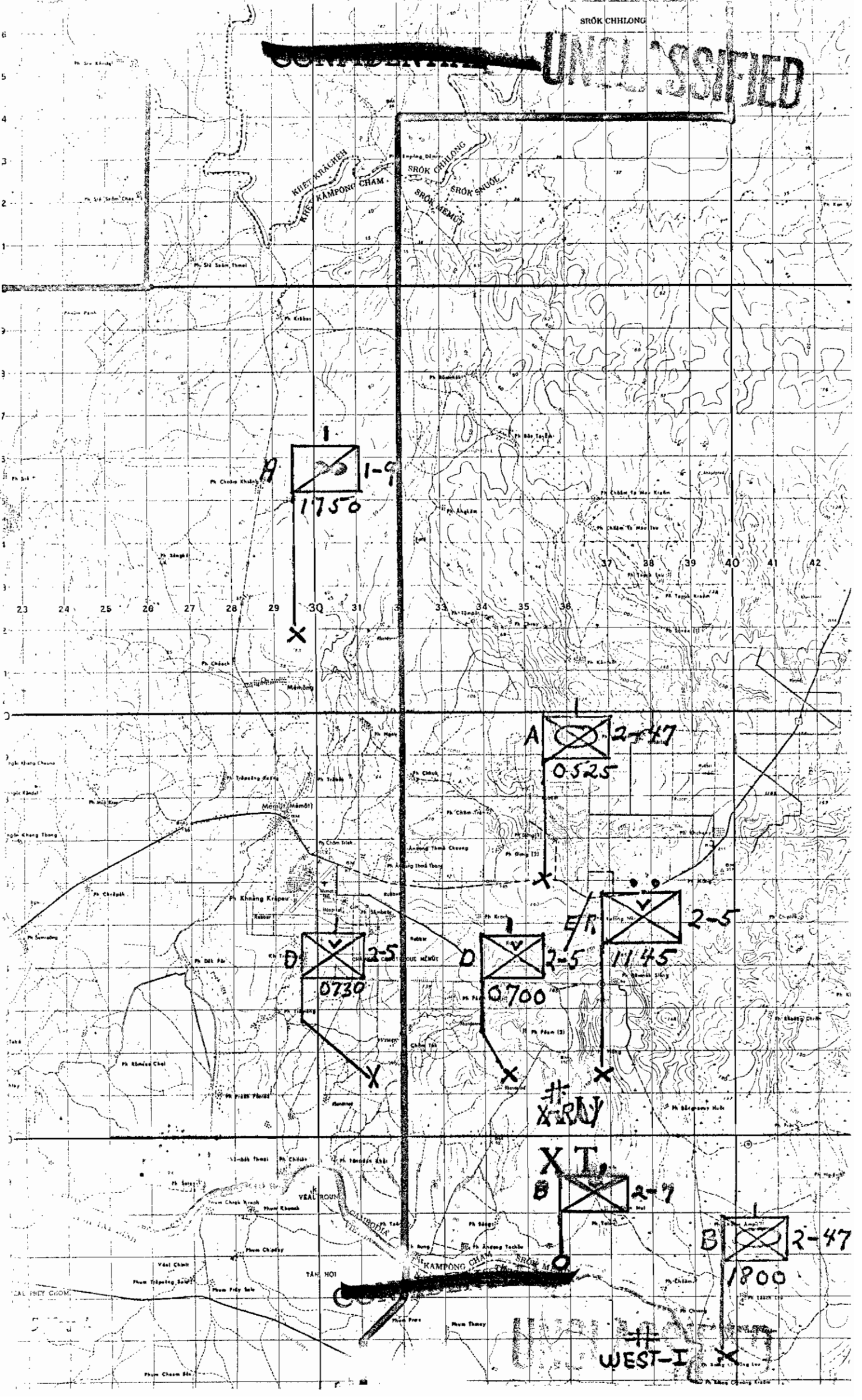

1
1750
1-9

A
0525
2-47

D
0730
2-5

D
0700
2-5

E/F
1145
2-5

B
1800
2-47

XRVY

XT
B
2-7

WEST-I

UNCLASSIFIED

~~CONFIDENTIAL~~

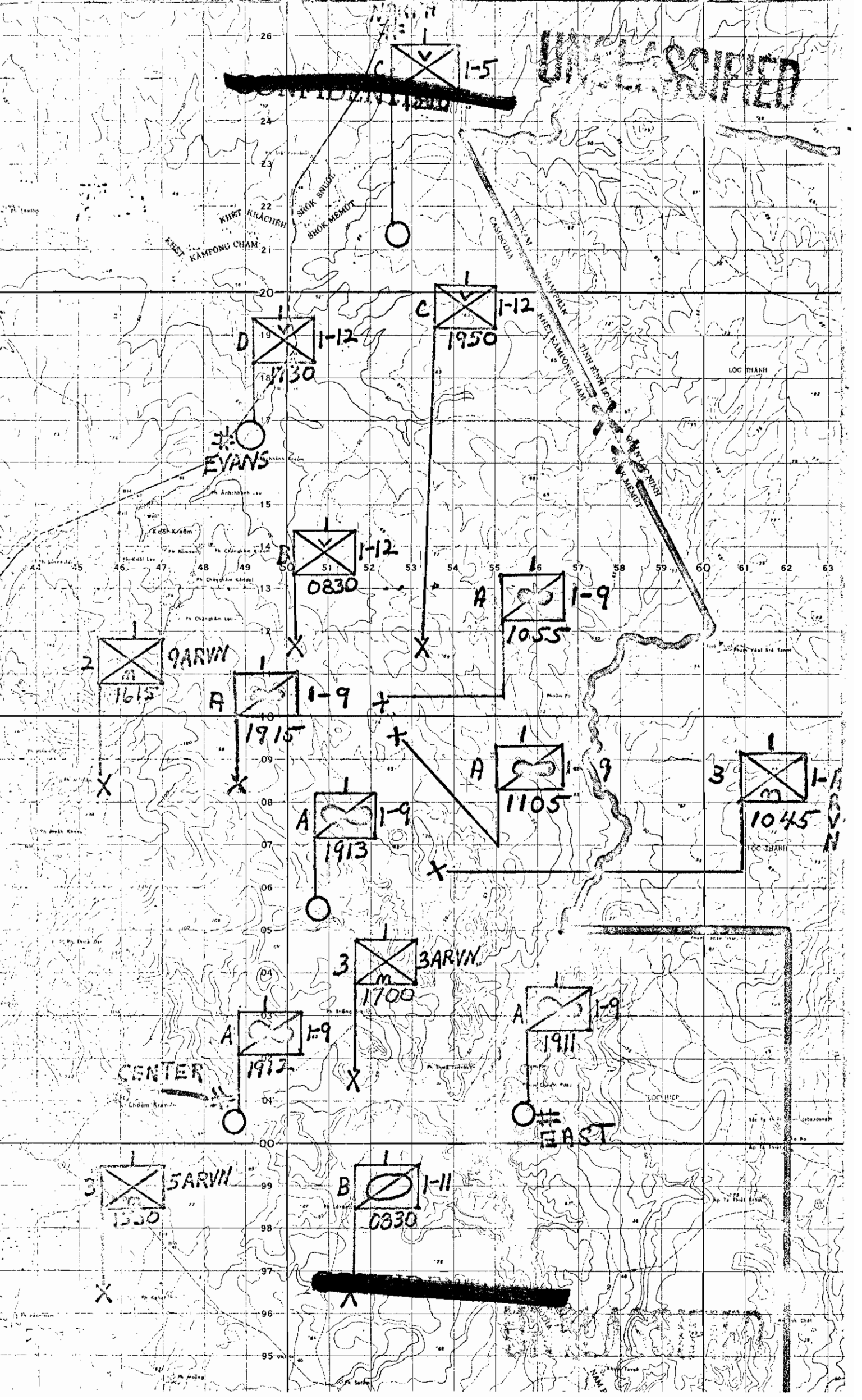

26

24

23

22

21

20

19

18

17

16

15

14

13

12

11

10

09

08

07

06

05

04

03

02

01

00

99

98

97

96

95

1-5

1-12

1950

1-12

0830

1-9

1055

1615

1-9

1915

1-9

1913

1-9

1105

1-9

1045

3

1700

1-9

1912

1-9

1911

3

1530

1-11

0830

KHET KRACHINH
KHET KAMPONG CHAM

SROK BRUOK
SROK MEMOT

TRUNG
KHET KAMPONG CHAM

LOC THANH

LOC THANH

LOC HEP

EVANS

CENTER

EAST

~~CONFIDENTIAL~~

UNCLASSIFIED

WEST-II

KATUM

BUISER
246

LOK
246

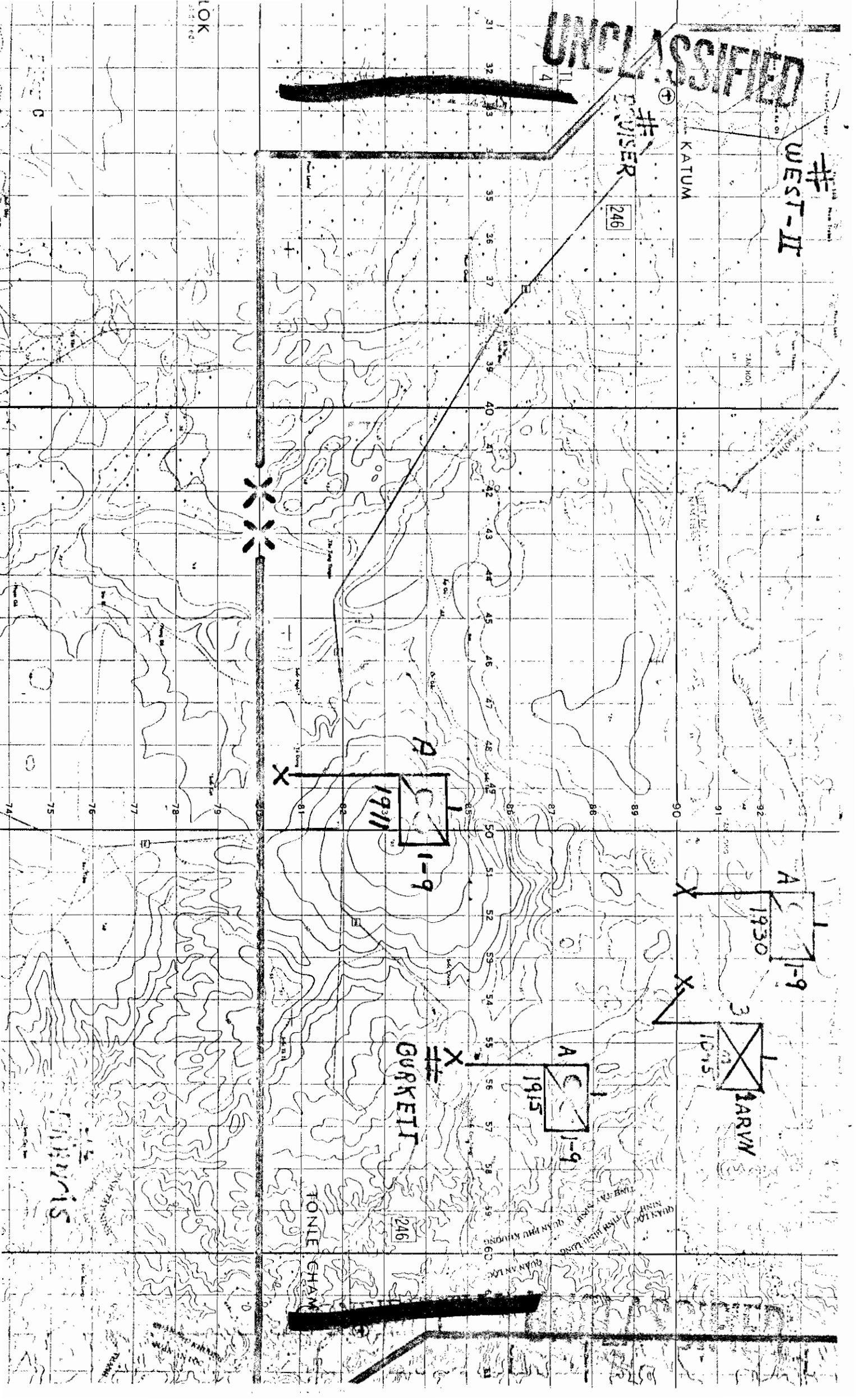

6 May A

~~CONFIDENTIAL~~ UNCLASSIFIED

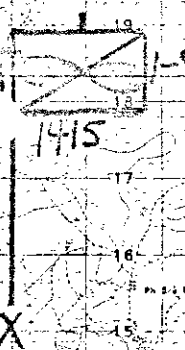
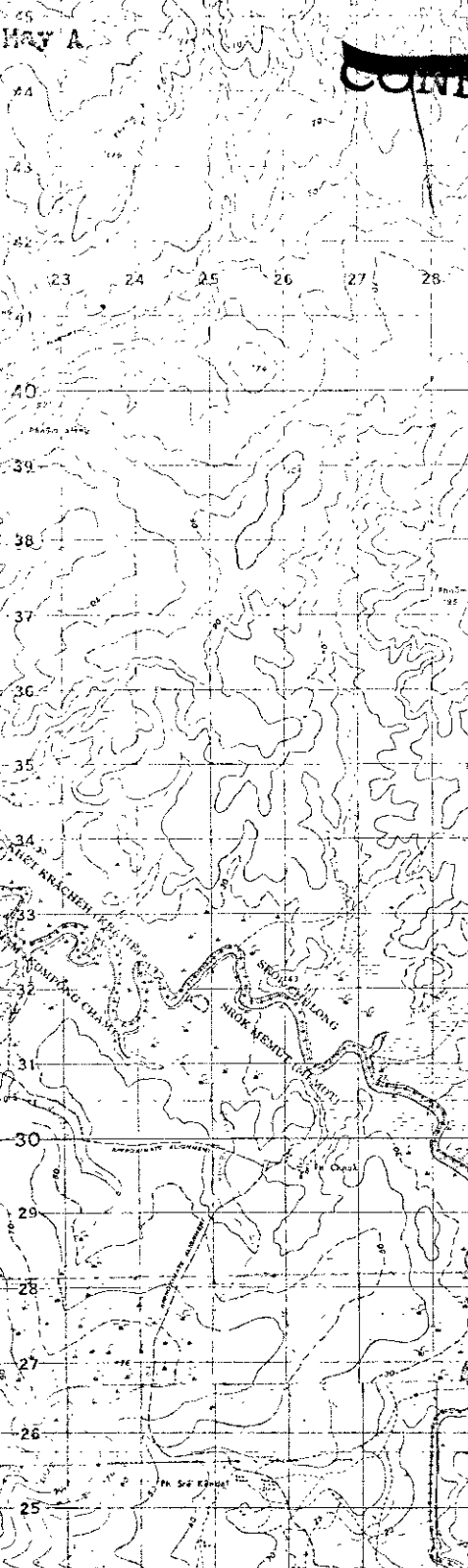
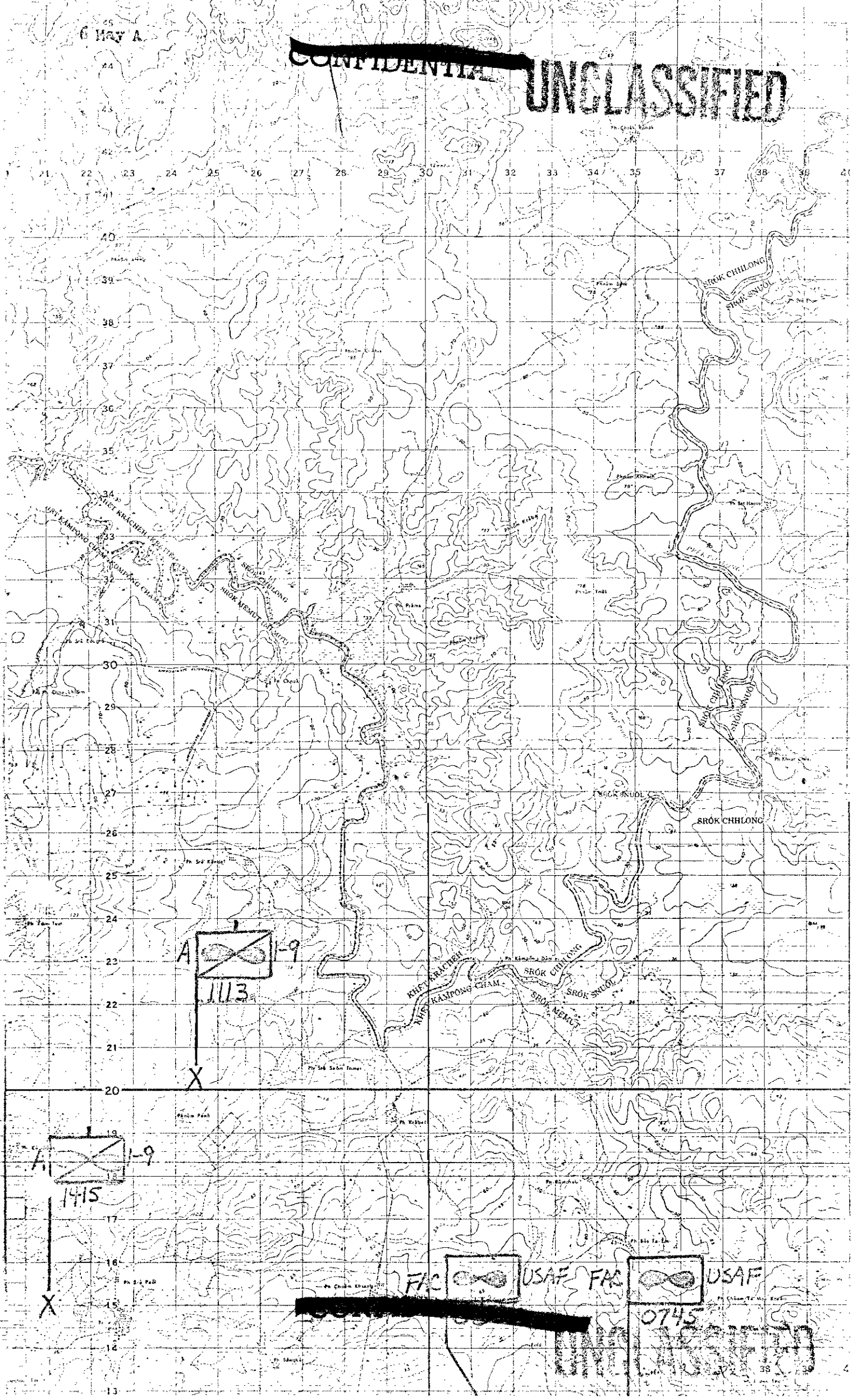

FAC



USAF FAC



USAF

0745

~~CONFIDENTIAL~~ UNCLASSIFIED

6 May 8

UNCLASSIFIED

0210

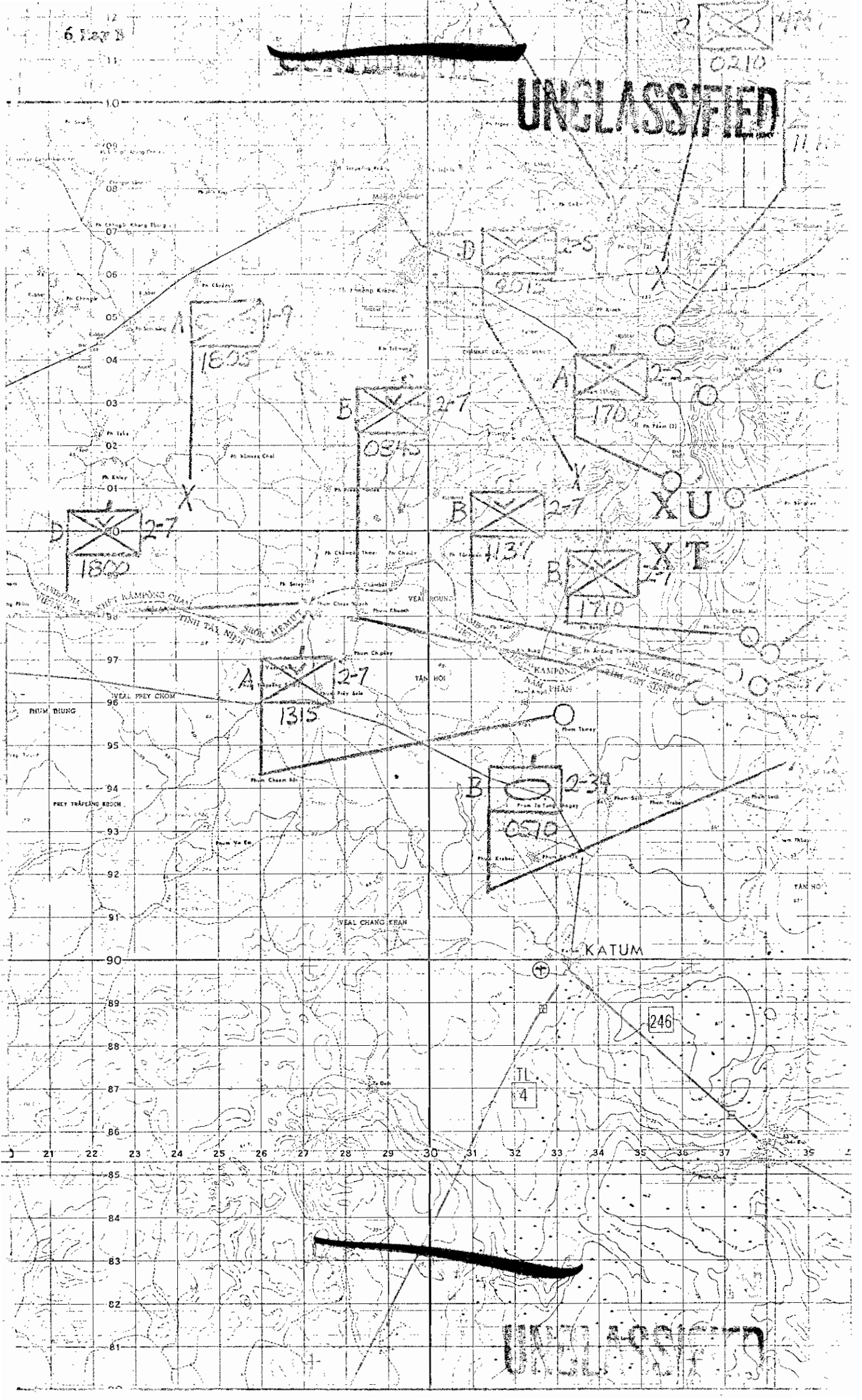

UNCLASSIFIED

6 May C

UNCLASSIFIED

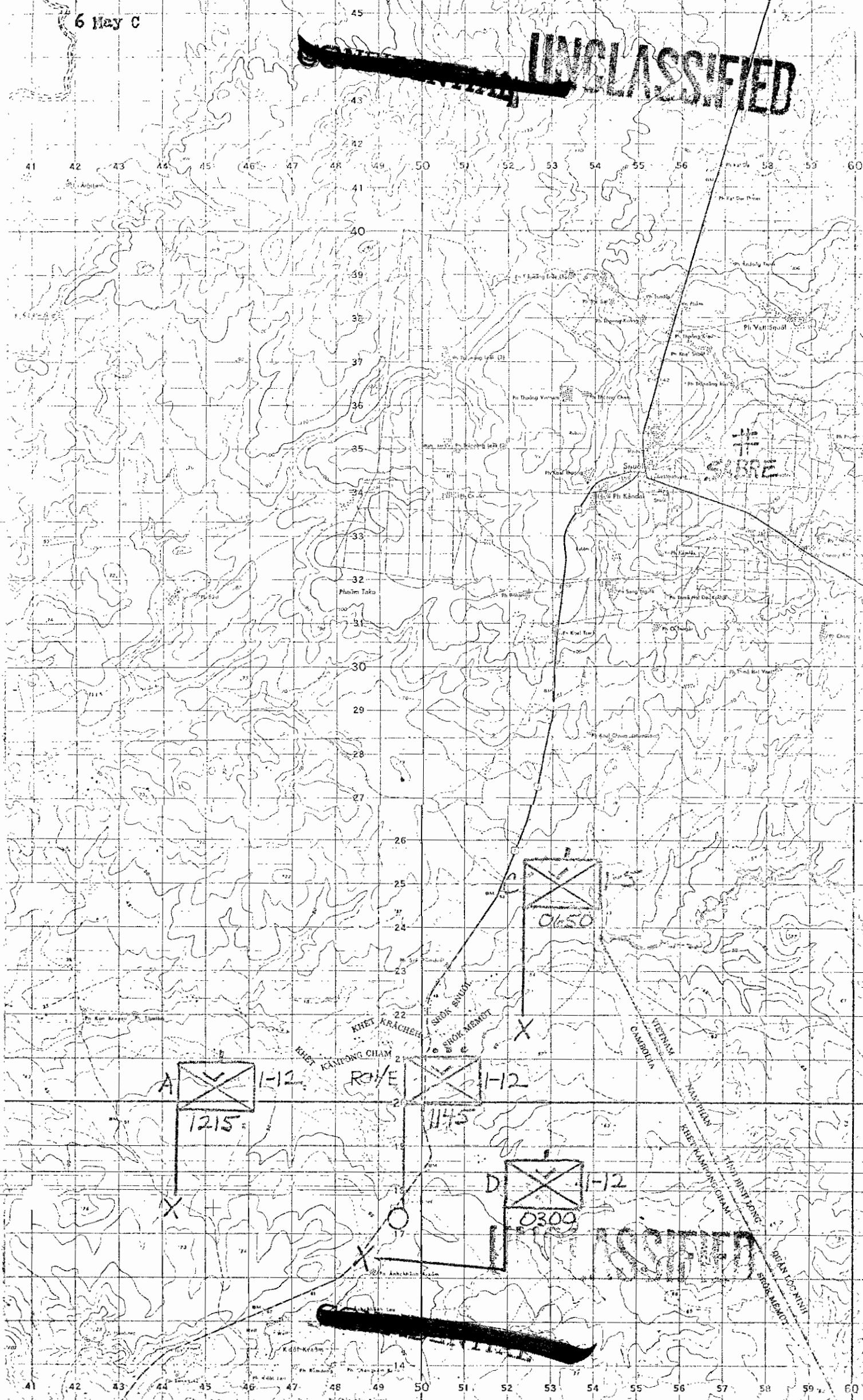

UNCLASSIFIED

6 May D

3
C345

~~ARVN~~

UNCLASSIFIED

2-47

2-5
1250

11
ARVN
0845

4
ARVN
0745

2-5

B
2-7
2125

K
3-11
2027

B
2-7
1600

1
ARVN
1000

B
2-34
1700

11
ARVN
0710

HIC
2-34
1320

B
2-34
0350

B
2-34
0450

HIC
1-11
1030

A
0915

UNCLASSIFIED

246

TONLE C

~~CONFIDENTIAL~~

UNCLASSIFIED

7 MAY 1970

CORRECTED LAYOUT GUIDE:

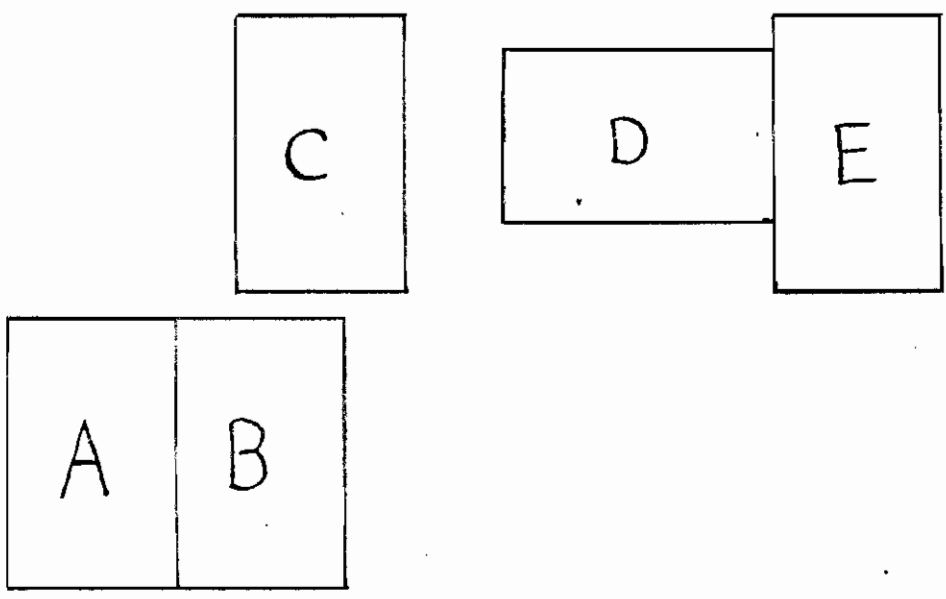

~~CONFIDENTIAL~~

UNCLASSIFIED

UNCLASSIFIED

~~CONFIDENTIAL~~

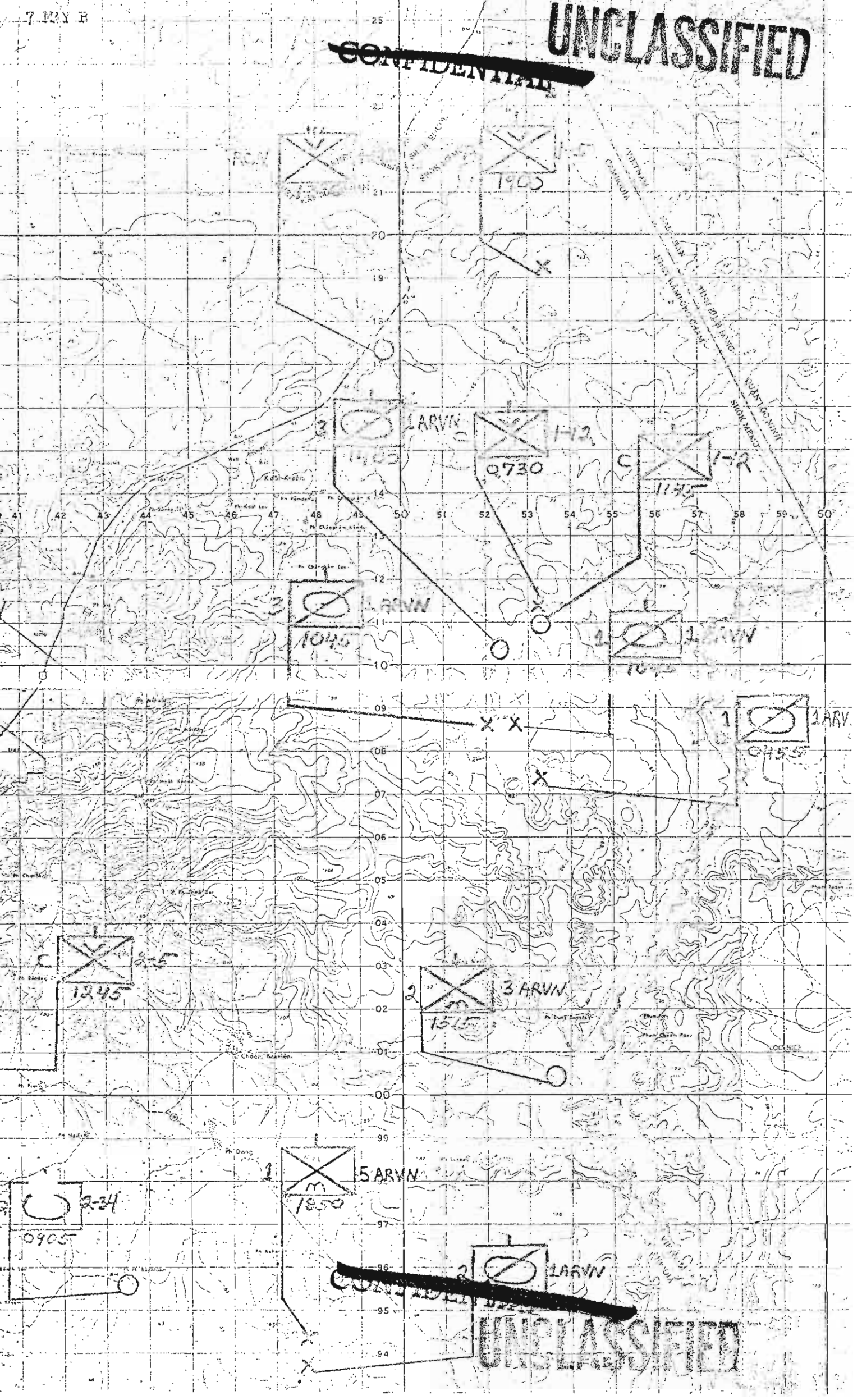

~~CONFIDENTIAL~~

UNCLASSIFIED

~~SECRET~~

UNCLASSIFIED

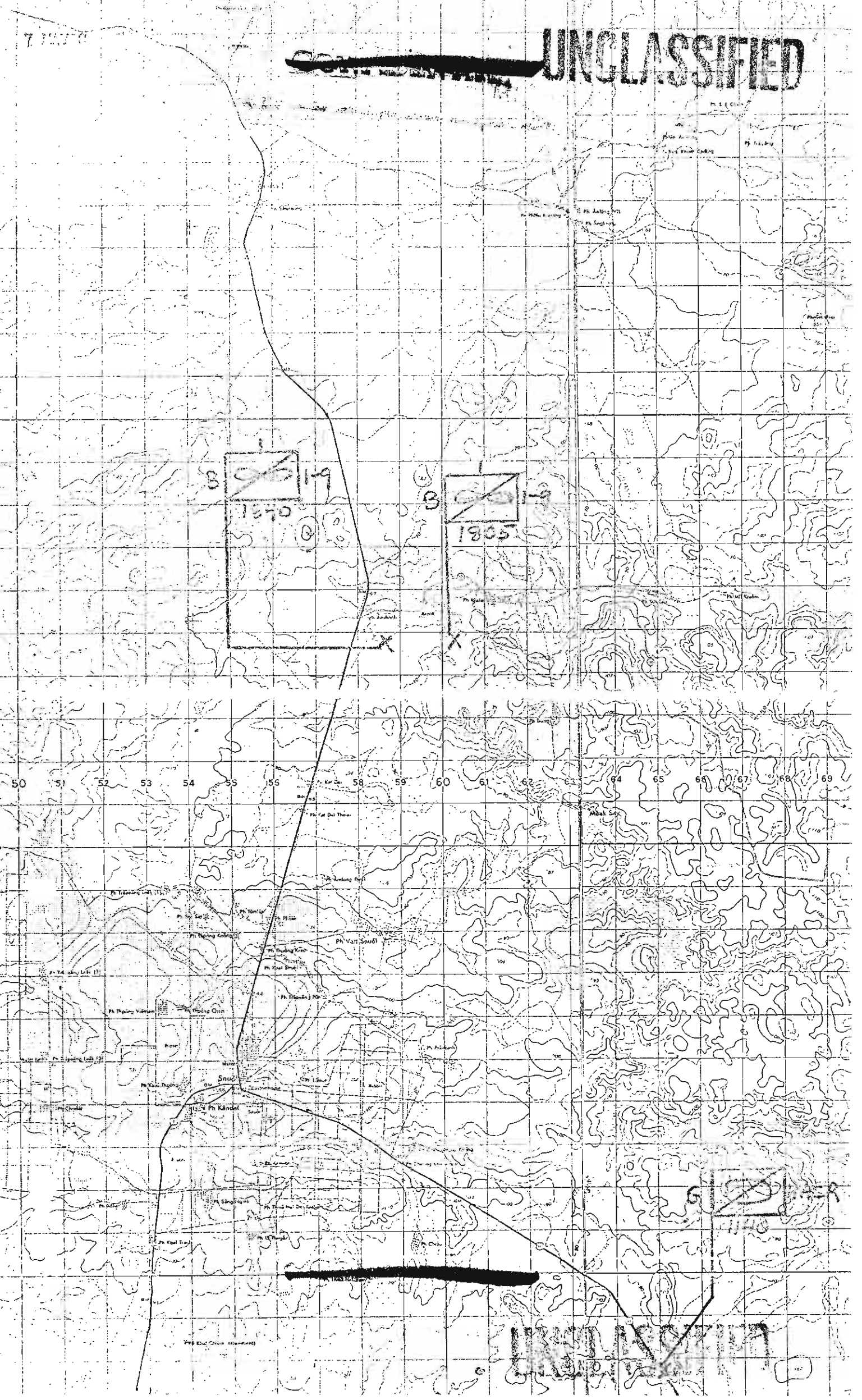

8 1970

8 1965

50 51 52 53 54 55 56 57 58 59 60 61 62 63 64 65 66 67 68 69

6 1970

~~SECRET~~

~~CONFIDENTIAL~~

UNCLASSIFIED

7 MAY 73

XU YU

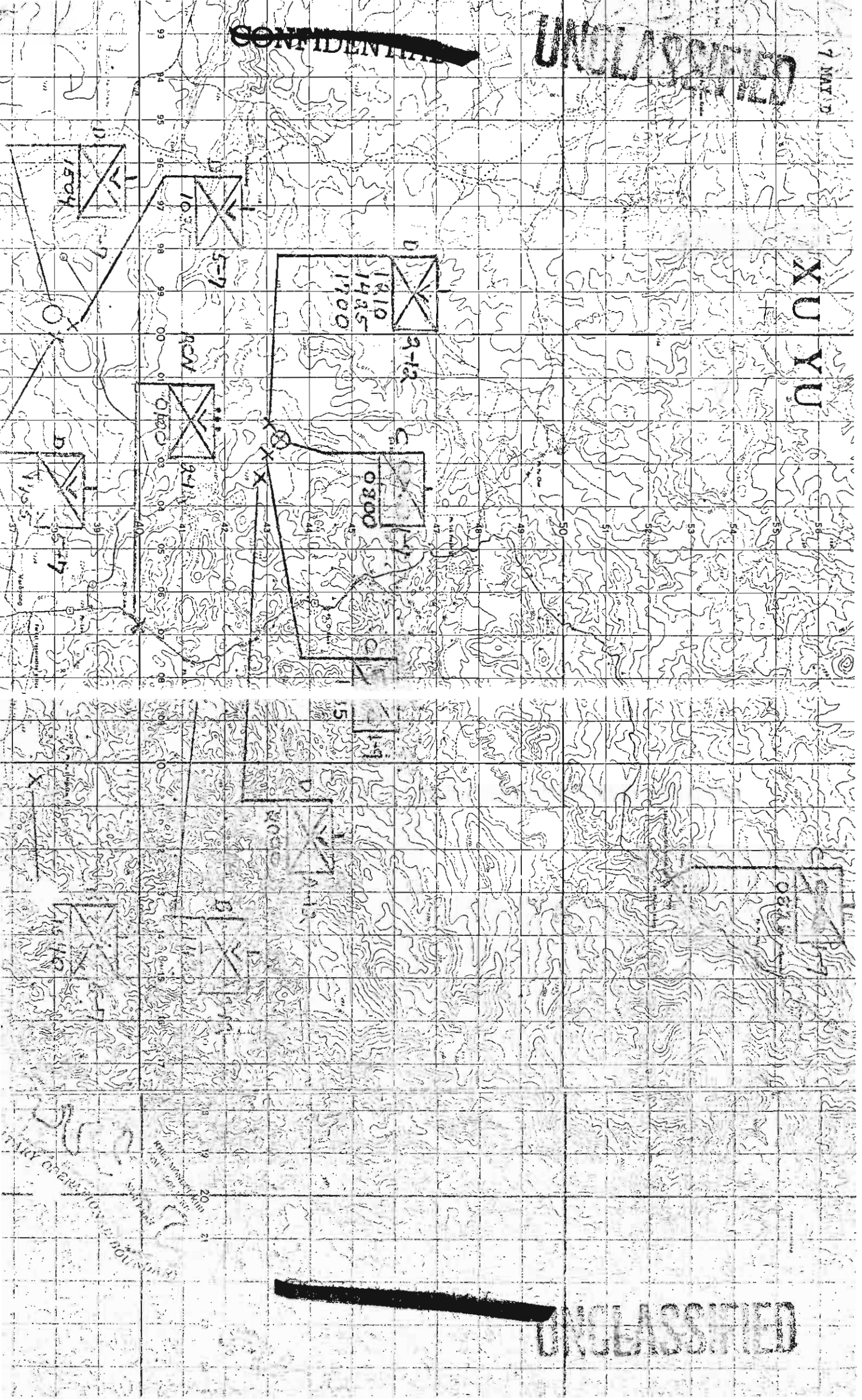

~~CONFIDENTIAL~~

UNCLASSIFIED

~~CONFIDENTIAL~~

UNCLASSIFIED

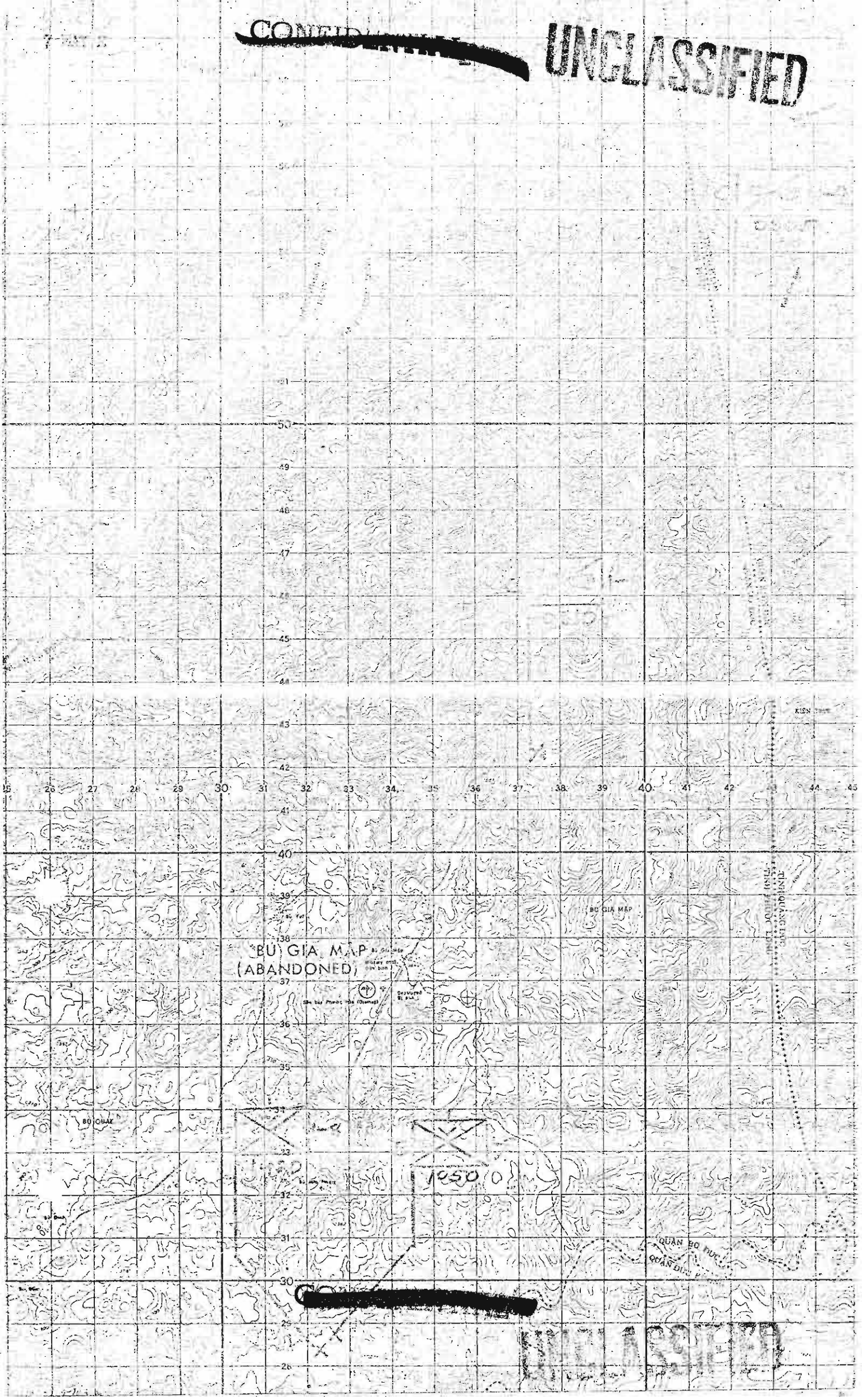

BU GIA MAP
(ABANDONED)

1250

QUAN BO HUC
QUAN BO

~~CONFIDENTIAL~~

UNCLASSIFIED

8 MAY A

UNCLASSIFIED

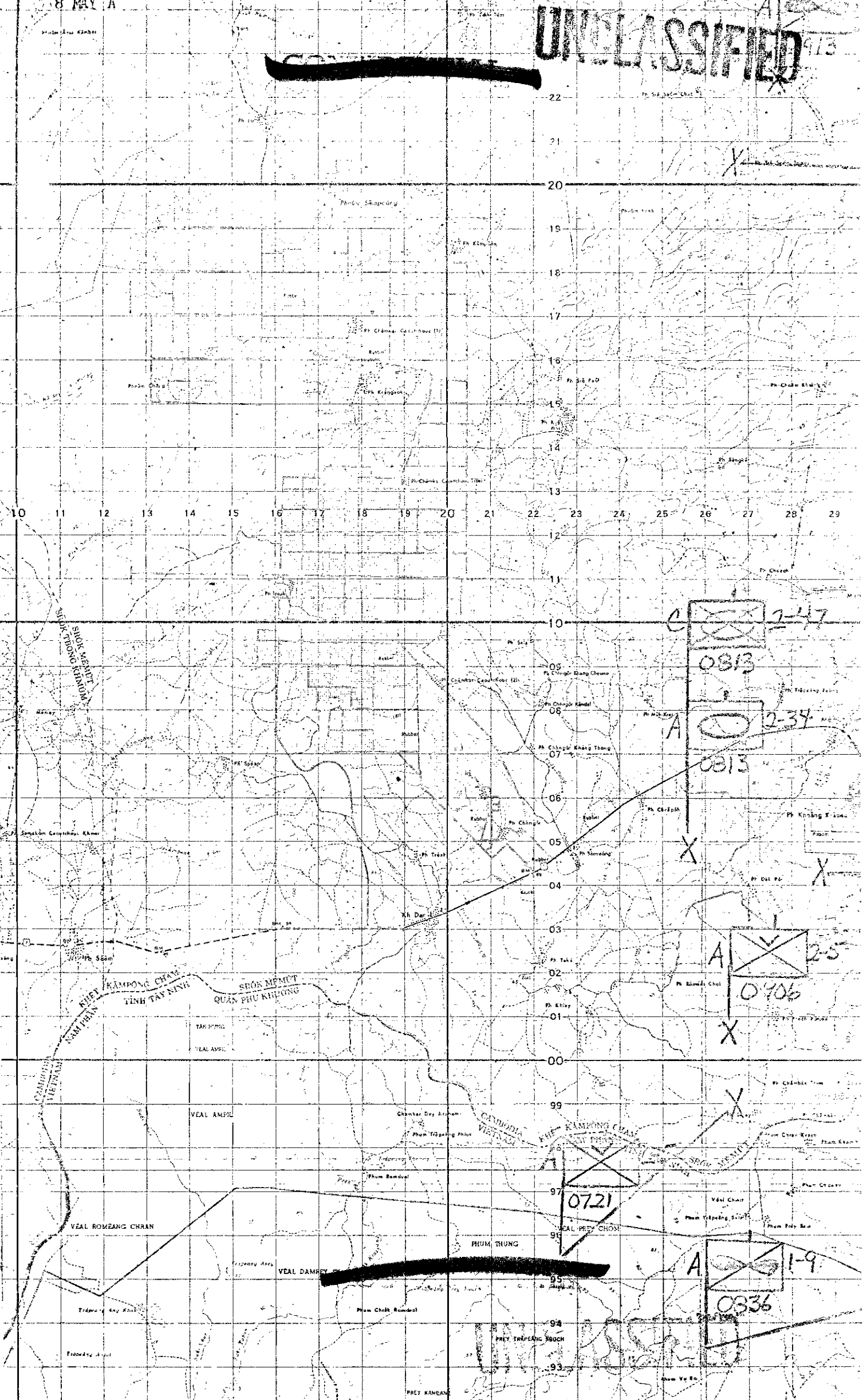

0813
 2-47
 A
 2-34
 0813
 X

A
 2-5
 0706
 X

0721

A
 1-9
 0836

[Redacted]

[Redacted]

0 MAY 68

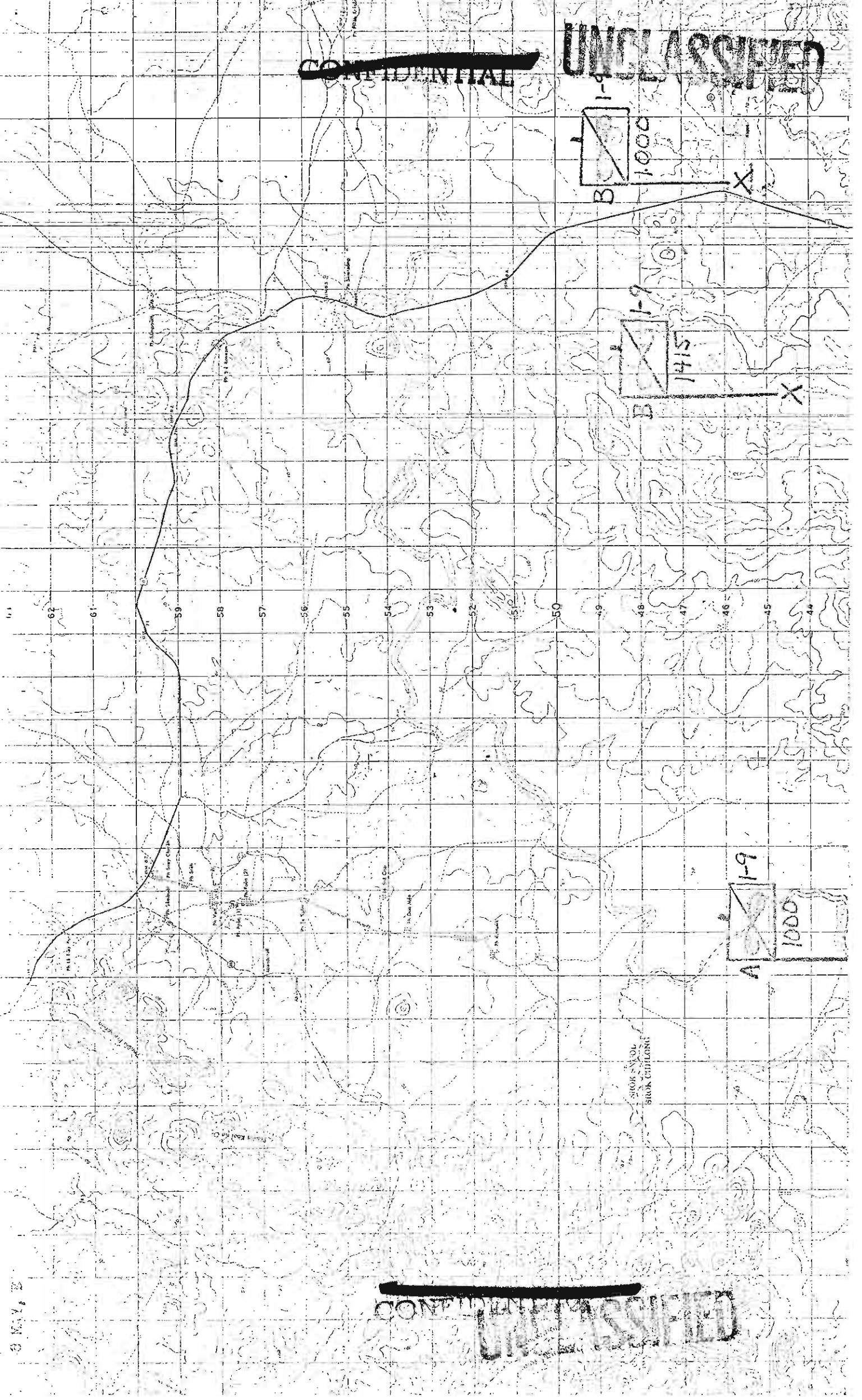

~~CONFIDENTIAL~~

UNCLASSIFIED

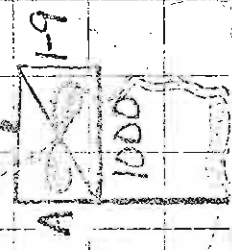
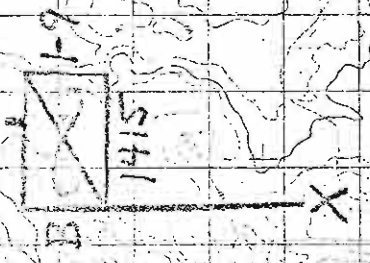
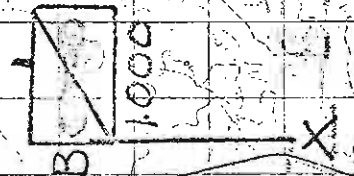

SHOK N'OL
SHOK CHILONG

~~CONFIDENTIAL~~

3 MAY 68

62
61
60
59
58
57
56
55
54
53
52
51
50
49
48
47
46
45
44
43
42
41
40
39
38
37
36
35
34
33
32
31

~~CONFIDENTIAL~~

UNCLASSIFIED



UNCLASSIFIED

UNCLASSIFIED

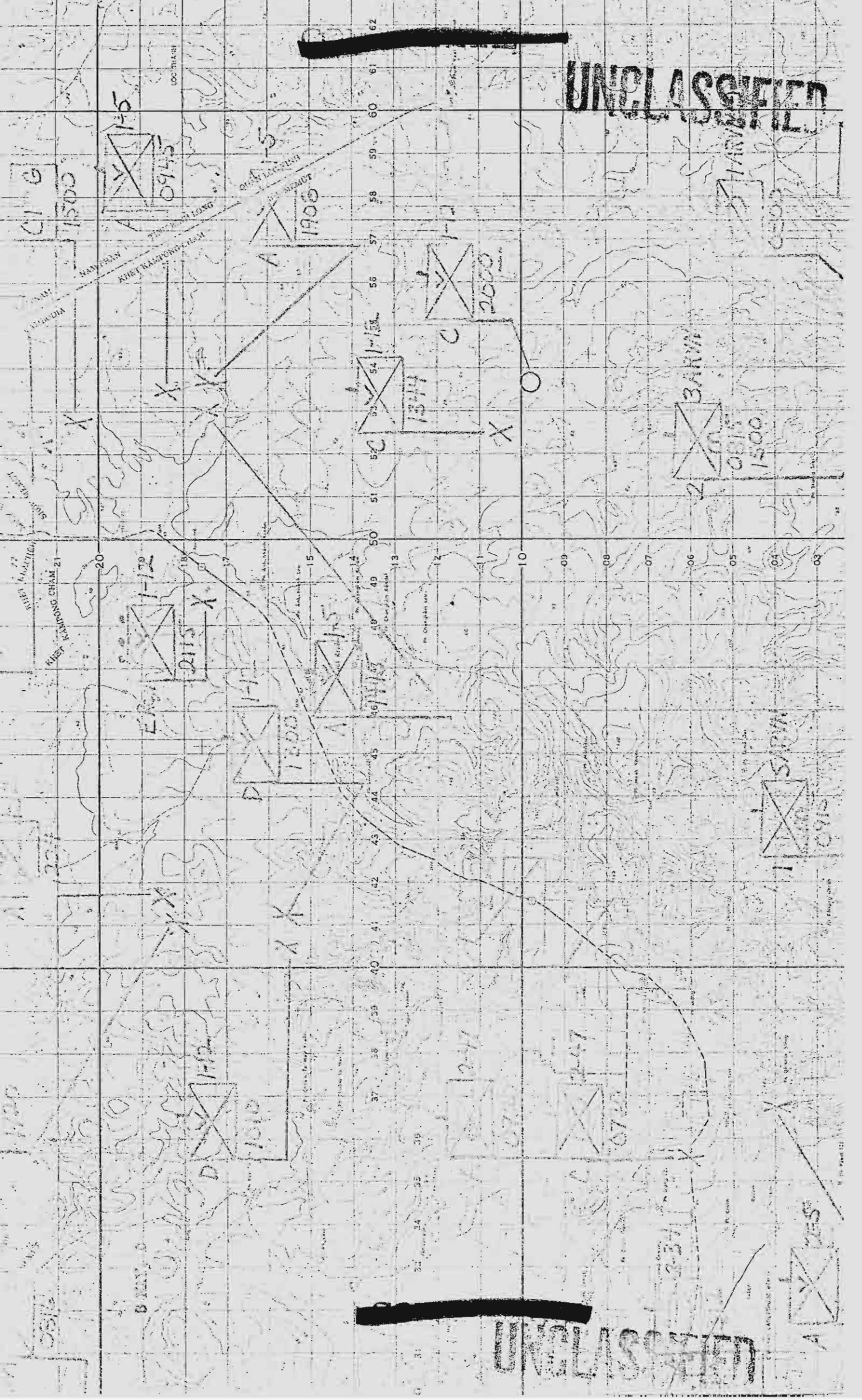

UNCLASSIFIED

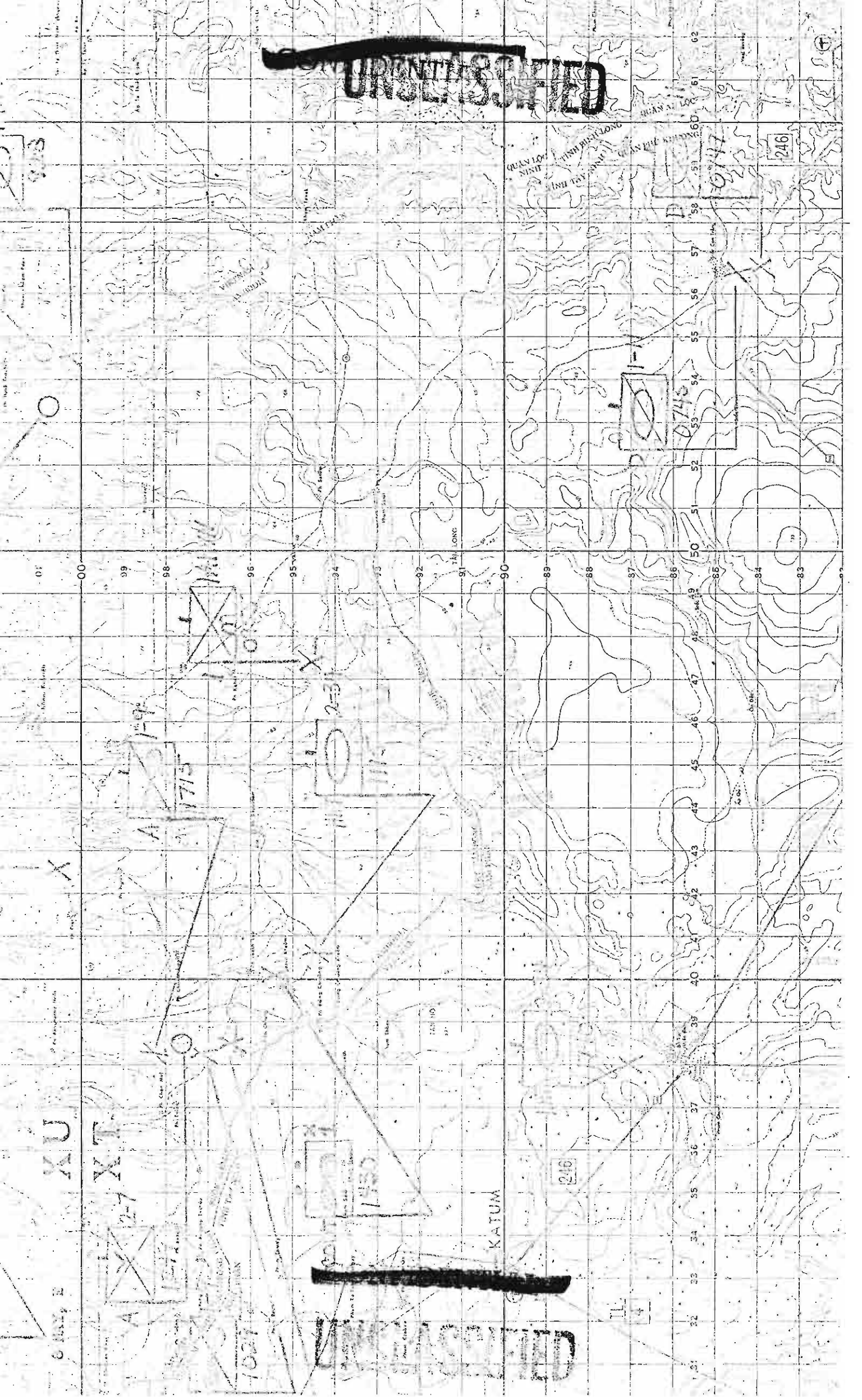

UNCLASSIFIED

246

246

KATUM

UNCLASSIFIED

XU

XT

24

1713

1750

1740

1717

1027

UNCLASSIFIED



UNCLASSIFIED

CONFIDENTIAL

9 MAY A

SHOK CHHLONG

SHOK CHHONG

NIET KHONG CHAM

SHOK CHHONG

SHOK CHHONG

SHOK CHHONG

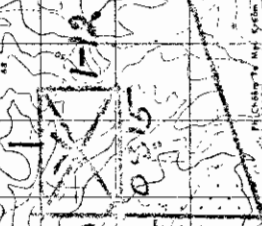
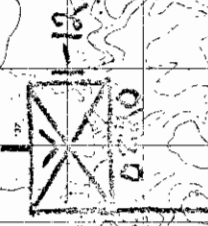

CONFIDENTIAL

17 18 19 20 21 22 23 24 25 26 27 28 29 30 31 32 33 34 35 36 37 38 39 40 41 42 43 44 45 46

30 29 28 27 26 25 24 23 22 21 20 19 18 17 16 15 14 13 12 11

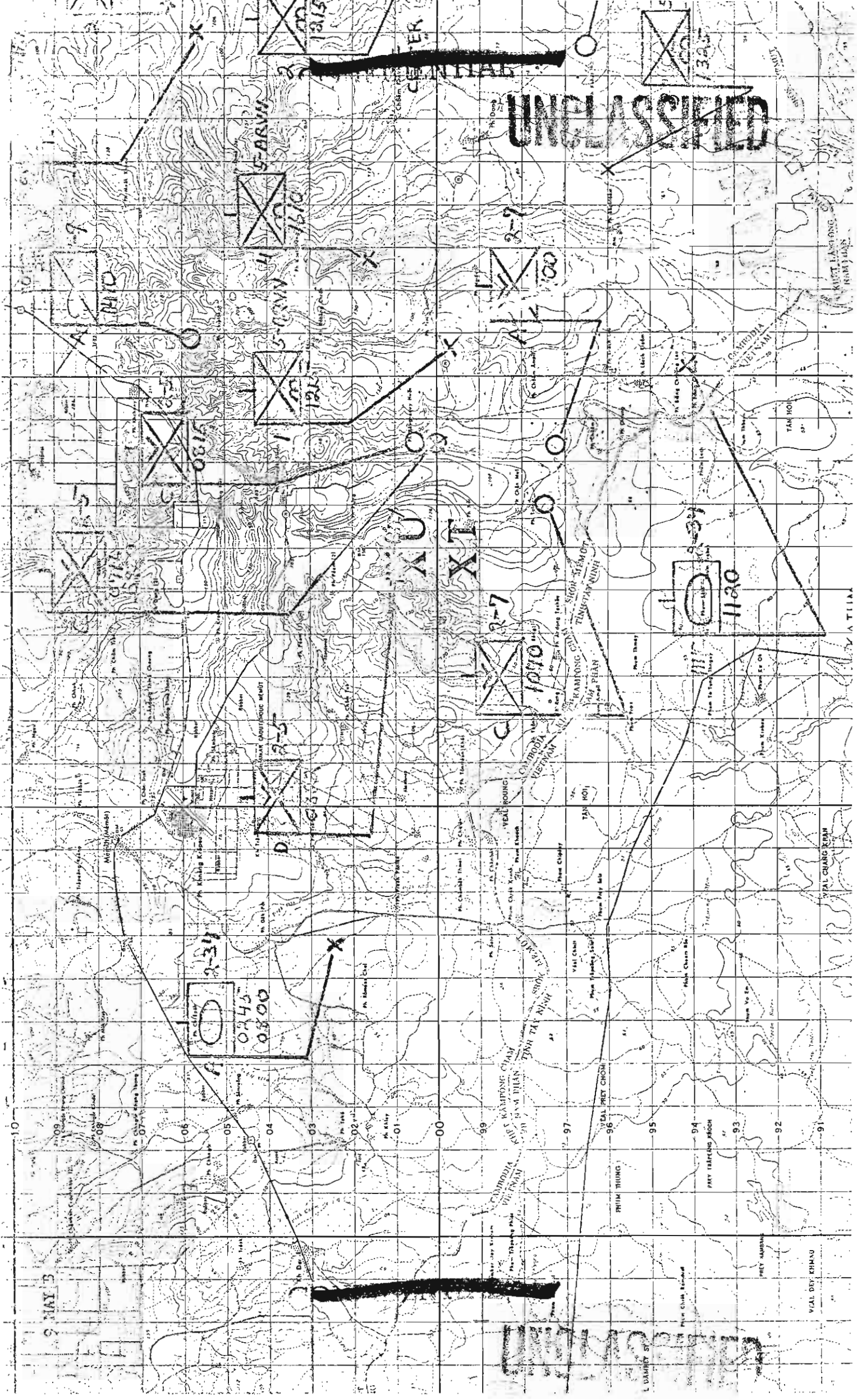

UNCLASSIFIED

CENTRAL

XU XT

1315

1315

1210

0815

0945
0800

1090

1130

9 MAY 3

UNCLASSIFIED

VIAL DEF KIMSU

9 MAY 68

A 1-9
1200

UNCLASSIFIED

[REDACTED]

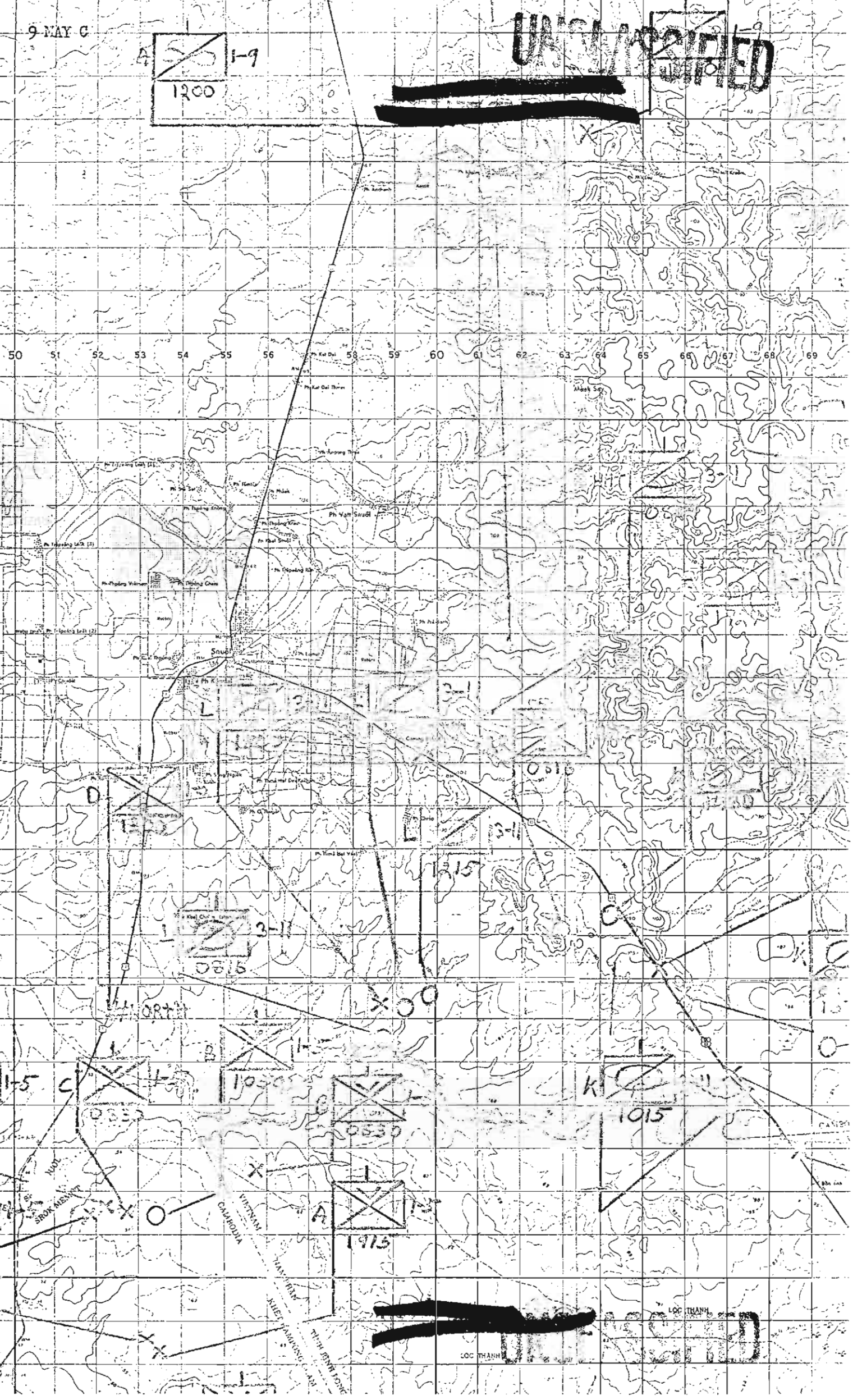

50 51 52 53 54 55 56 57 58 59 60 61 62 63 64 65 66 67 68 69

1 2 3 4 5 6 7 8 9

1-5 C

1020

0530

K 1-1

1015

1915

LOC THANH

LOC THANH

UNCLASSIFIED

[REDACTED]

9 MAY D

0200

~~UNCLASSIFIED~~

0813

7-ARVN

7-ARVN

1430

A

1-9

1430

3-ARVN

7-ARVN

0715

1-9

QUAN LOC NINH

QUAN AN LOC

AN PHU

~~UNCLASSIFIED~~

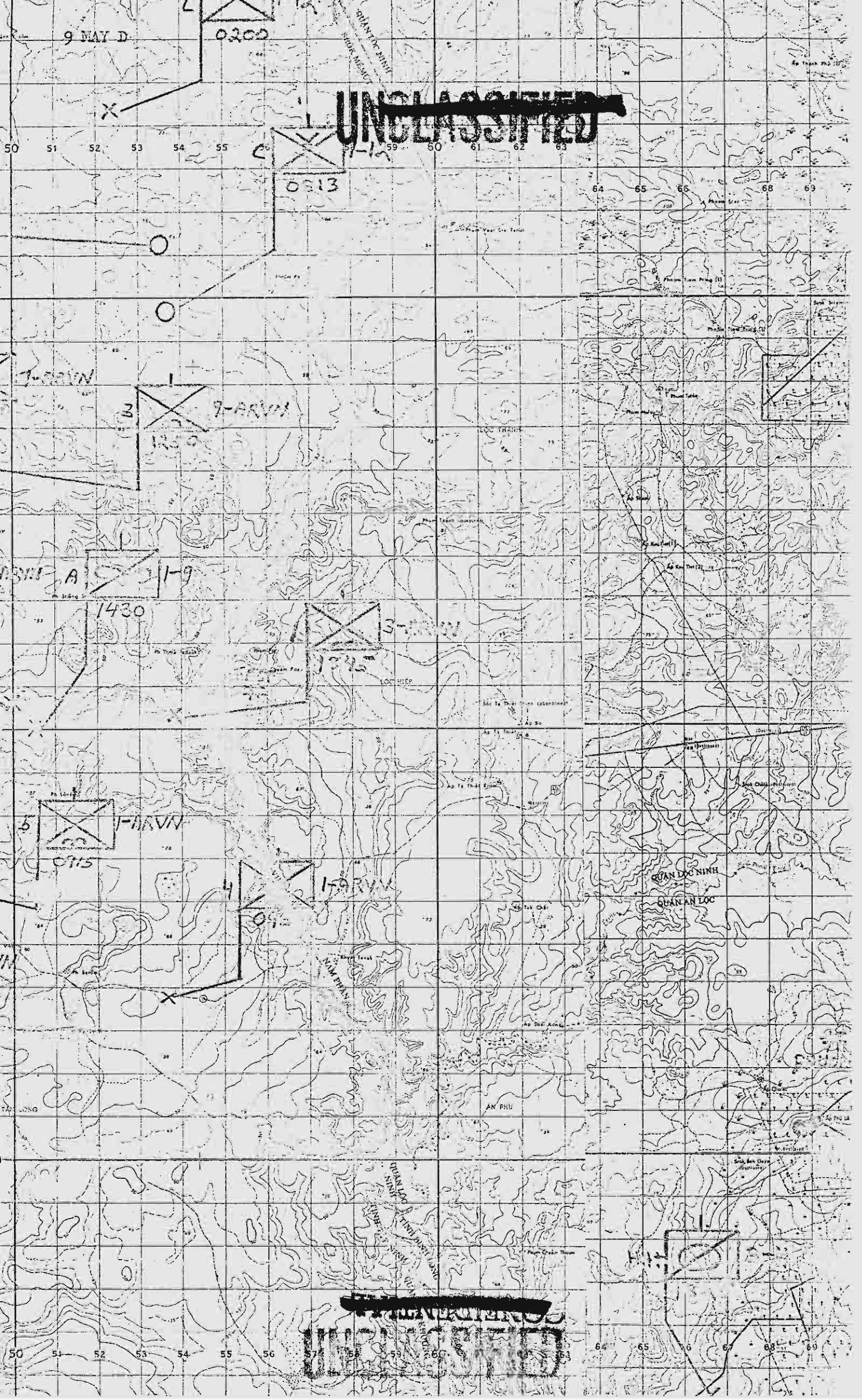

9 MAY 54
~~UNCLASSIFIED~~

1558
1650
1750
1850

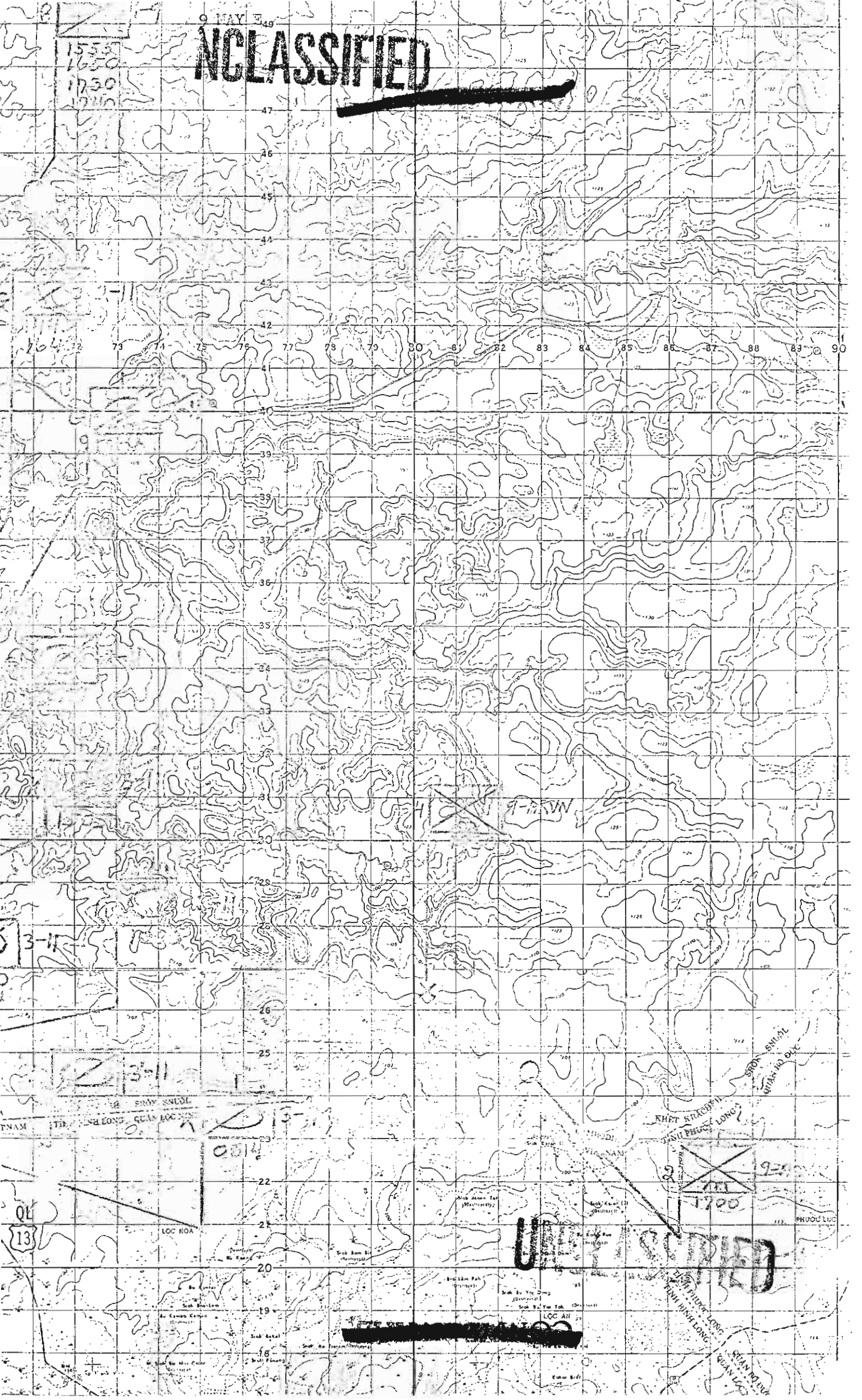

72 73 74 75 76 77 78 79 80 81 82 83 84 85 86 87 88 89 90

47
46
45
44
43
42
41
40
39
38
37
36
35
34
33
32
31
30
29
28
27
26
25
24
23
22
21
20
19
18

3-11-54

9-11-54

9-11-54

UNCLASSIFIED

13

LOC ROA

Kh. An Hoa

Kh. Kham

Kh. Cambo

Kh. An Lam

Kh. An Xuyen

Kh. An Xuyen

LOC AN

PHUOC LUOC

10 May A

~~CONFIDENTIAL~~ CLASSIFIED

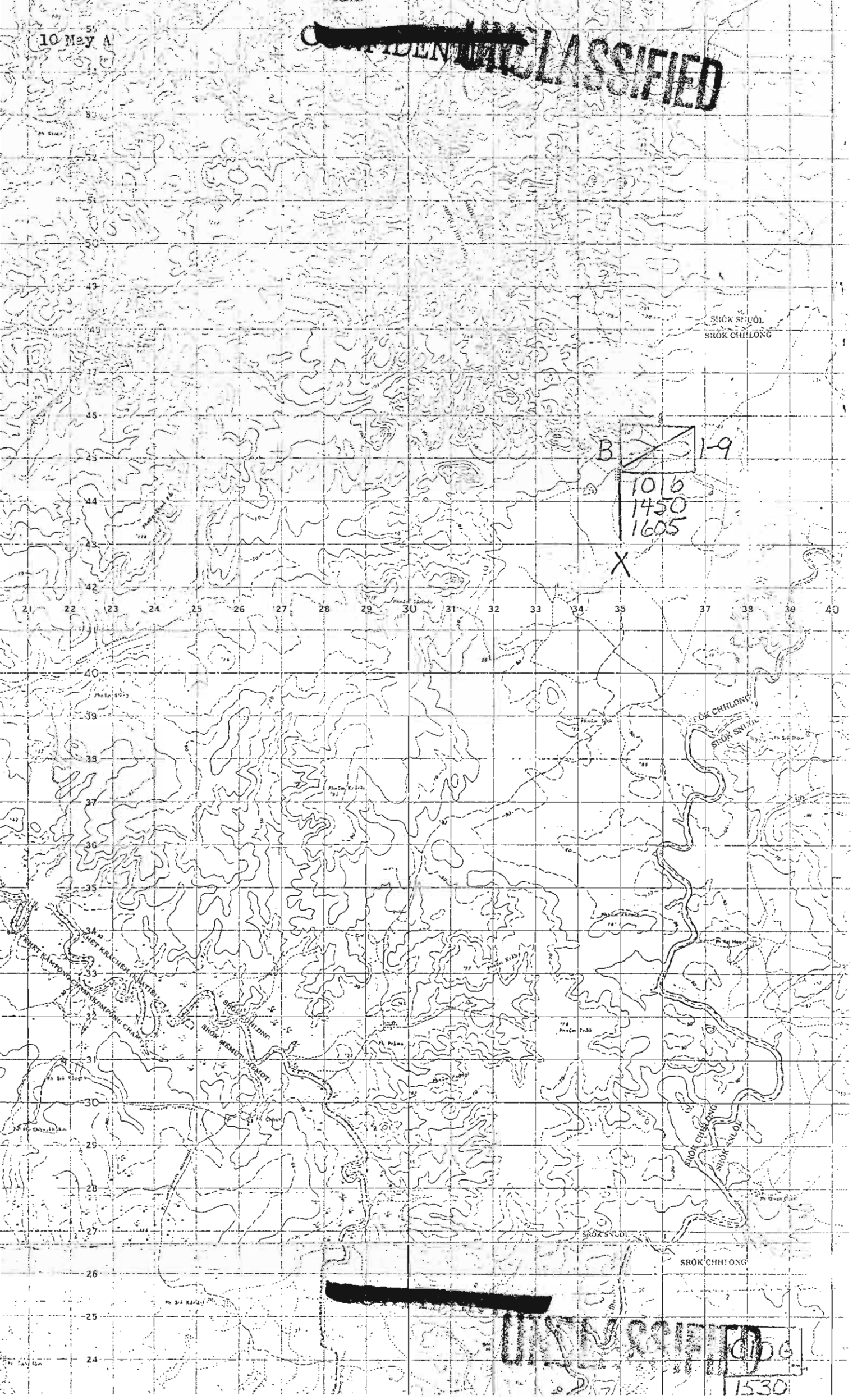

SRÖK SÖÖL
SRÖK CHHLONG

B	1-9
1016	
1450	
1605	

X

SRÖK CHHLONG
SRÖK SÖÖL

SRÖK CHHLONG
SRÖK MENUT

SRÖK CHHLONG

~~CONFIDENTIAL~~ CLASSIFIED
1016
1530

10 May C

~~UNCLASSIFIED~~



~~UNCLASSIFIED~~

1270

0617

~~CONFIDENTIAL~~
UNCLASSIFIED

10 May D



UNCLASSIFIED

~~CONFIDENTIAL~~

10 May 53

~~UNCLASSIFIED~~

WEST MONDOL KHAM
KHST KANCHOU (SATIS)

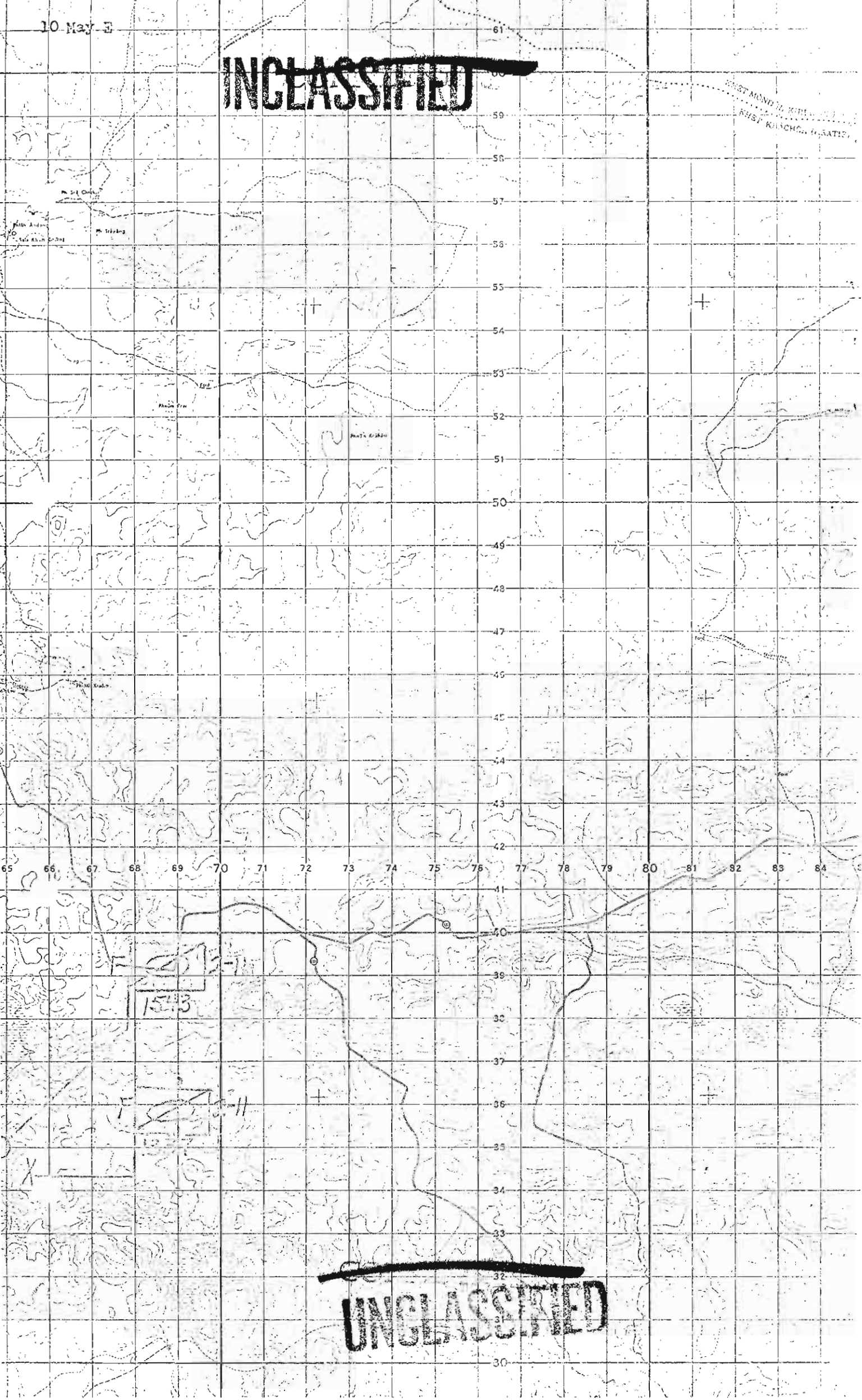

~~UNCLASSIFIED~~

~~CONFIDENTIAL~~ UNCLASSIFIED

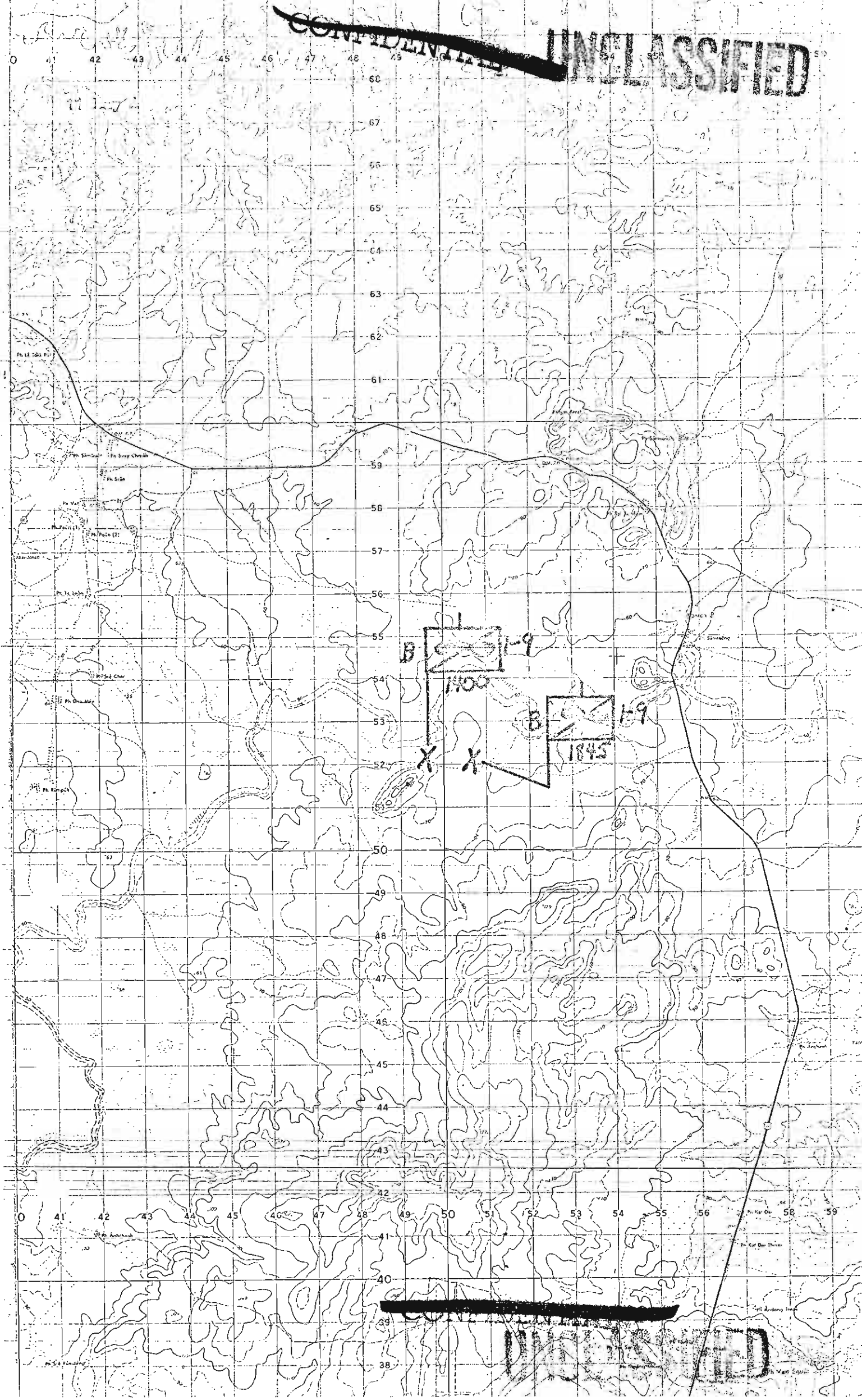

~~CONFIDENTIAL~~ UNCLASSIFIED

UNCLASSIFIED

1

NORTH

STOK CHITLONG

UNCLASSIFIED



UNCLASSIFIED

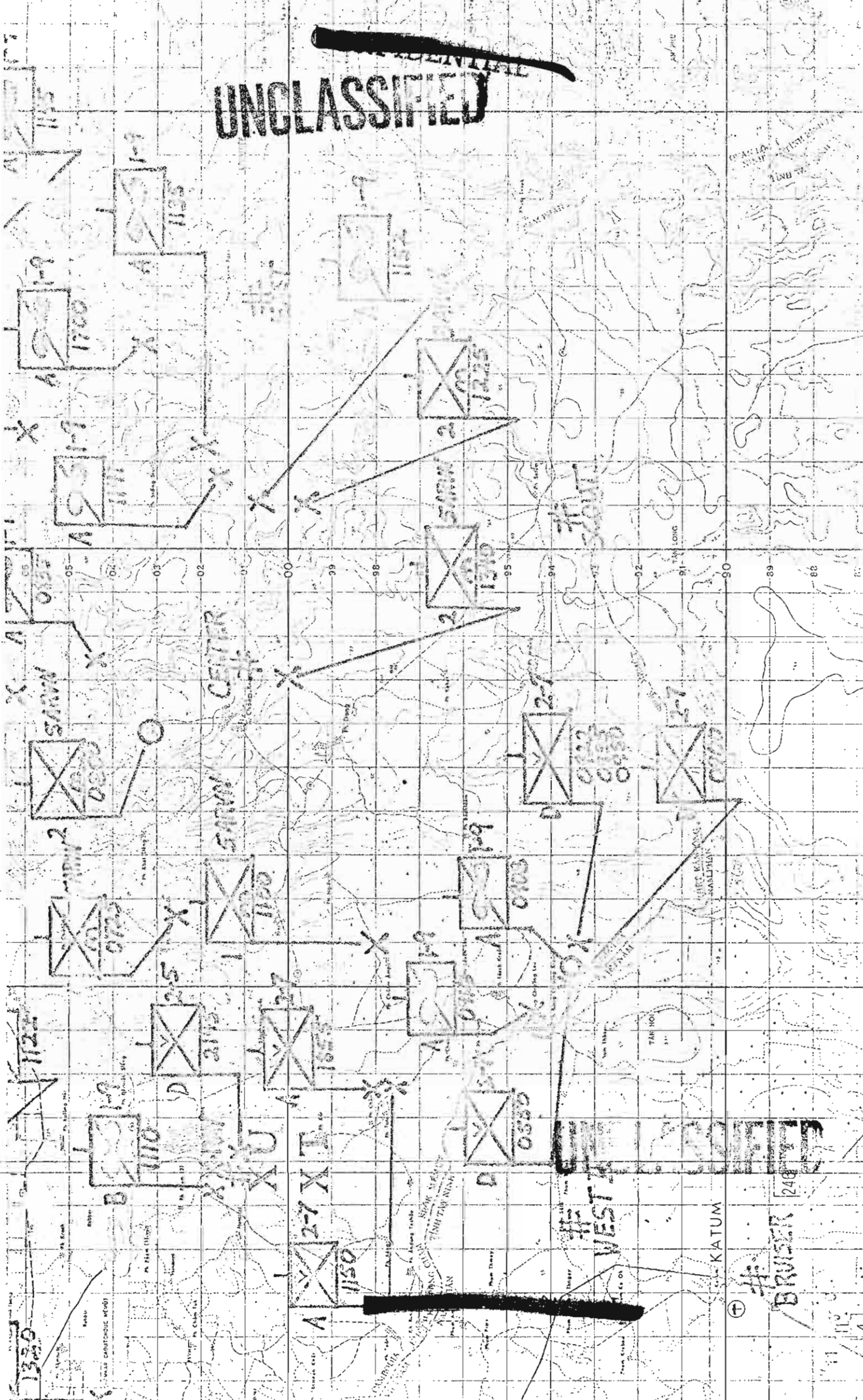

UNCLASSIFIED



12 May 5

UNCLASSIFIED

CIDG

11710

KAMPONG CHAM 21

GRACHIN

SHAK STUN

SHAK MOUET

VIET NV

KHUT KHAMPHO CHAM

TOU PHU LONG

GRAN PHU NINH

SUOK BACAU

11710

11710

11710

C 11-12
1130

0545

11730

1010

CENTER

11710

0700

UNCLASSIFIED



12 May 68

UNCLASSIFIED

MONDOL KIRI (KORANG) DISTRICT
KRET KRACHH (KVIAT)

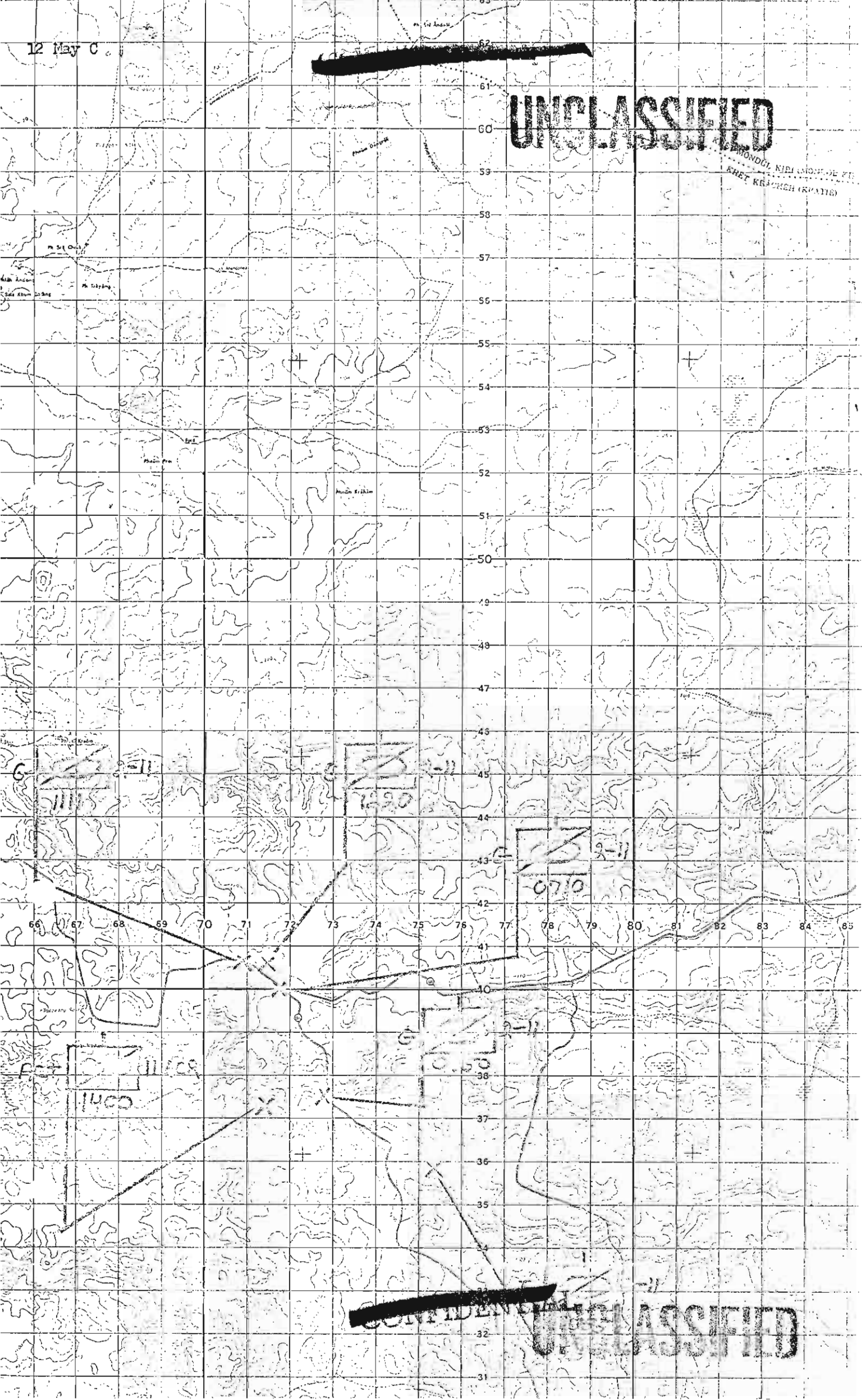

~~CONFIDENTIAL~~

UNCLASSIFIED

12 May 7

XU YU

UNCLASSIFIED

UNCLASSIFIED

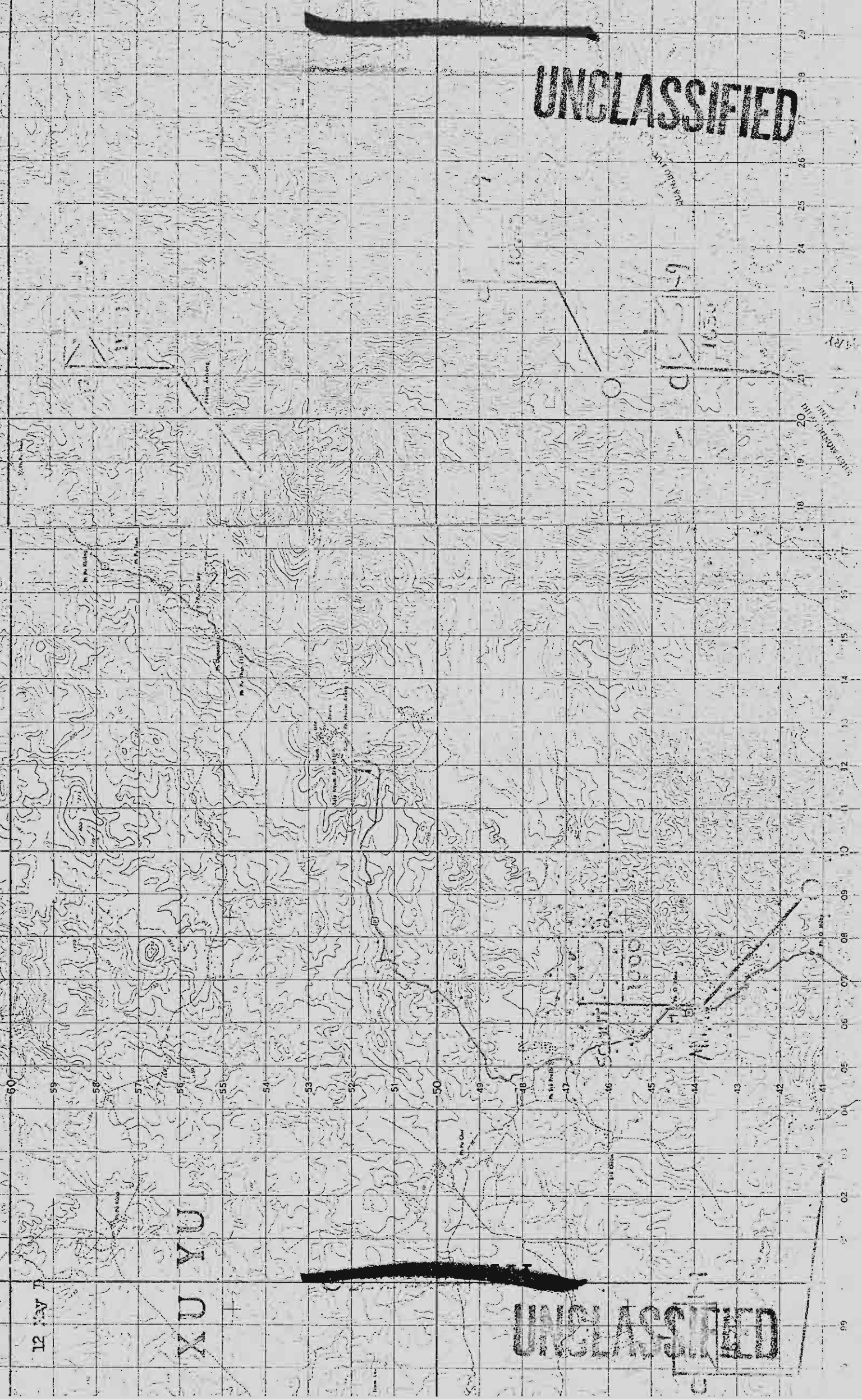

59
58
57
56
55
54
53
52
51
50
49
48
47
46
45
44
43
42
41

01 02 03 04 05 06 07 08 09 10 11 12 13 14 15 16 17 18 19 20 21 22 23 24 25 26 27 28 29

UNCLASSIFIED

~~UNCLASSIFIED~~



~~UNCLASSIFIED~~

REF ID: A66666

~~CONFIDENTIAL~~
UNCLASSIFIED

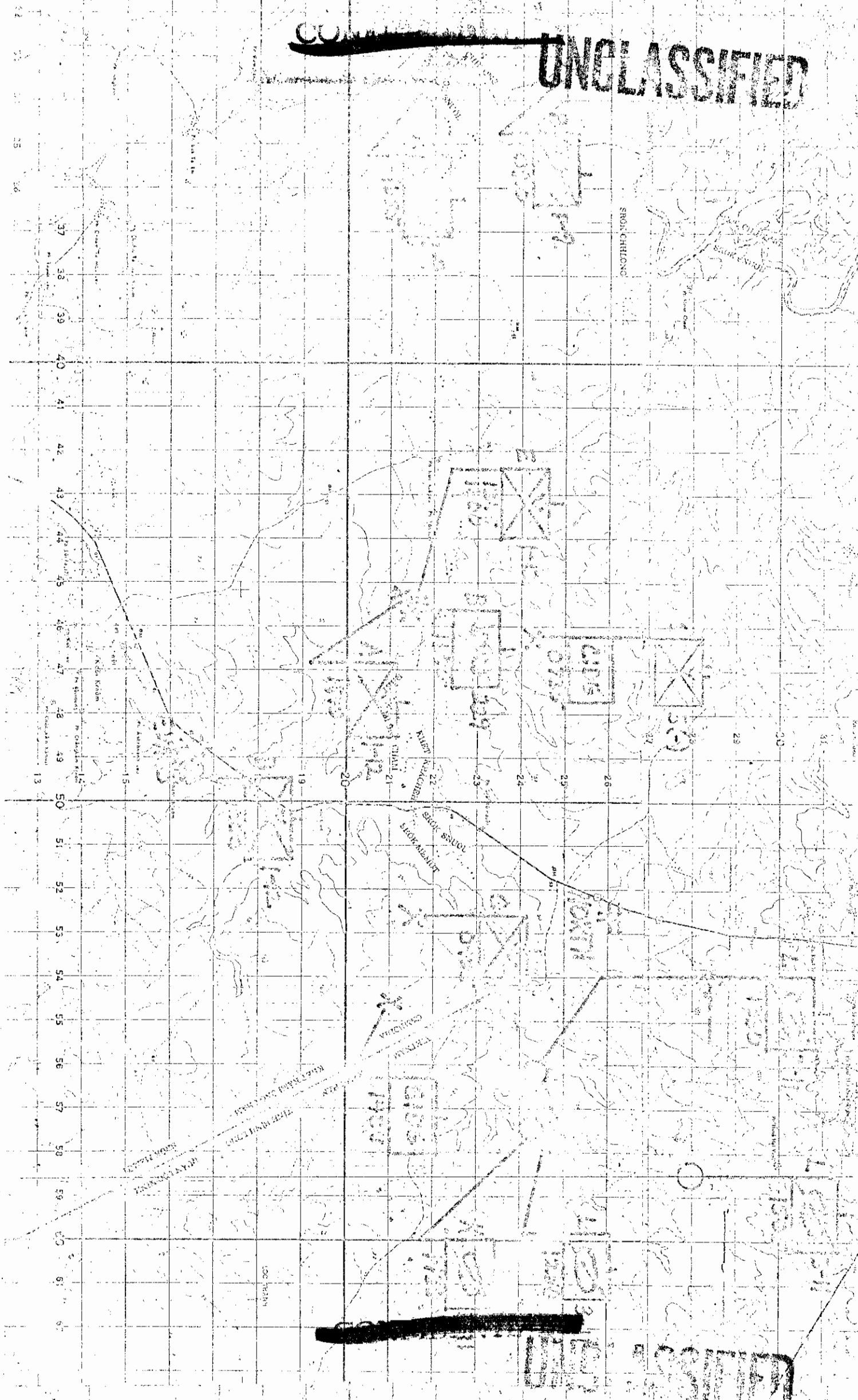

~~CONFIDENTIAL~~
UNCLASSIFIED

~~CONFIDENTIAL~~
UNCLASSIFIED



~~CONFIDENTIAL~~
UNCLASSIFIED

~~CONFIDENTIAL~~

UNCLASSIFIED

66 67 68 69 70 71 72 73 74 75 76 77 78 79 80 81 82 83 84 85

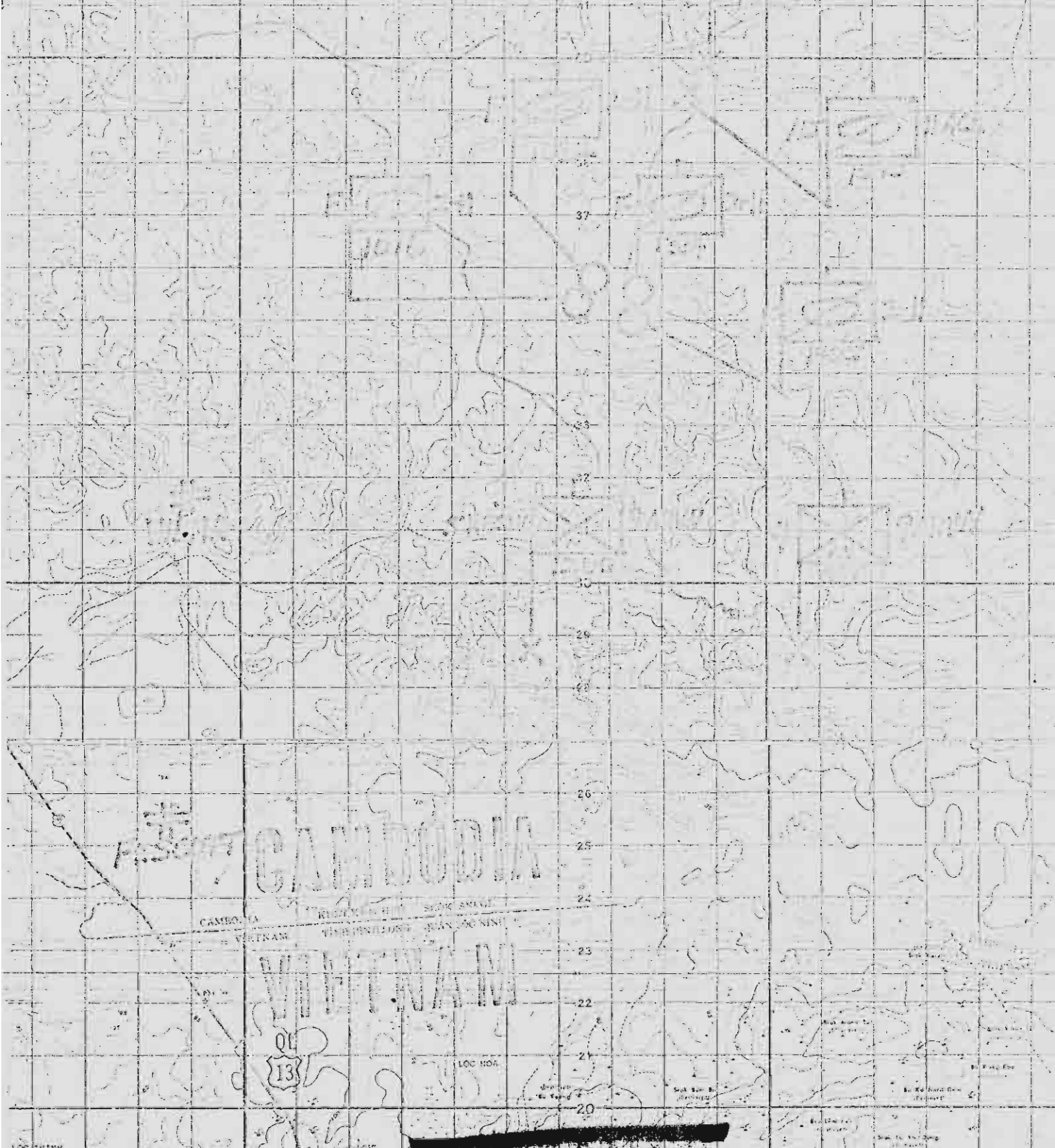

CAMBODIA

VIETNAM

13

LOC HOA

20

19

LOC THANH

~~CONFIDENTIAL~~

UNCLASSIFIED

XU YU

~~CONFIDENTIAL~~

UNCLASSIFIED

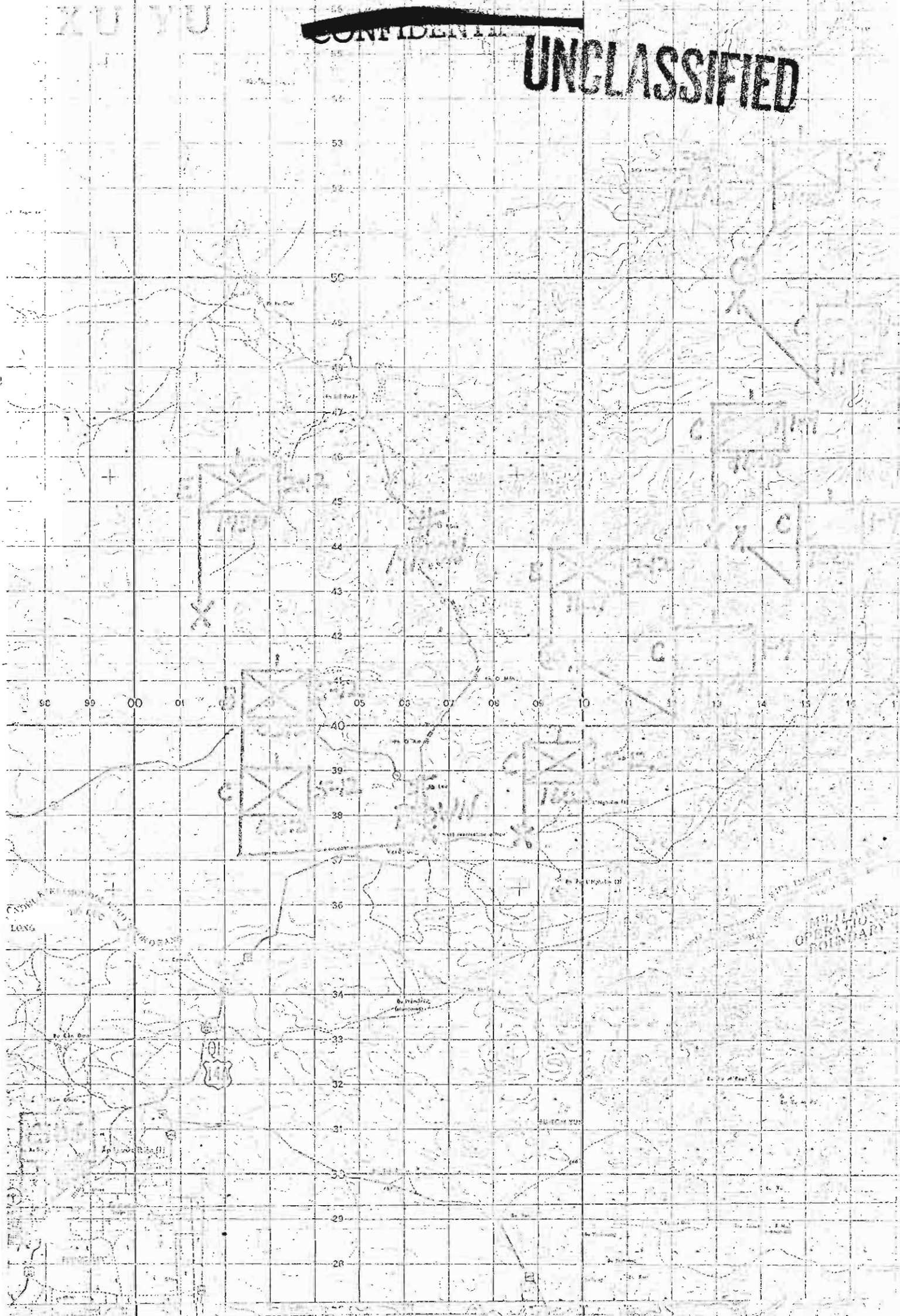

~~CONFIDENTIAL~~

UNCLASSIFIED

UNCLASSIFIED

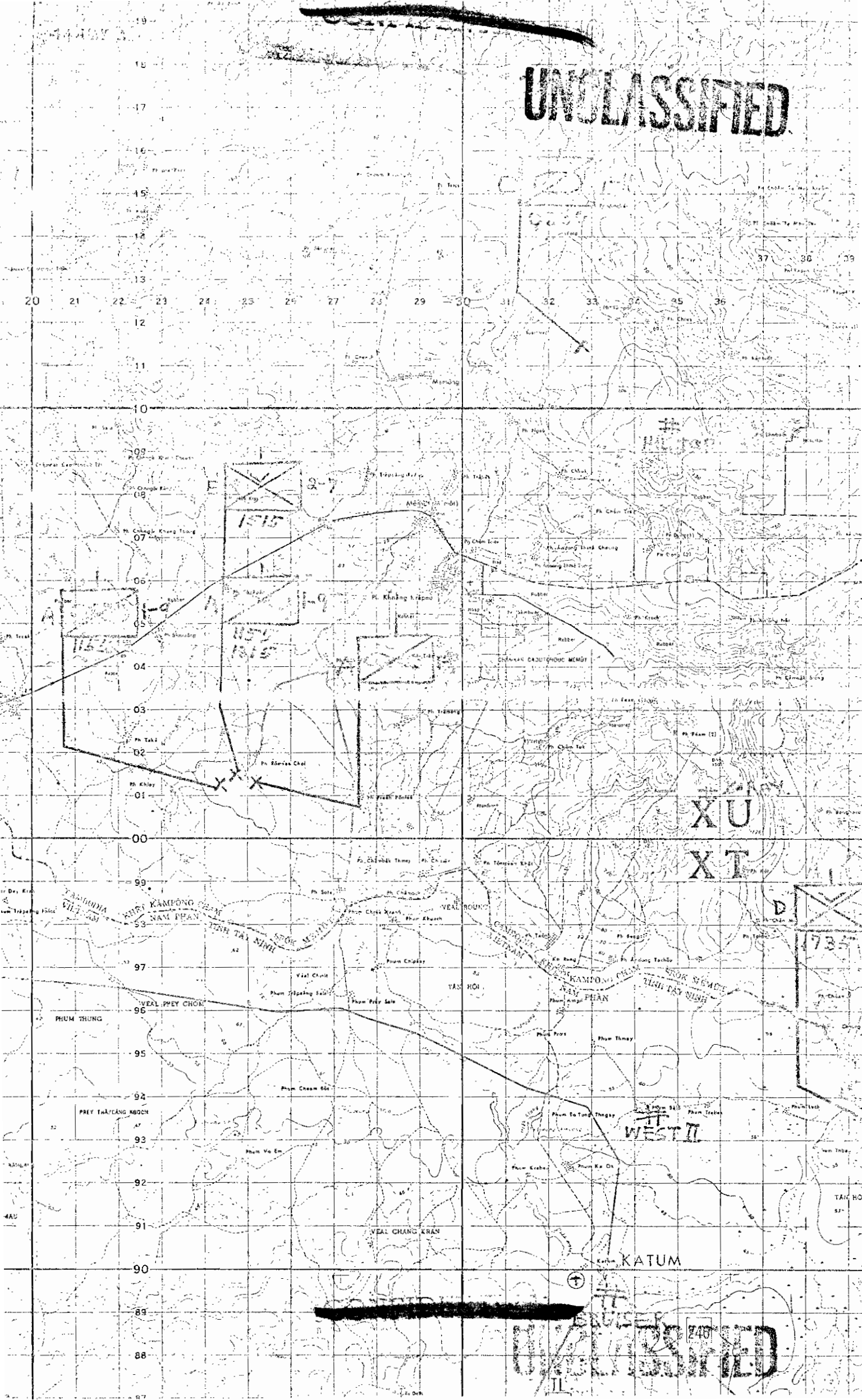

XU
XT

WEST II

KATUM

UNCLASSIFIED

248

14 MAY 8

UNCLASSIFIED

51
1745
H/15784

D
1045
H/15784

E/180
0903
1830

KHET KHACHEN
KAMPOT
KAMPONG

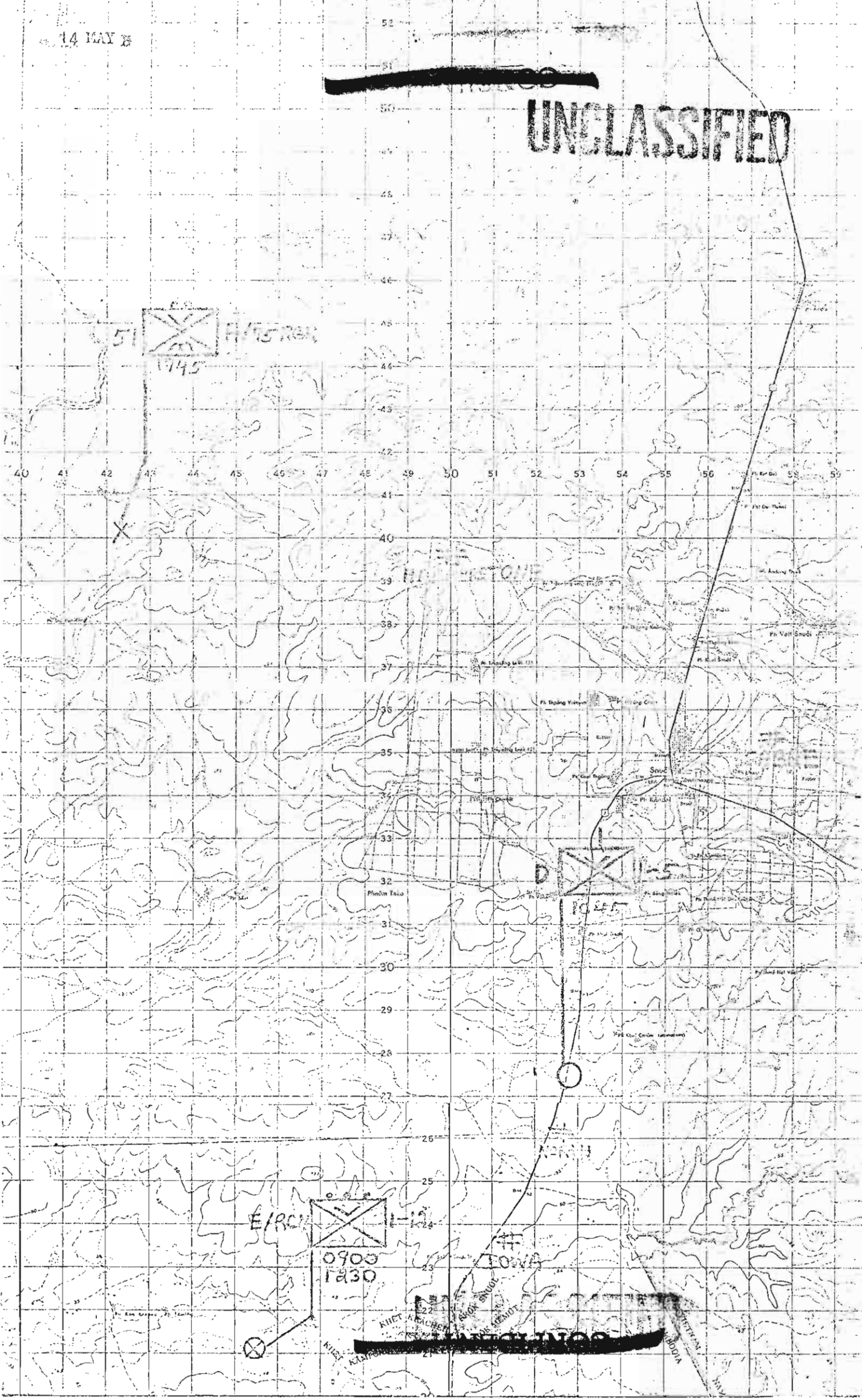

UNCLASSIFIED

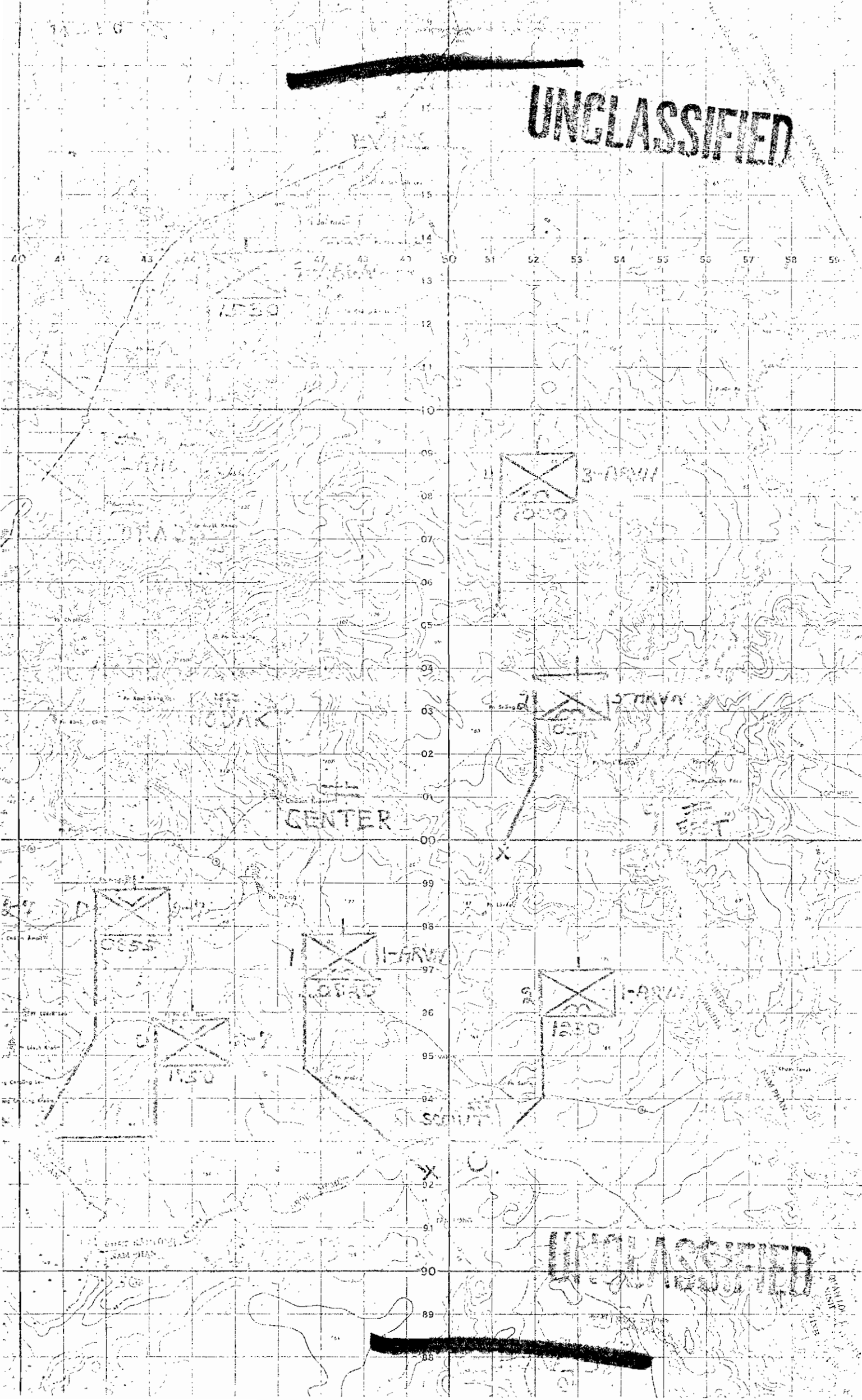

UNCLASSIFIED

~~CONFIDENTIAL~~

UNCLASSIFIED

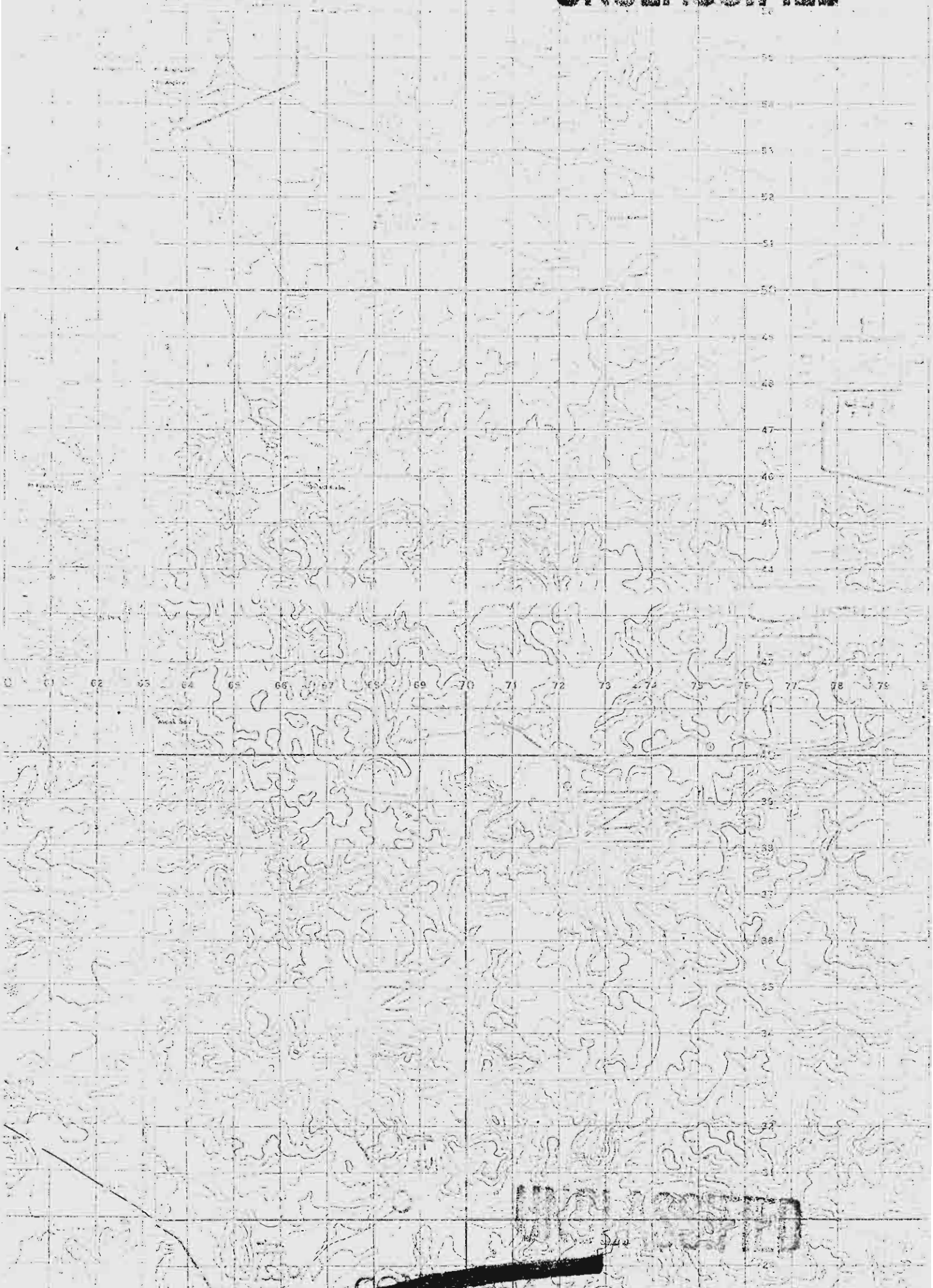

~~CONFIDENTIAL~~

UNCLASSIFIED

~~CONFIDENTIAL~~

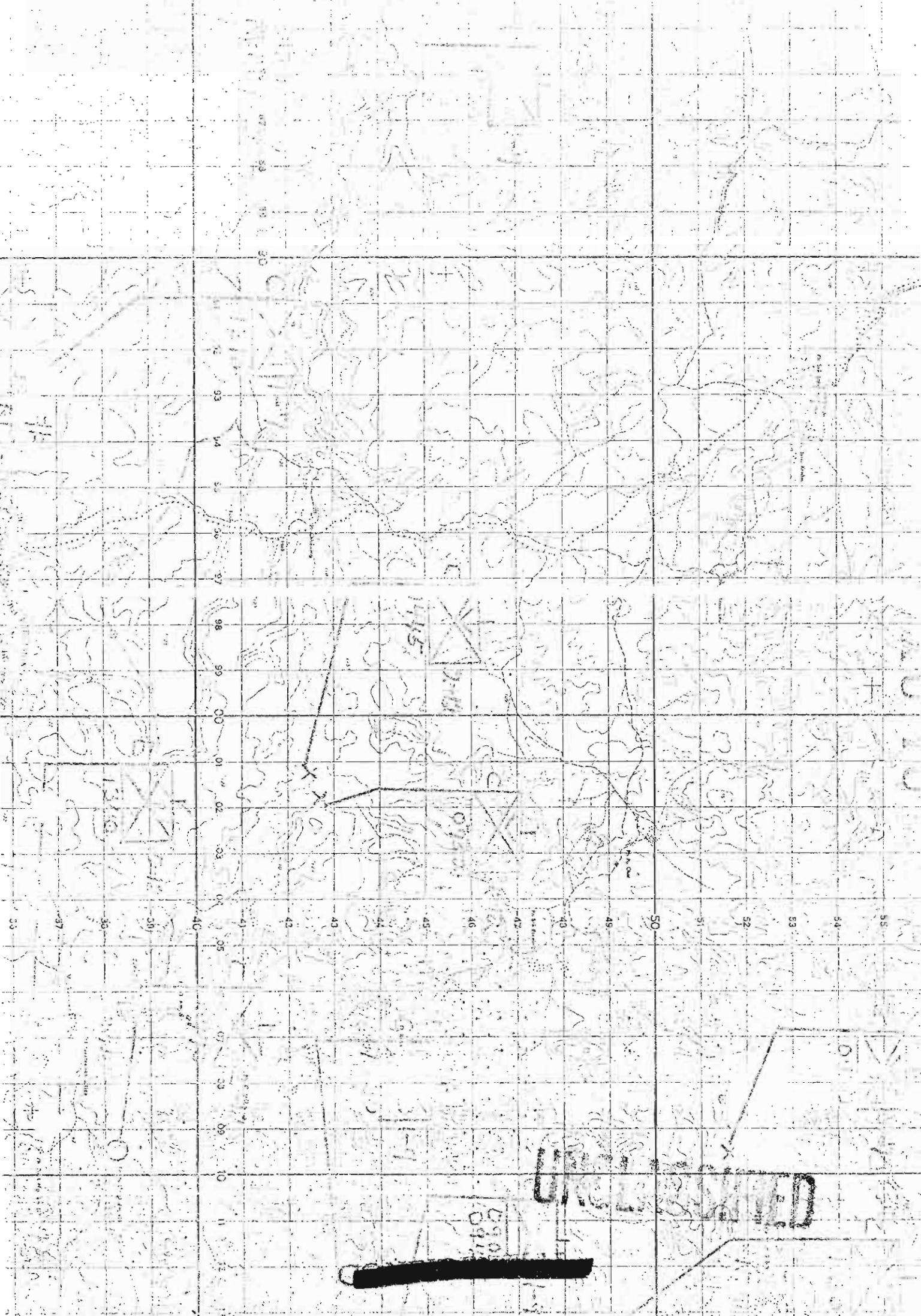

~~CONFIDENTIAL~~



UNCLASSIFIED

64

63

62

61

60

59

58

57

56

55

54

53

52

51

50

49

48

47

46

45

44

43

42

41

40

14 15 16 17

20
WHITE MONDAY
1964

SECONDARY OPERATIONAL BOUNDARY

UNCLASSIFIED

BU GIA MAP
(ABANDONED)



UNCLASSIFIED

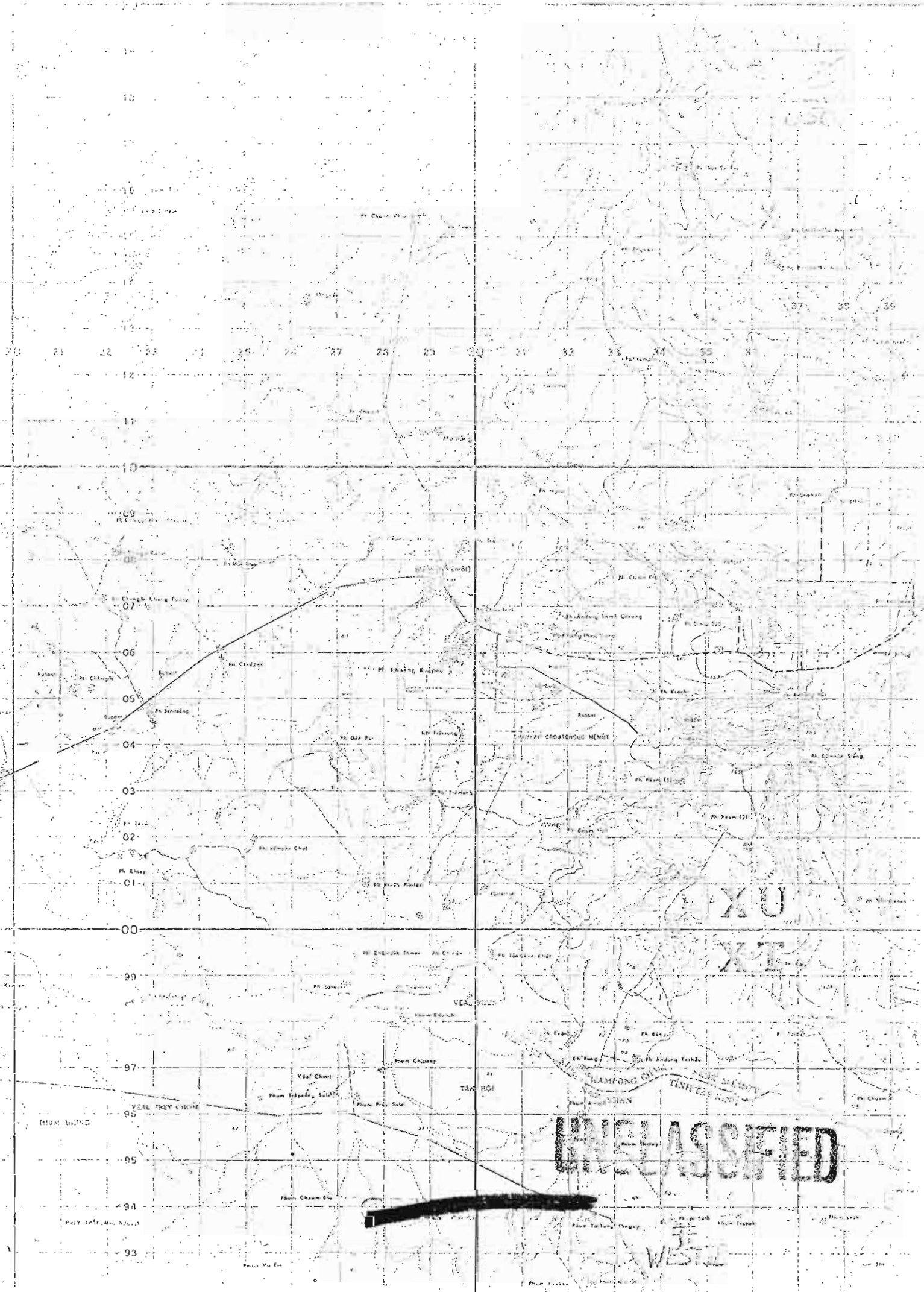

UNCLASSIFIED

UNCLASSIFIED

EVANS

C X H-12
0910

X

CENTER

EAST

X
0810

UNCLASSIFIED

~~CONFIDENTIAL~~

15 MAY 68

UNCLASSIFIED

B



300

30
31
32
33
34
35
36
37
38
39
40
41
42
43
44
45
46
47
48
49
50
51
52
53
54
55
56
57
58
59
60
61
62
63
64
65
66
67
68
69
70
71
72
73
74
75
76
77
78
79
80
81
82
83
84
85
86
87
88
89
90
91
92
93
94
95
96
97
98
99
100



3-11

UNCLASSIFIED

~~CONFIDENTIAL~~

~~CONFIDENTIAL~~

UNCLASSIFIED



~~CONFIDENTIAL~~

UNCLASSIFIED

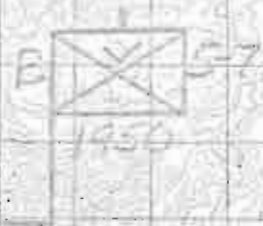

18 19 20 21 22 23 24 25 26 27 28 29 30

LEFT MOUNTAIN
MOUNTAIN

MILITARY CRYPTANALYSIS BULLETIN

UNCLASSIFIED

UNCLASSIFIED

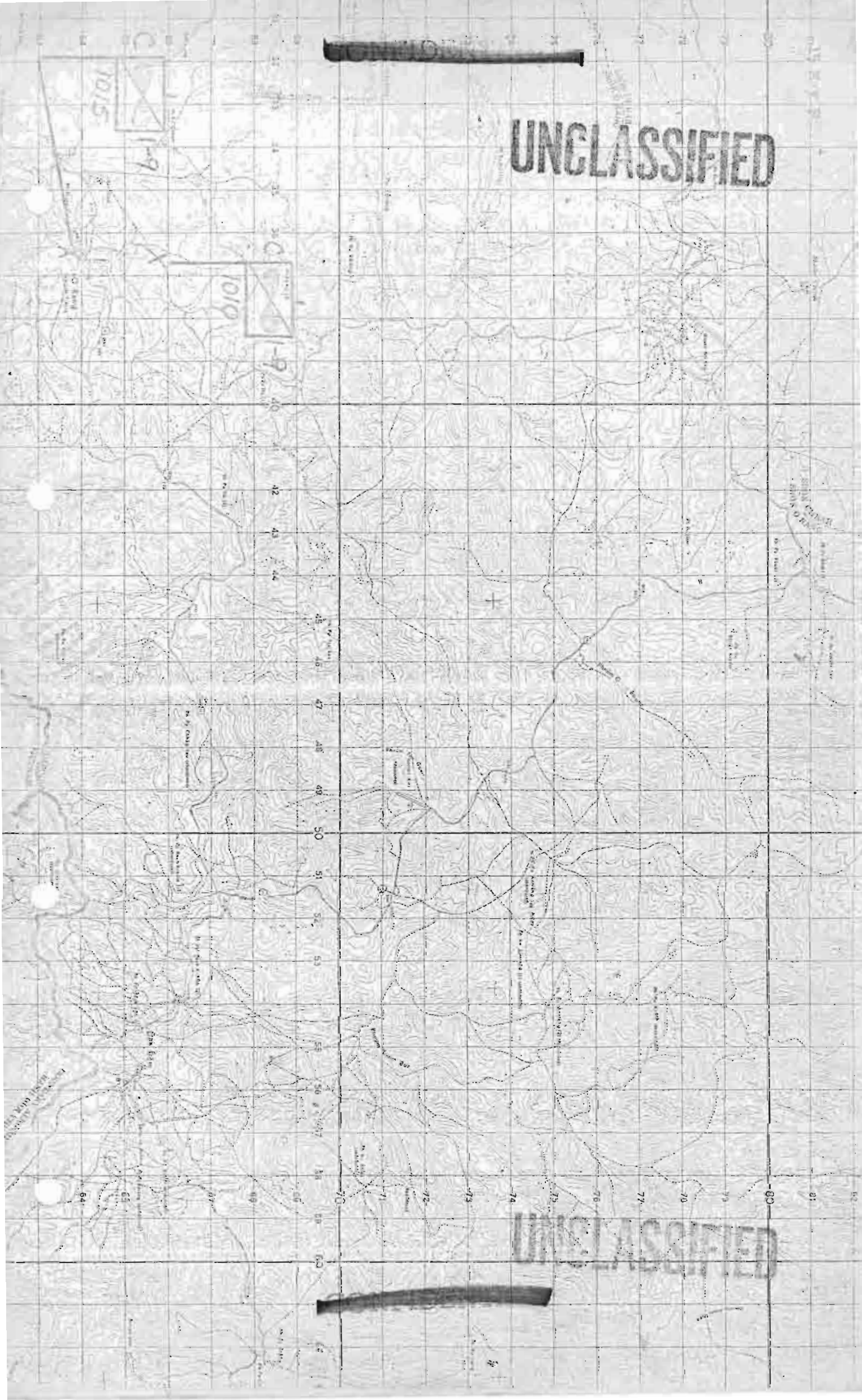

UNCLASSIFIED

UNCLASSIFIED

NORTH

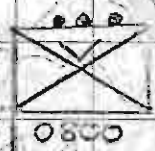
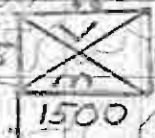
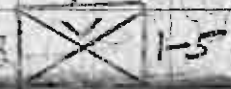

CENTER

UNCLASSIFIED



16 May B

UNCLASSIFIED

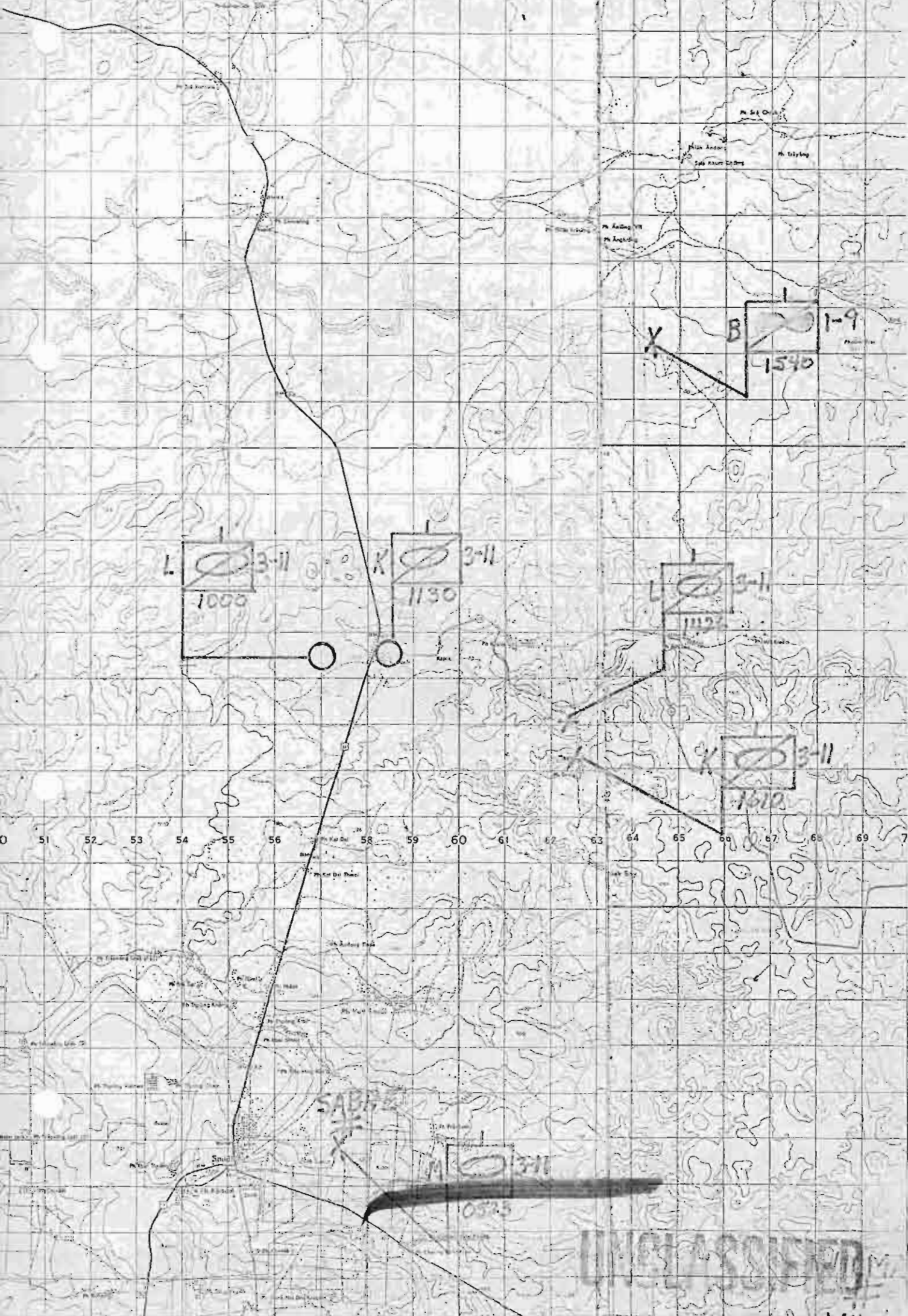

UNCLASSIFIED

16 MAY 71

H/15 R-R
1730

UNCLASSIFIED



B
1200

1730

1719

BU GIA
(ABANDU)

UNCLASSIFIED



MILITARY
OPERATIONAL
BOUNDARY

MILITARY OPERATIONAL BOUNDARY

17 MAY, A

~~CONFIDENTIAL~~

UNCLASSIFIED



~~CONFIDENTIAL~~

UNCLASSIFIED

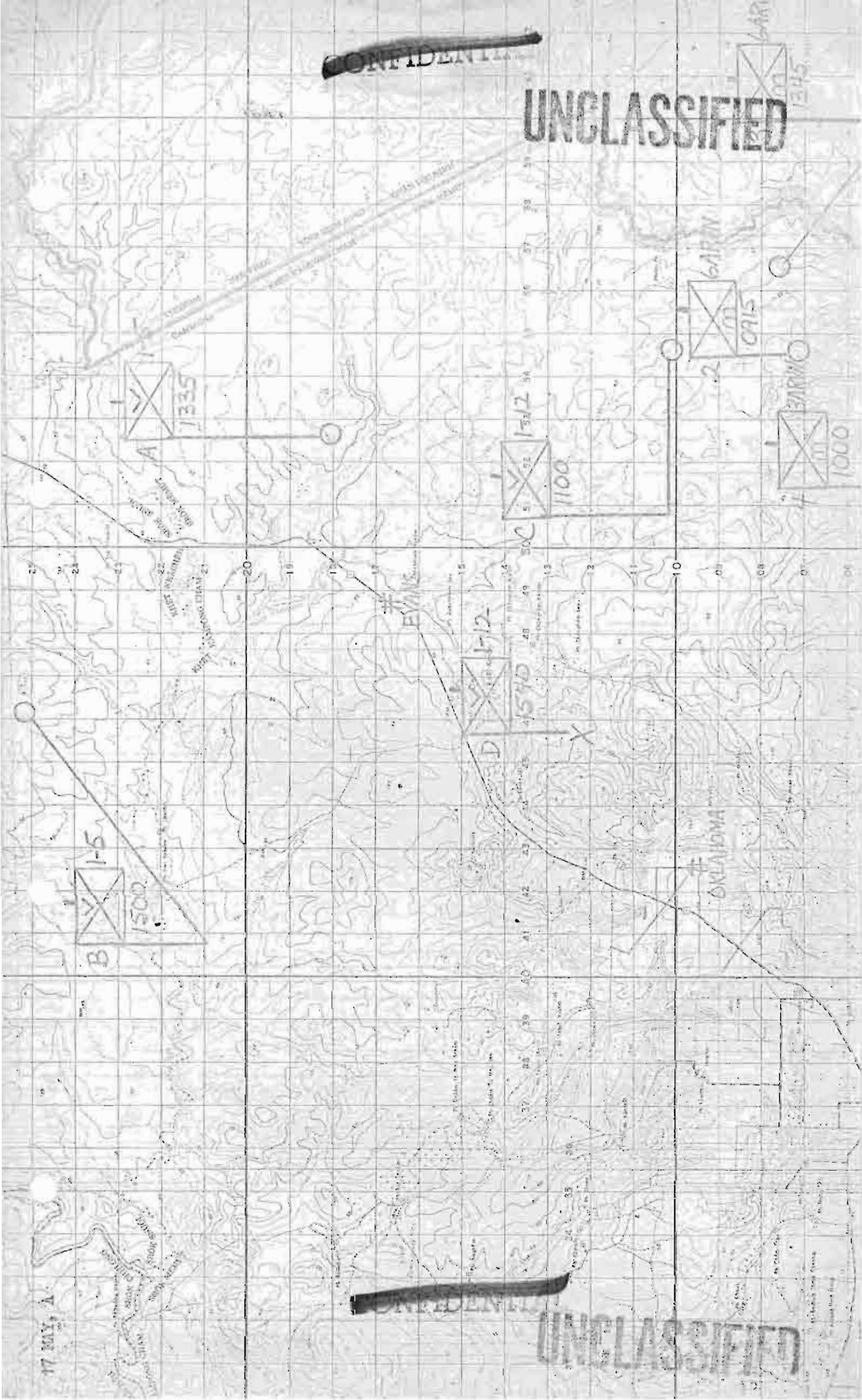

UNCLASSIFIED



XU
XT

CENTER

SARIN

4
0020

SARIN

4
0020

XATUM

CONFIDENTIAL

TL
4

17 MAY, C

61

59

58

57

56

55

54

53

52

51

50

49

48

47

46

45

44

43

42

41

40

39

38

37

36

35

34

33

32

31

30

29

UNCLASSIFIED

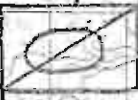

K  3-11
2117

K  3-11
1300

K  3-11
1511

K  3-11
1610

K  3-11
1407

M  3-11
0500

UNCLASSIFIED

17 MAY, 68

~~TOP SECRET~~
UNCLASSIFIED

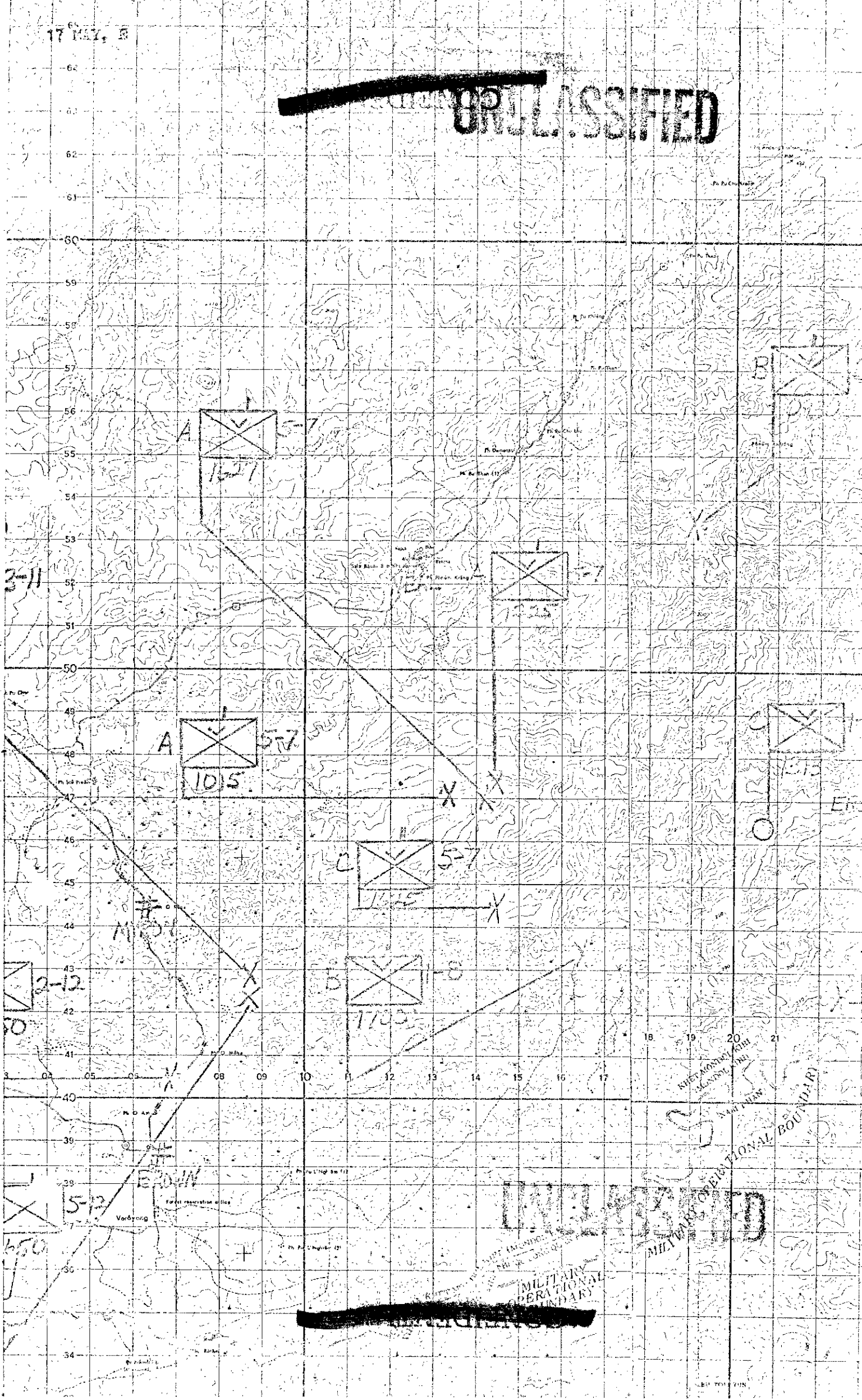

UNCLASSIFIED
MILITARY OPERATIONAL BOUNDARY

~~TOP SECRET~~

UNCLASSIFIED

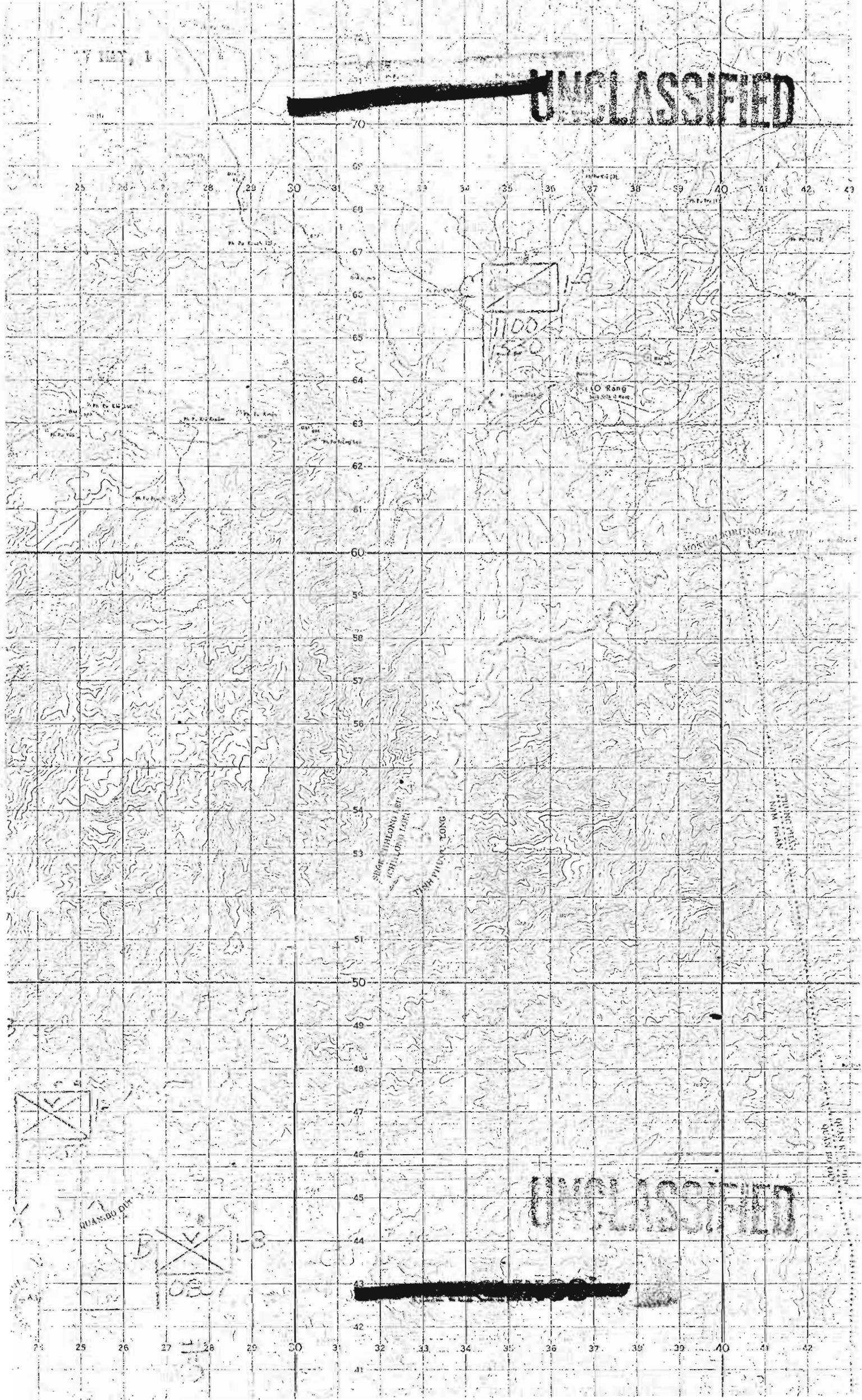

UNCLASSIFIED



1030

QUAN BO DINH

THAN PHUONG TONG

PHU THUAN

~~CONFIDENTIAL~~

UNCLASSIFIED

18 MAY 1970

CORRECTED LAYOUT GUIDE:

A

C	D
---	---

E

B

~~CONFIDENTIAL~~

UNCLASSIFIED

18 May 'A

UNCLASSIFIED

59
58
57
56
55
54
53
52
51
50
49
48
47
46
45
44
43
42
41
40
39
38
37
36
35
34
33
32
31
30
29
28

K  3-11

50/230

K  3-11

1/330



SABRE

A  1-9
1255

B  1-5
1120

A  1-5
UNCLASSIFIED

UNCLASSIFIED

18 Day-B

~~SECRET~~

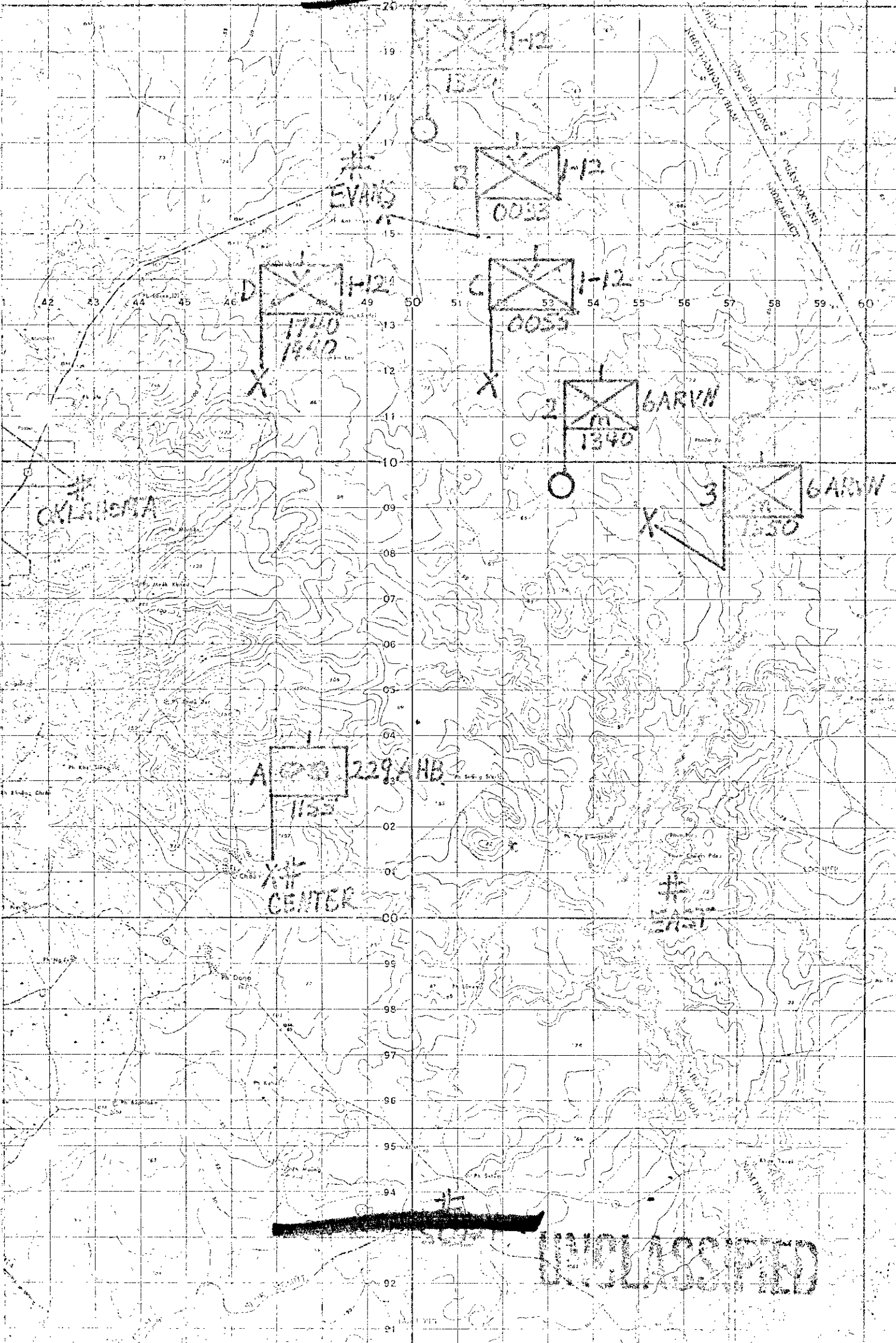

1-12
1500

EVANS
B
1-12
0033

D
1-12
1740
1840
X

C
1-12
0055
X

1
2
3
6ARVN
1340

3
6ARVN
1350
X

A
1
2
3
229AHB
1155
X
CENTER

~~SECRET~~

UNCLASSIFIED

18 May 0

UNCLASSIFIED

A 0901-9
0903

B 0903
0900

B 0900

B 0900
0900

B 0900

A 0901-9
0903

UNCLASSIFIED

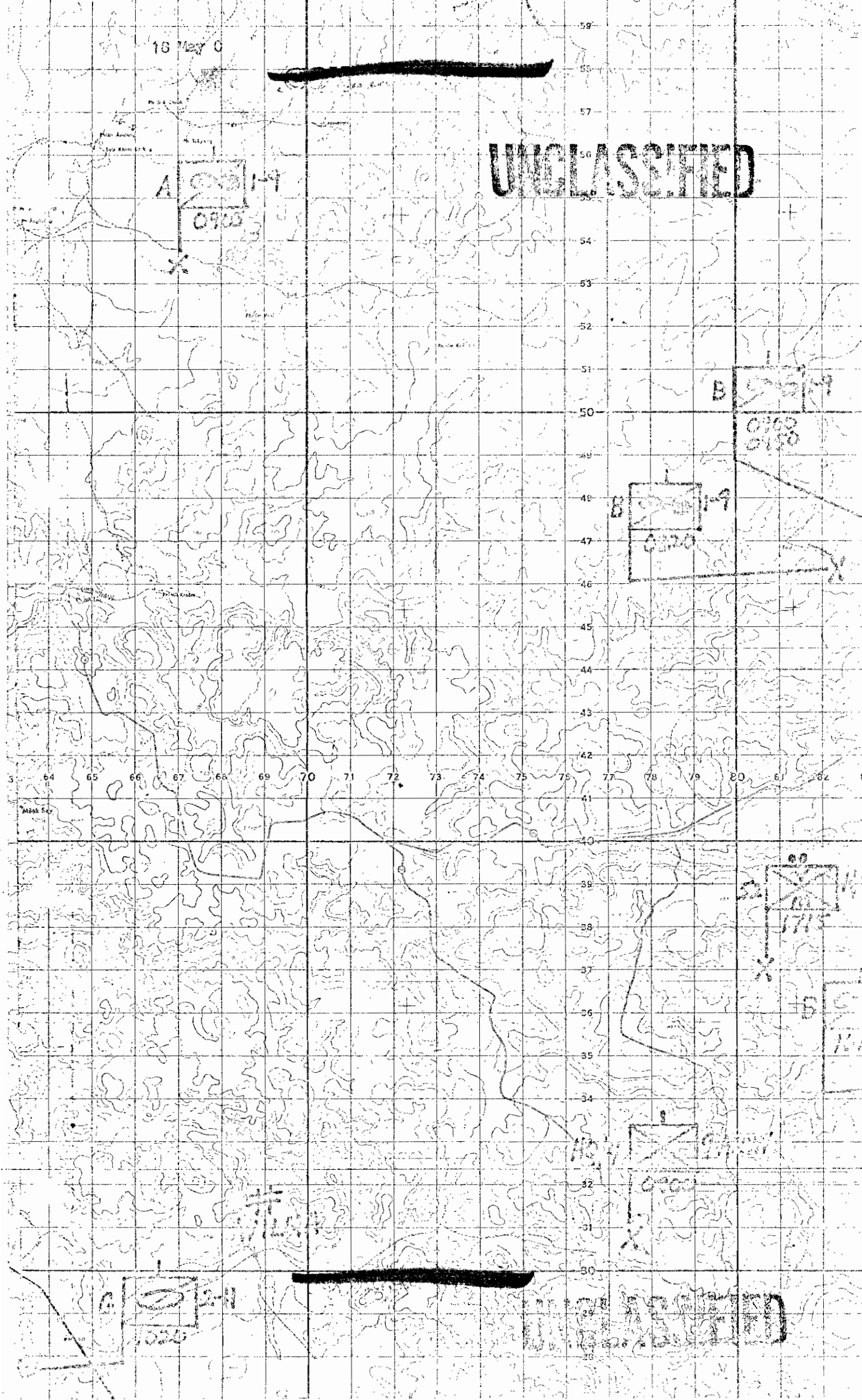

16 May 70

~~CONFIDENTIAL~~

UNCLASSIFIED
XU YU

SPR RAN
1715 1716

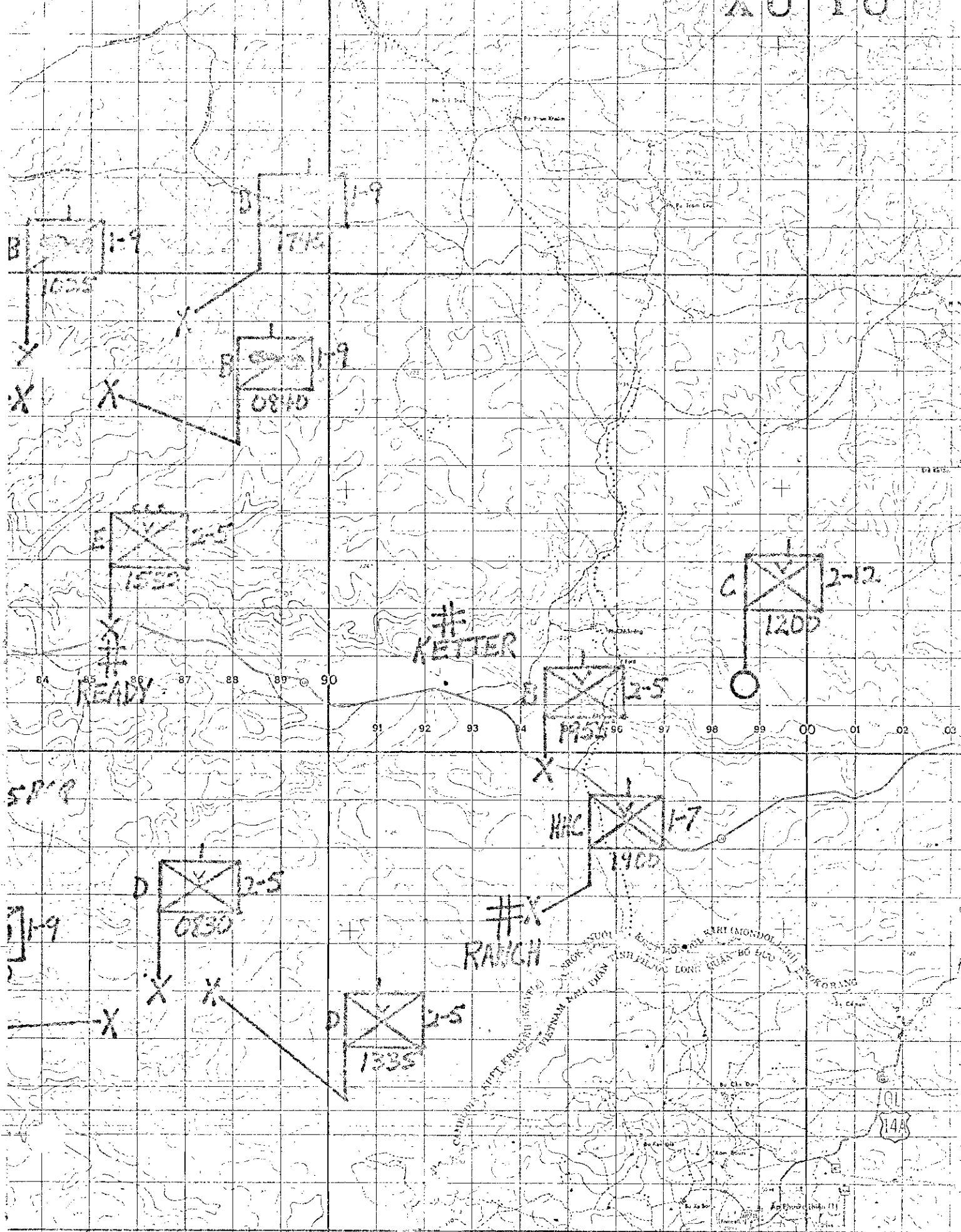

~~CONFIDENTIAL~~

UNCLASSIFIED

UNCLASSIFIED

18 MAY 75

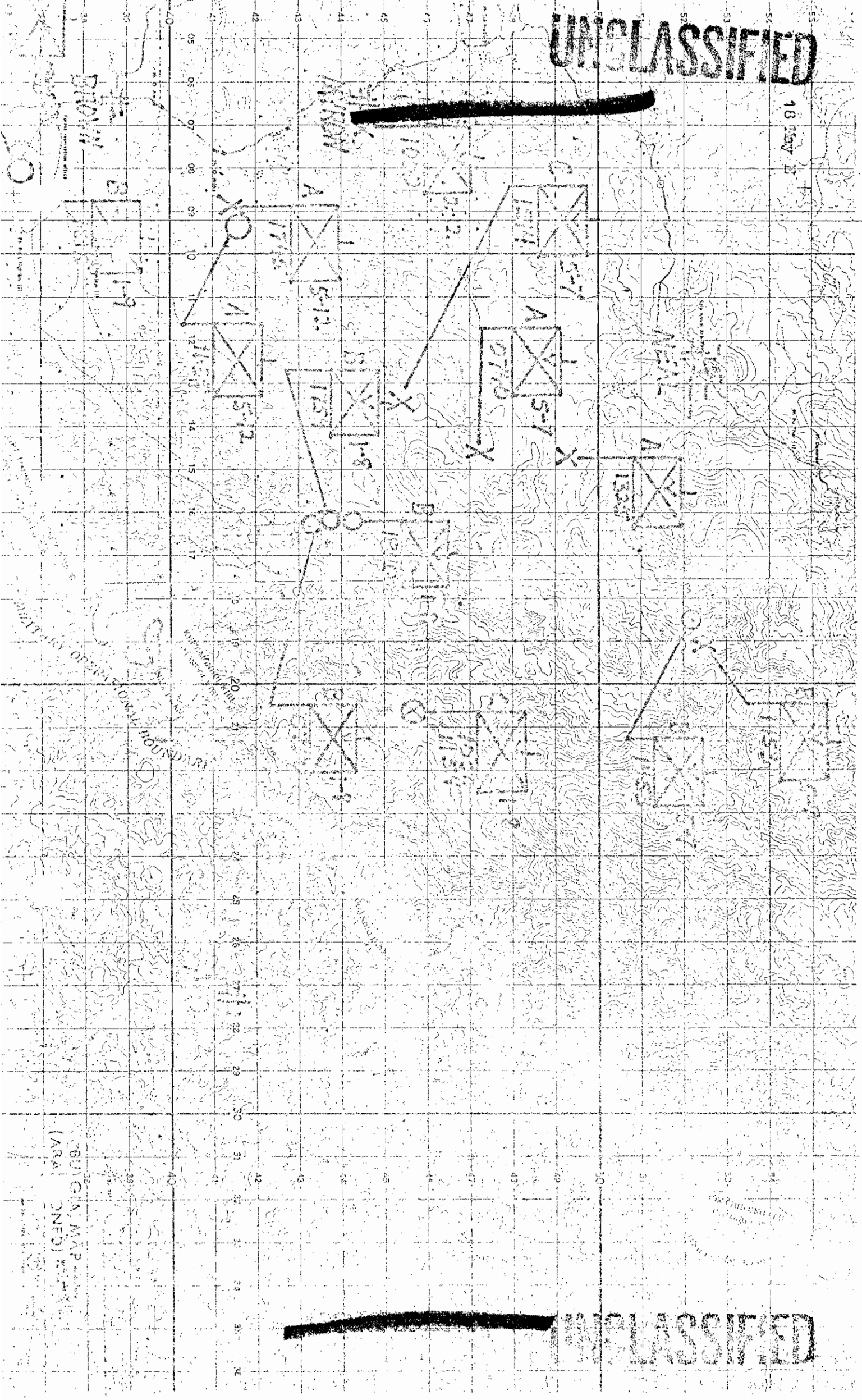
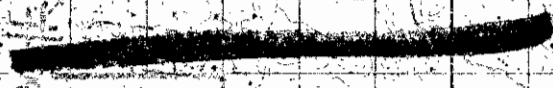

UNCLASSIFIED

601 G.A. MAP (ARAI) (NED) 5544

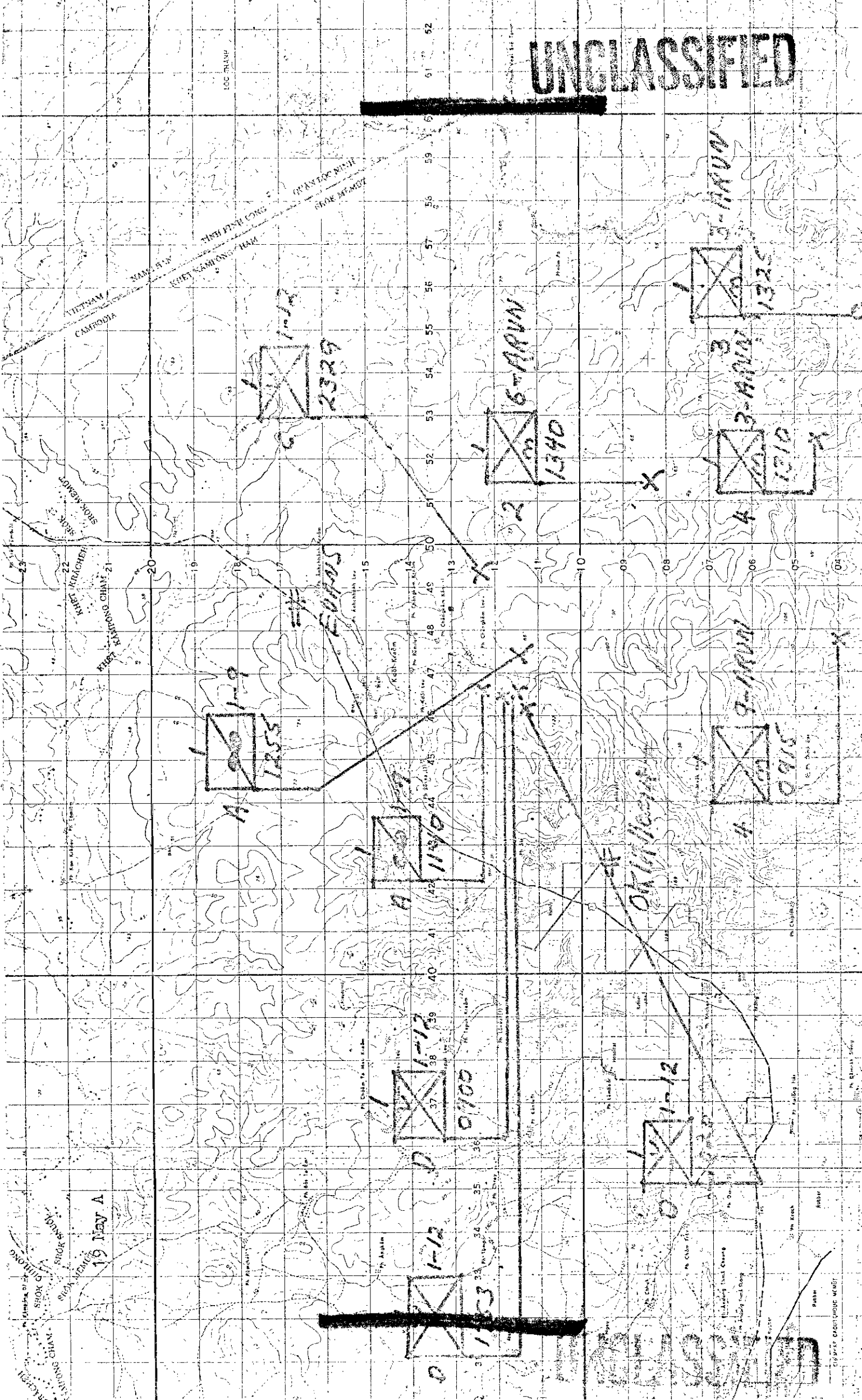

19 May A

1 2329

1 1255

1 1130

1 0700

1 153

1 1340

6-ARUN

1 1310

3-ARUN

1 1325

1 0915

3-ARUN

1 1712

1 1712

1 1712

Vietnam
CAMBODIA

NAME BAN
KHUET CAMBONG HAM
KHUET PHU LONG
KHUET NINH
SCALE 1:50,000

SRONG KANON
SRONG KHACH
SRONG CHAM 21

SRONG KHACH
SRONG KHACH
SRONG KHACH

SRONG KHACH
SRONG KHACH
SRONG KHACH

SRONG KHACH
SRONG KHACH
SRONG KHACH

SRONG KHACH
SRONG KHACH
SRONG KHACH

51 52

56 57 58 59 60

53 54 55

50 51 52

47 48 49

44 45 46

41 42 43

38 39 40

35 36 37

32 33 34

04

05

06

07

08

09

10

11

12

13

14

51 52

56 57 58 59 60

53 54 55

50 51 52

47 48 49

44 45 46

41 42 43

38 39 40

35 36 37

32 33 34

29 30 31

CONFIDENTIAL

UNCLASSIFIED

19 May 68

XU XT

KATUM

246

1
 1005
 S-ASUN
 CENTER

2
 1240
 CENTER

3
 1005
 S-ASUN

UNCLASSIFIED



UNCLASSIFIED

1970

1111

SMOPE

19 May C

11
1455

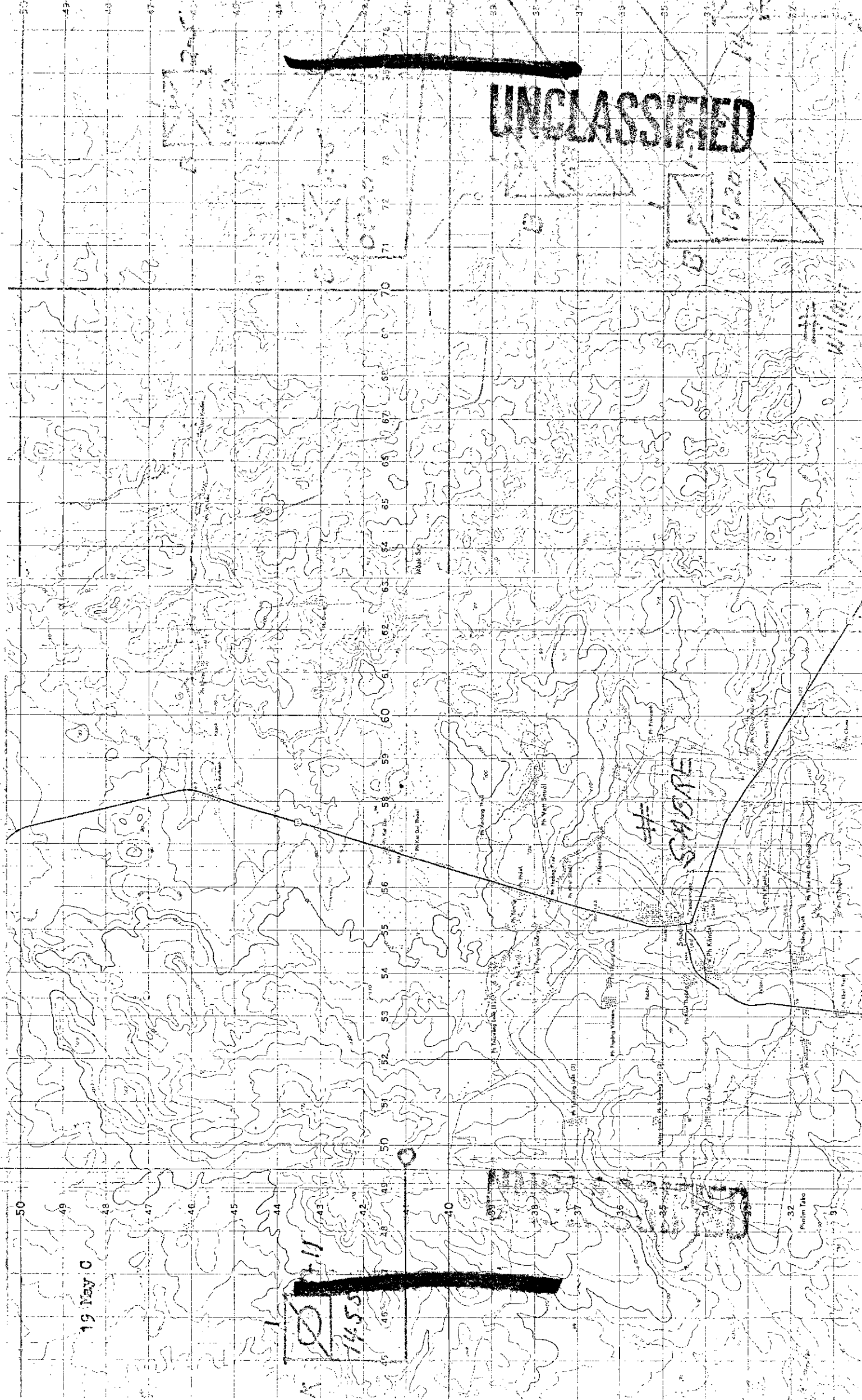

~~SECRET~~
UNCLASSIFIED

SUBMARINE LANDING (L.S.)
(SEE PARACHUTE)

SHORE OF BAY
SHORE BRIDGE

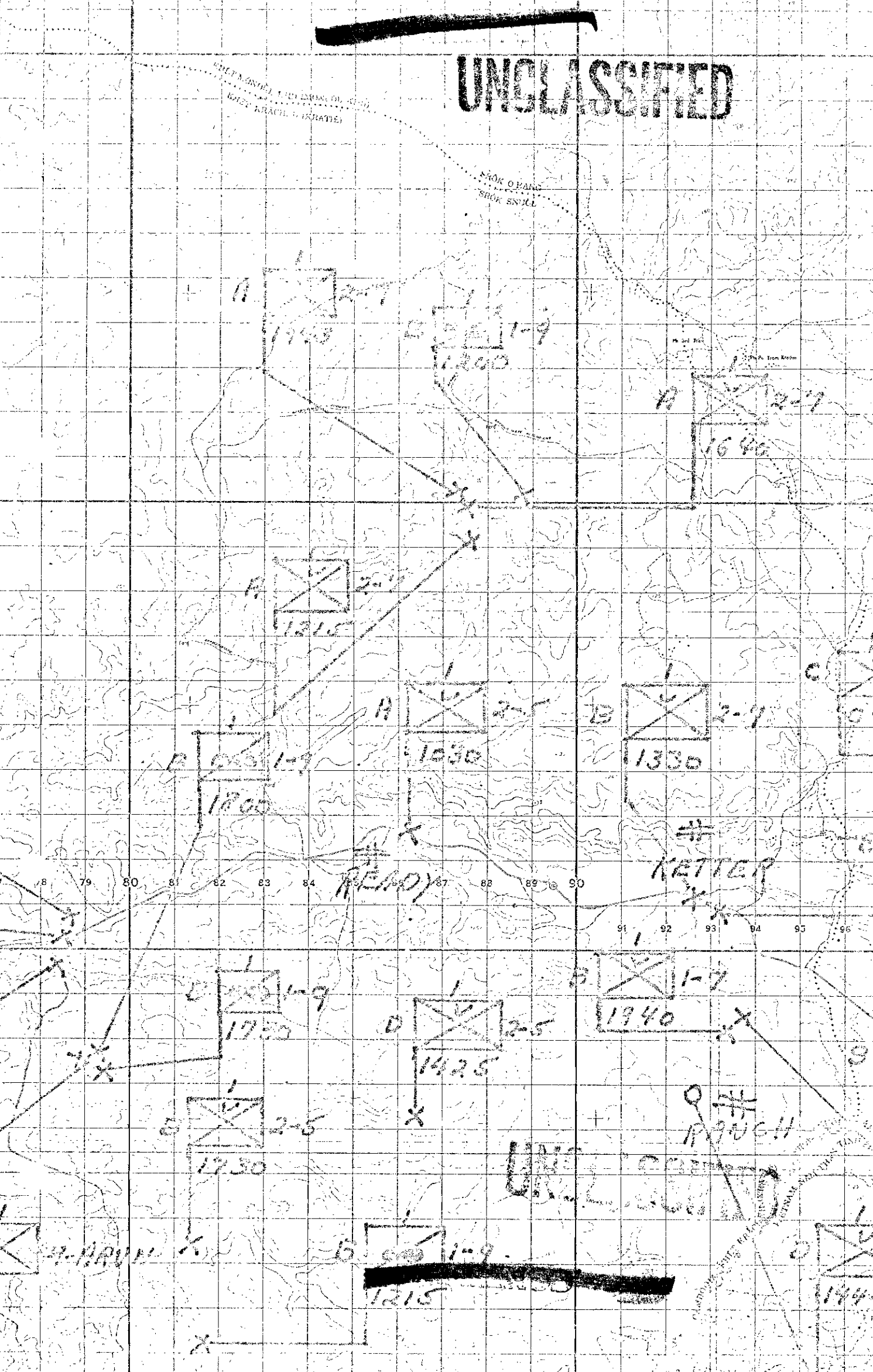

~~SECRET~~

UNCLASSIFIED

XU YU

A 227-AHE
0530

I 3-11
1040

0530

Well

A 0940

I 11.25

11750

B 55-17
1215

12-12

12-7
13 2

I 3-11
1255

110100

A 5-3
0440

98 99 00 01 02 03 04 05 06 07 08 09 10 11 12 13 14 15 16 17

1-7
515

A 5-1
1275

BROWN

A 5-12
0911

1-7

UNCLASSIFIED

~~SECRET~~

14A

MILITARY
NAVY

19 May

UNCLASSIFIED

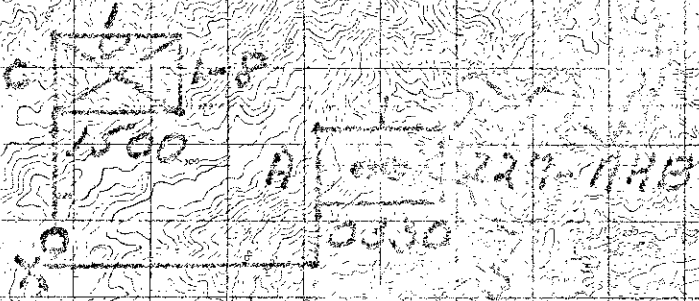
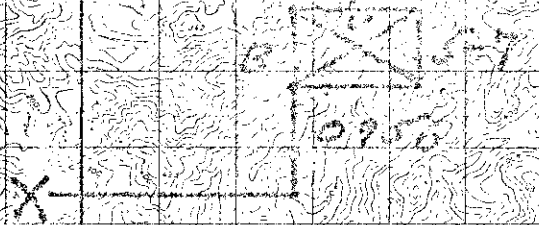

170

MILITARY OPERATIONAL BOUNDARY

BU GIA MAP (ABANDONED)

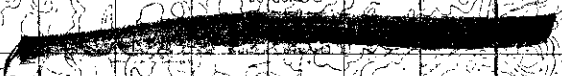
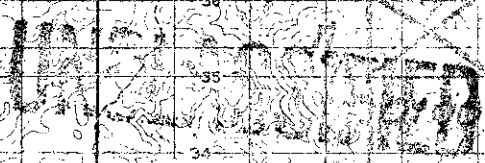

~~CONFIDENTIAL~~

UNCLASSIFIED

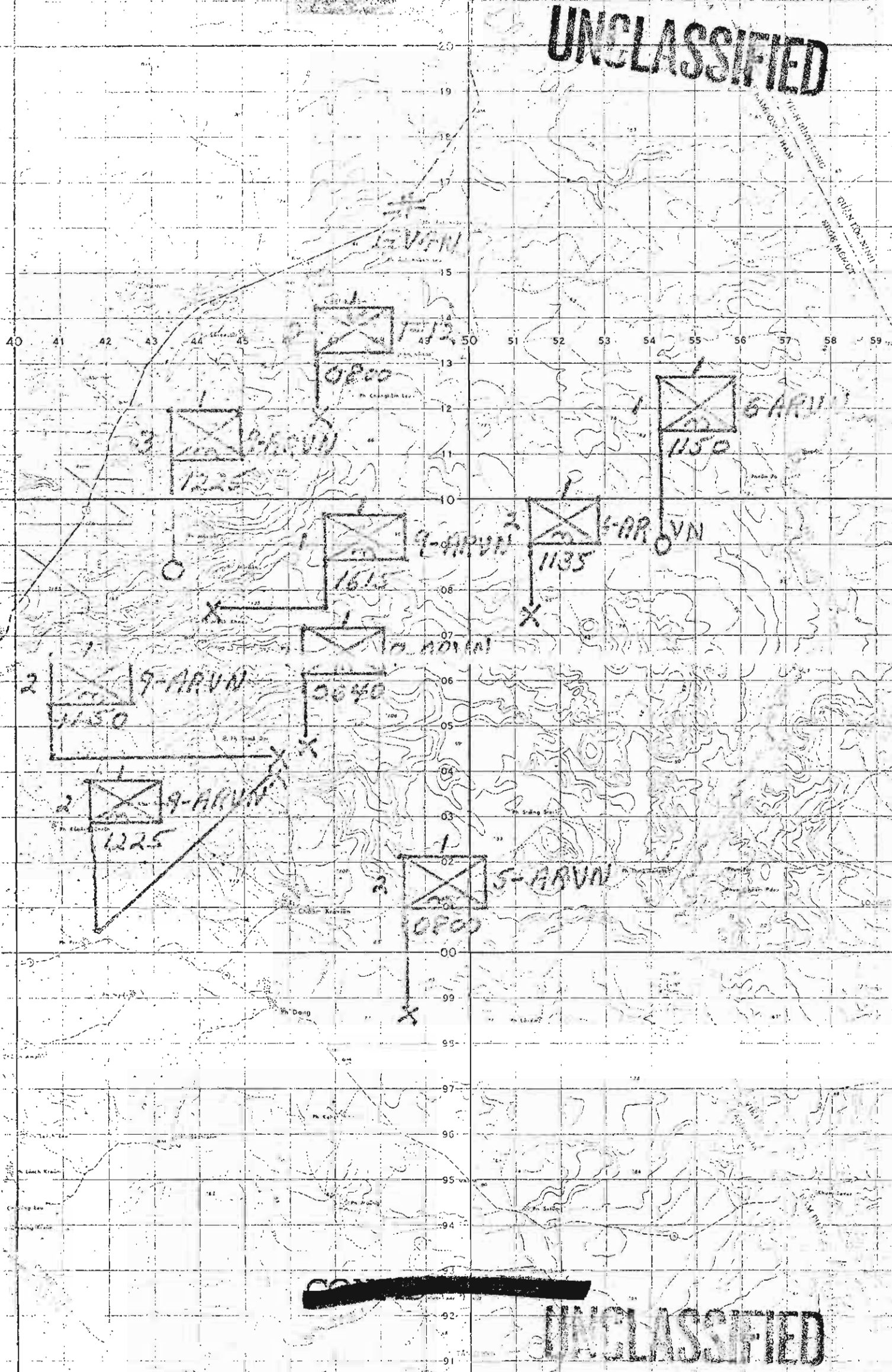

~~CONFIDENTIAL~~

UNCLASSIFIED

~~SECRET~~
UNCLASSIFIED

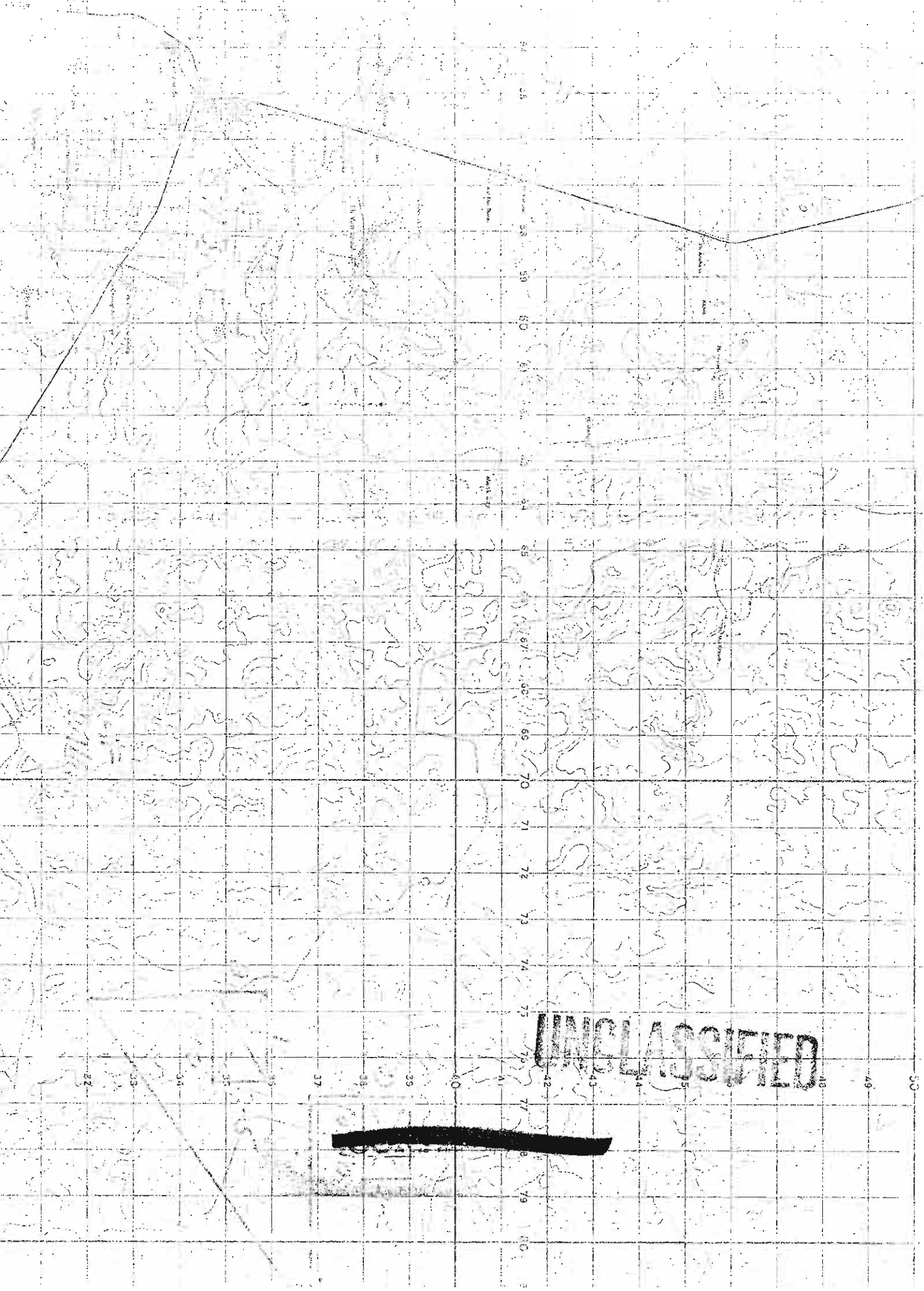

UNCLASSIFIED

UNCLASSIFIED

201 000

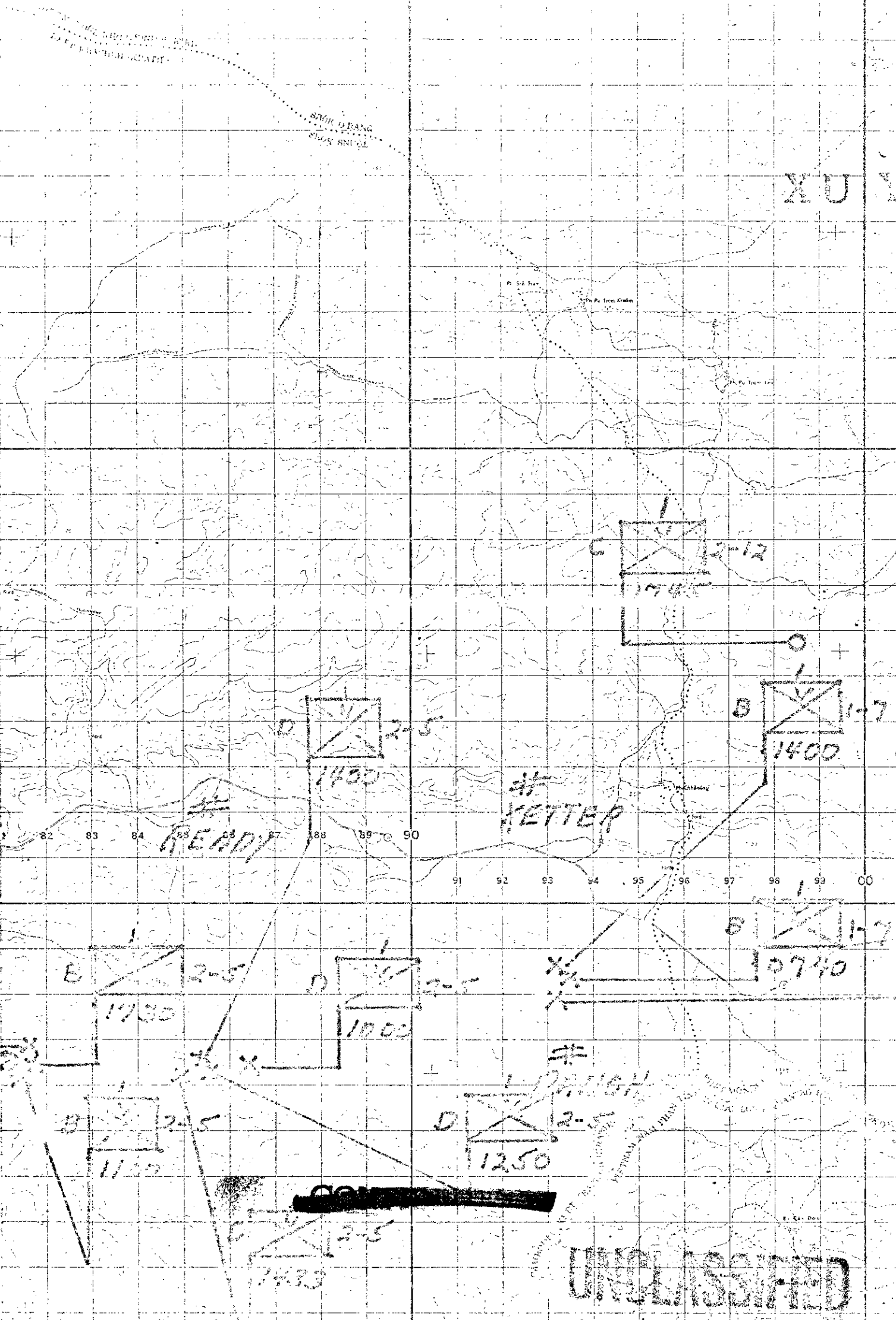

UNCLASSIFIED

UNCLASSIFIED

20 PV 1

~~CONFIDENTIAL~~

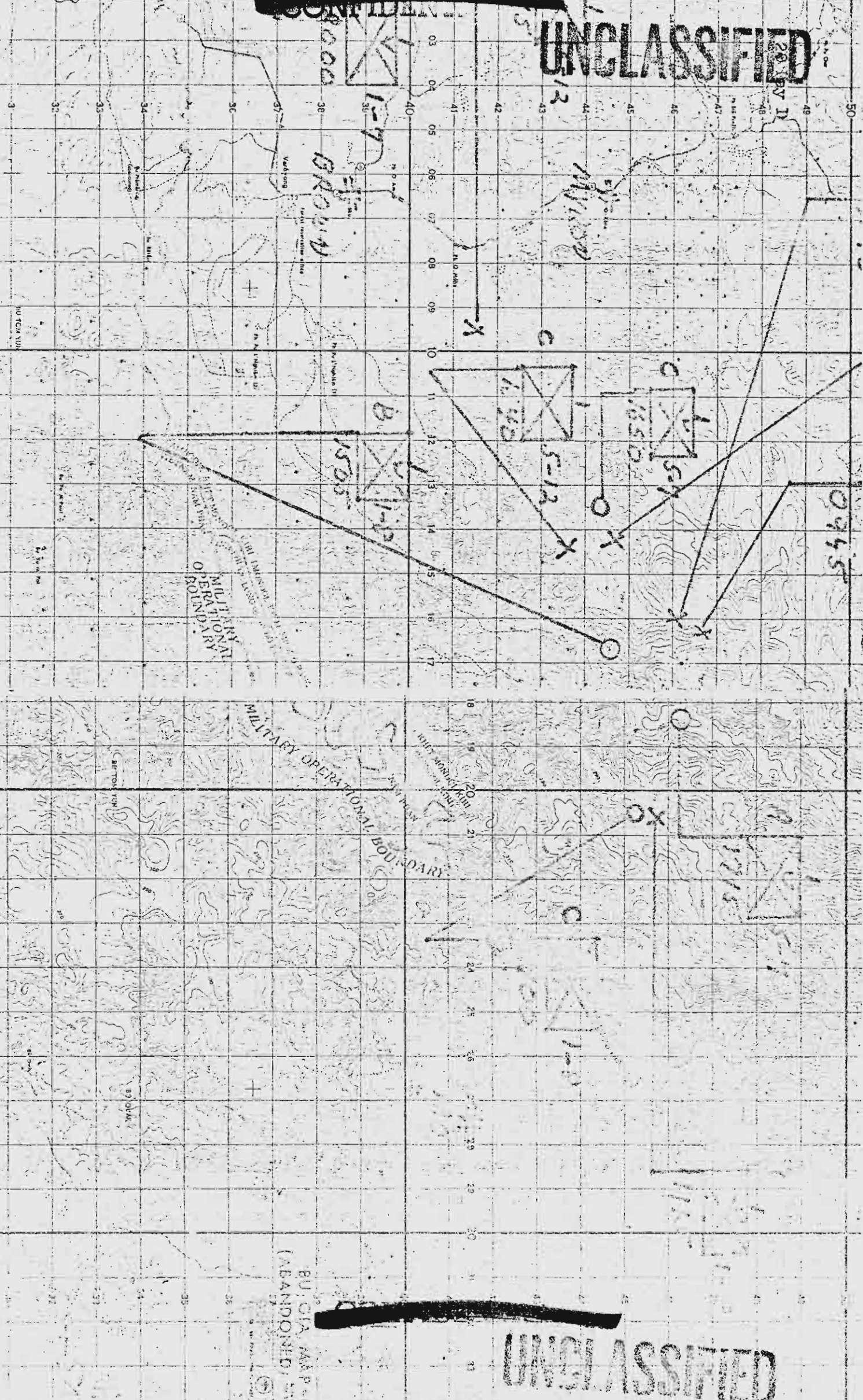

BU CIA MAP (ABANDONED)

UNCLASSIFIED

UNCLASSIFIED

20 May 57

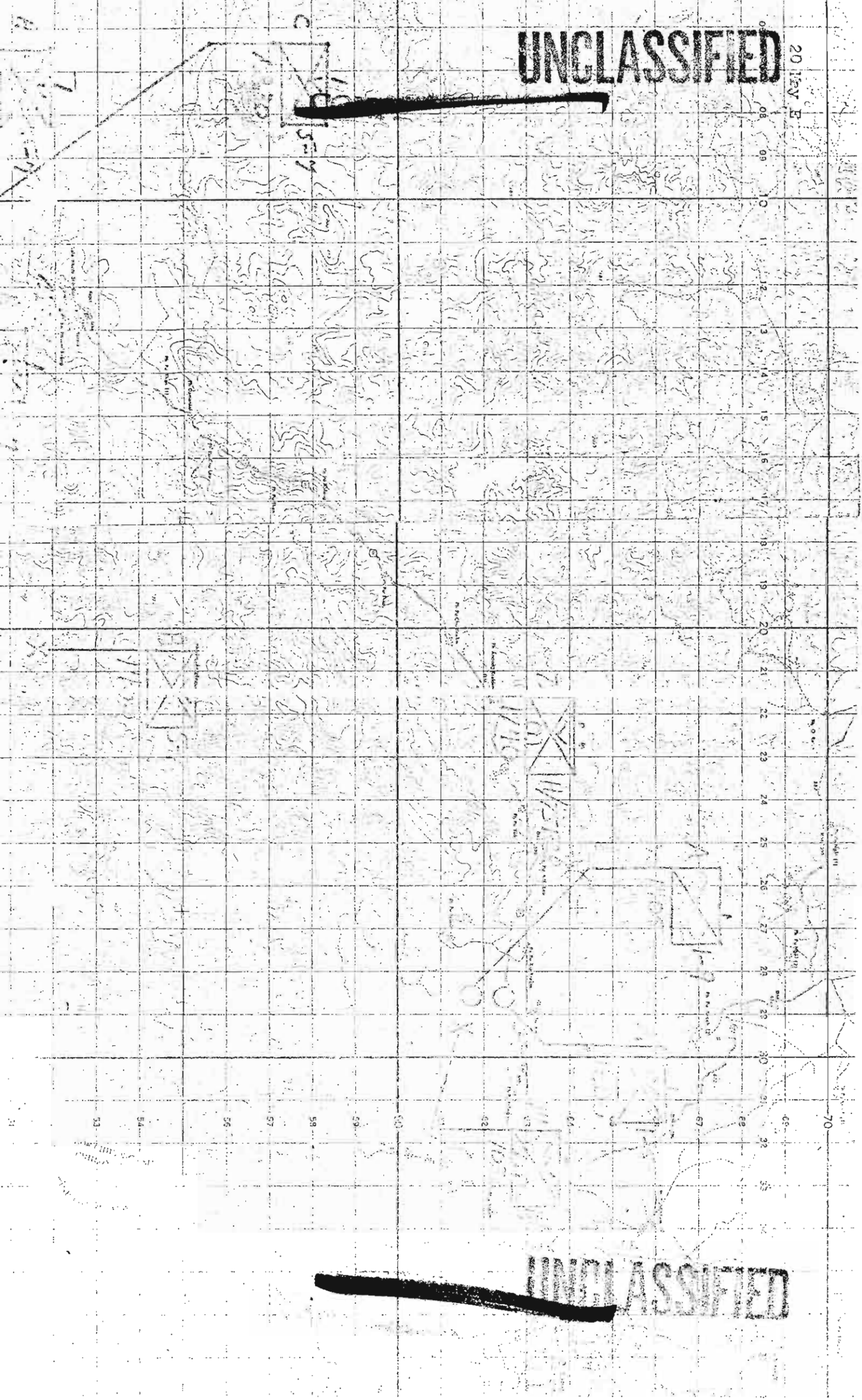

UNCLASSIFIED

UNCLASSIFIED

PHU LAY A



1357
1512

3-1

X X

0730

3-11

SABRE

UNCLASSIFIED

UNCLASSIFIED

21 May 5

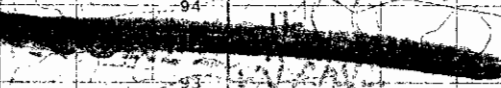
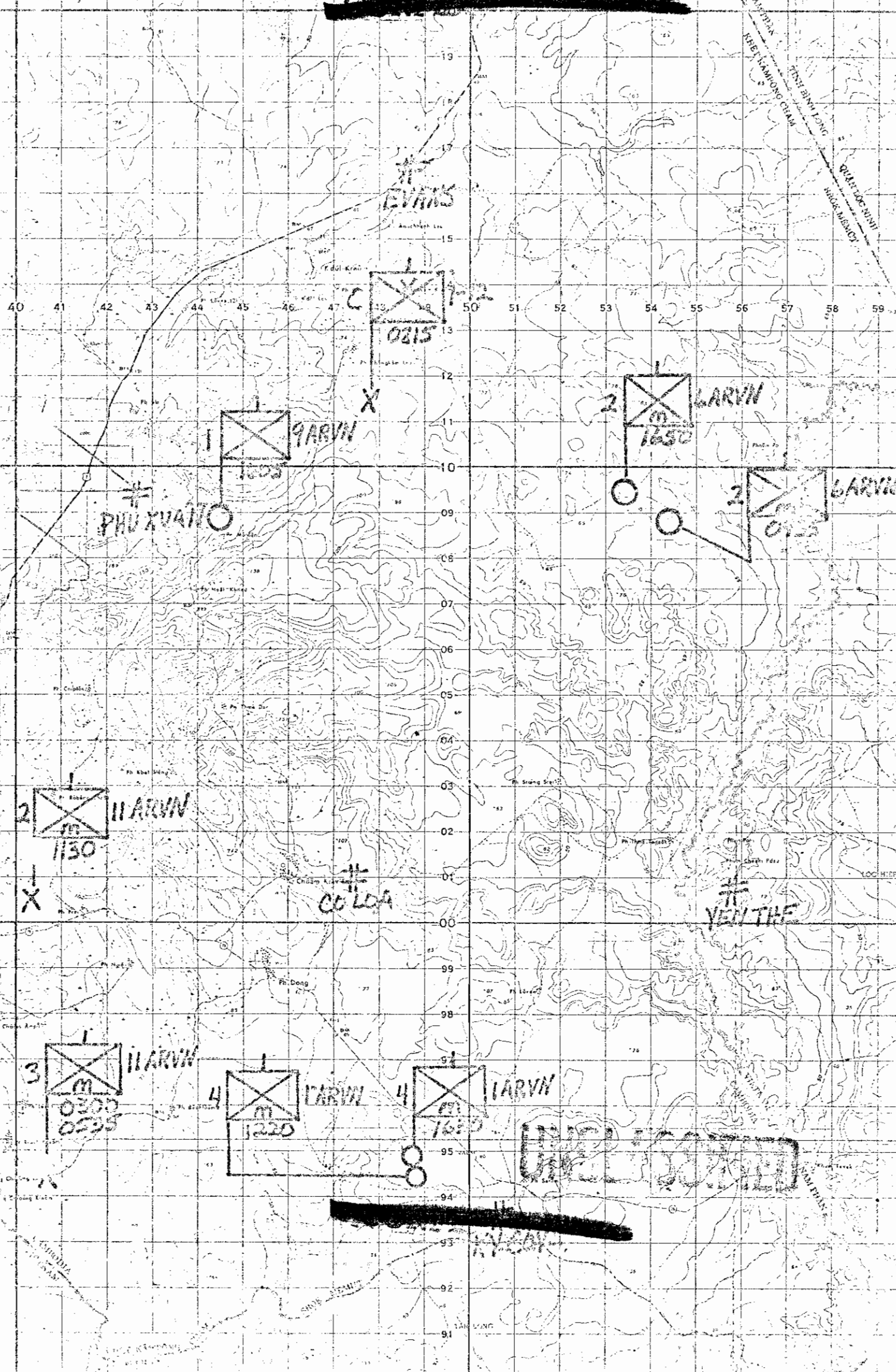

UNCLASSIFIED

UNCLASSIFIED

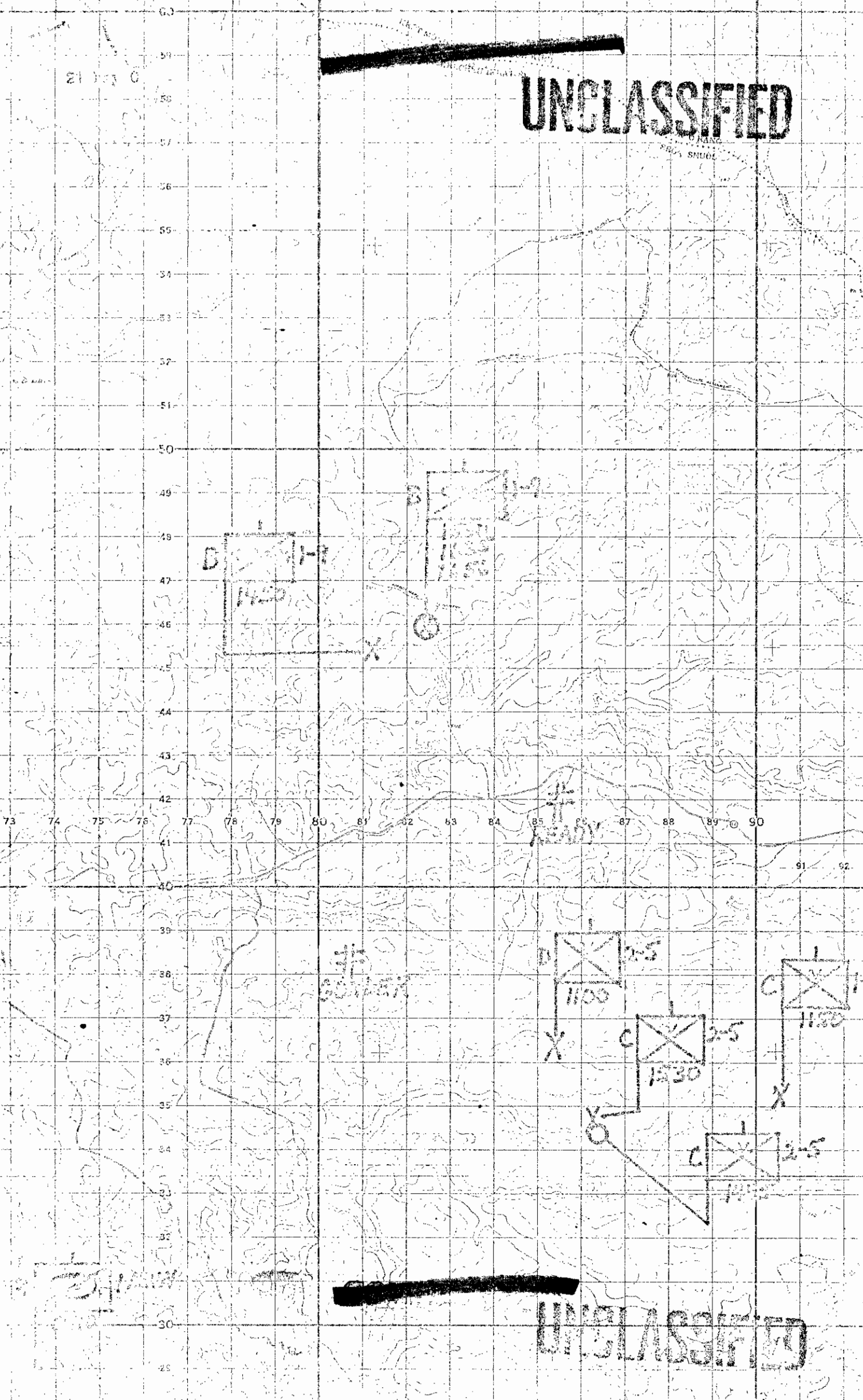

UNCLASSIFIED

~~CONFIDENTIAL~~

UNCLASSIFIED

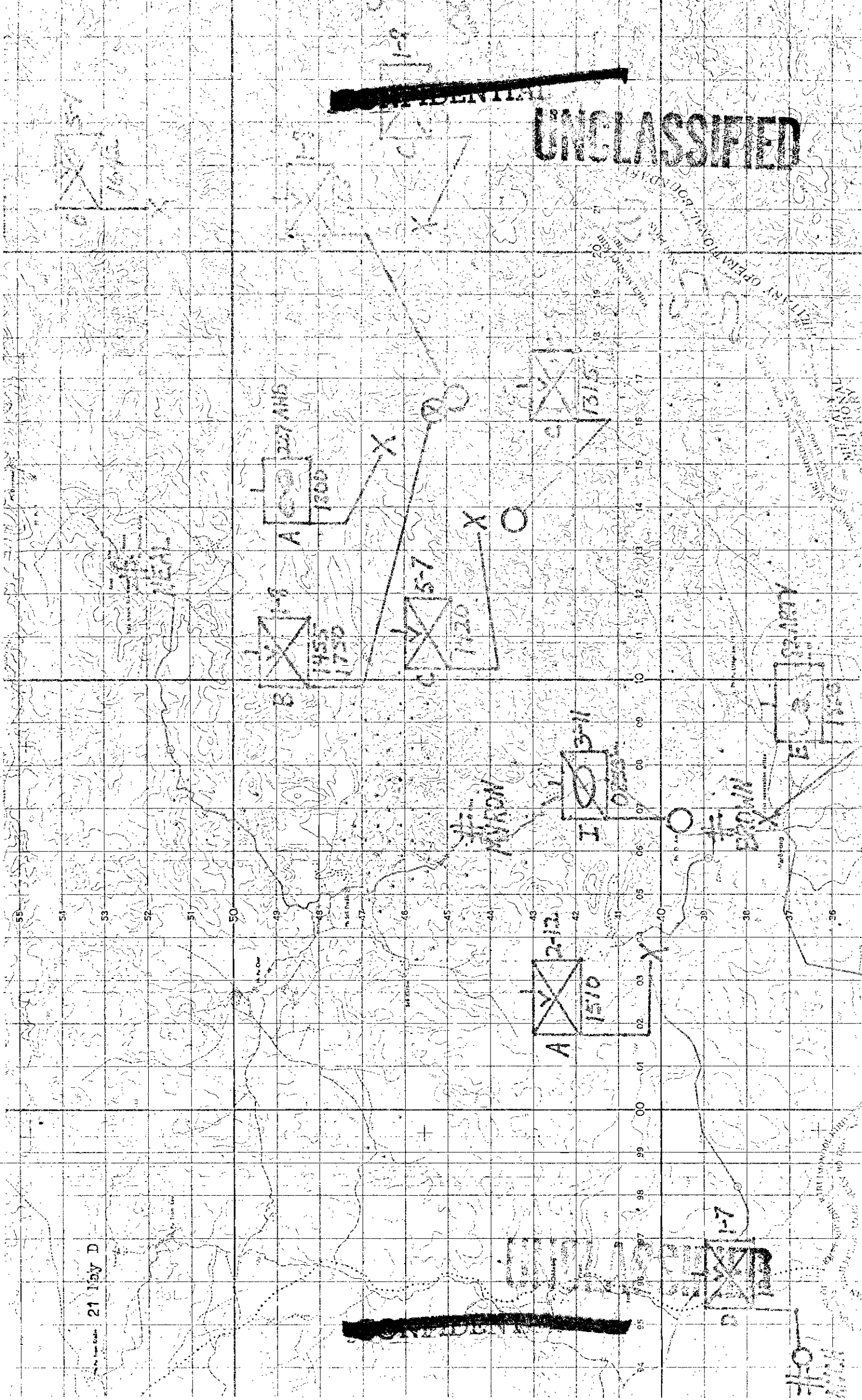

~~CONFIDENTIAL~~

1-9

~~UNCLASSIFIED~~

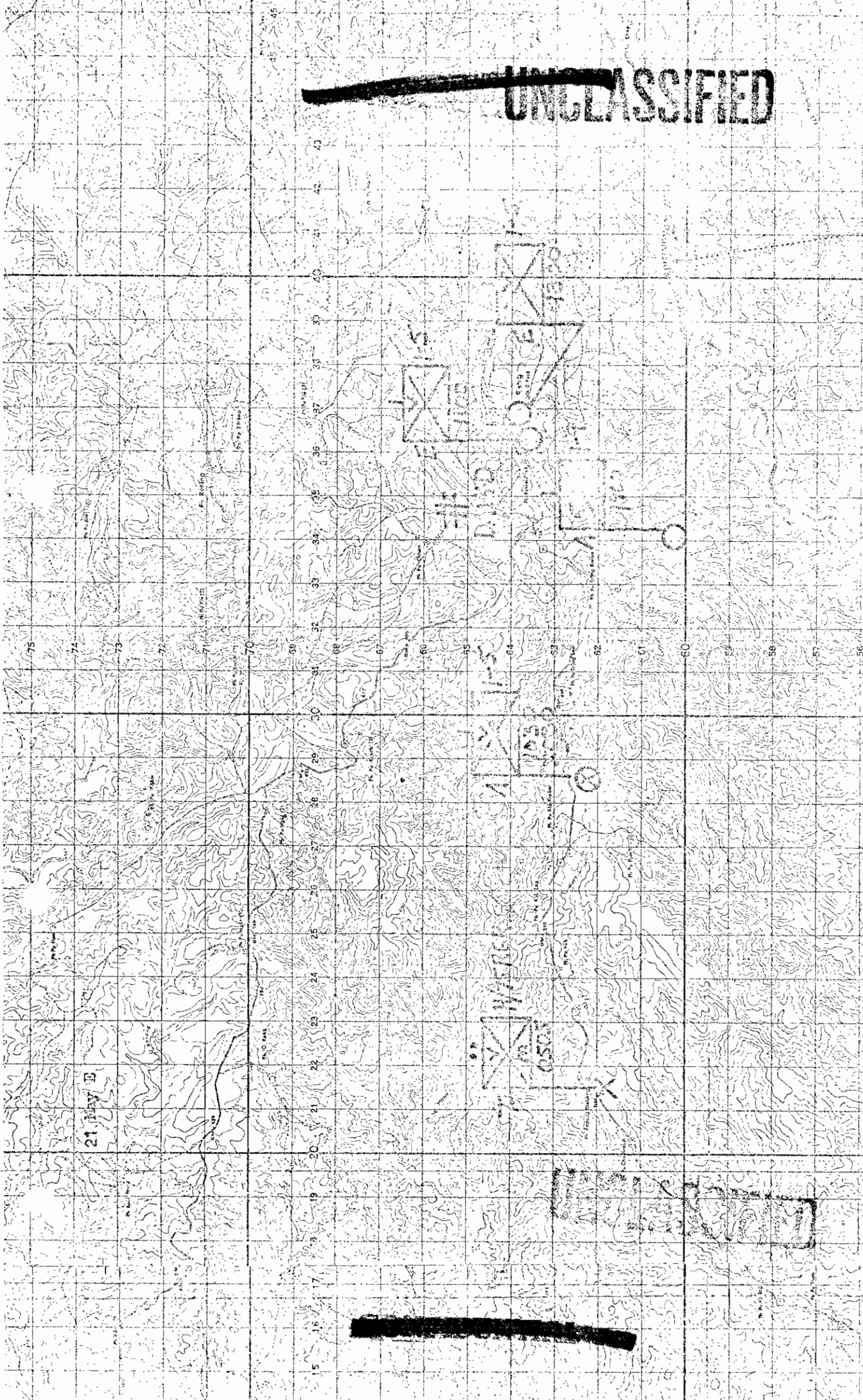

21 May 68

~~UNCLASSIFIED~~

UNCLASSIFIED

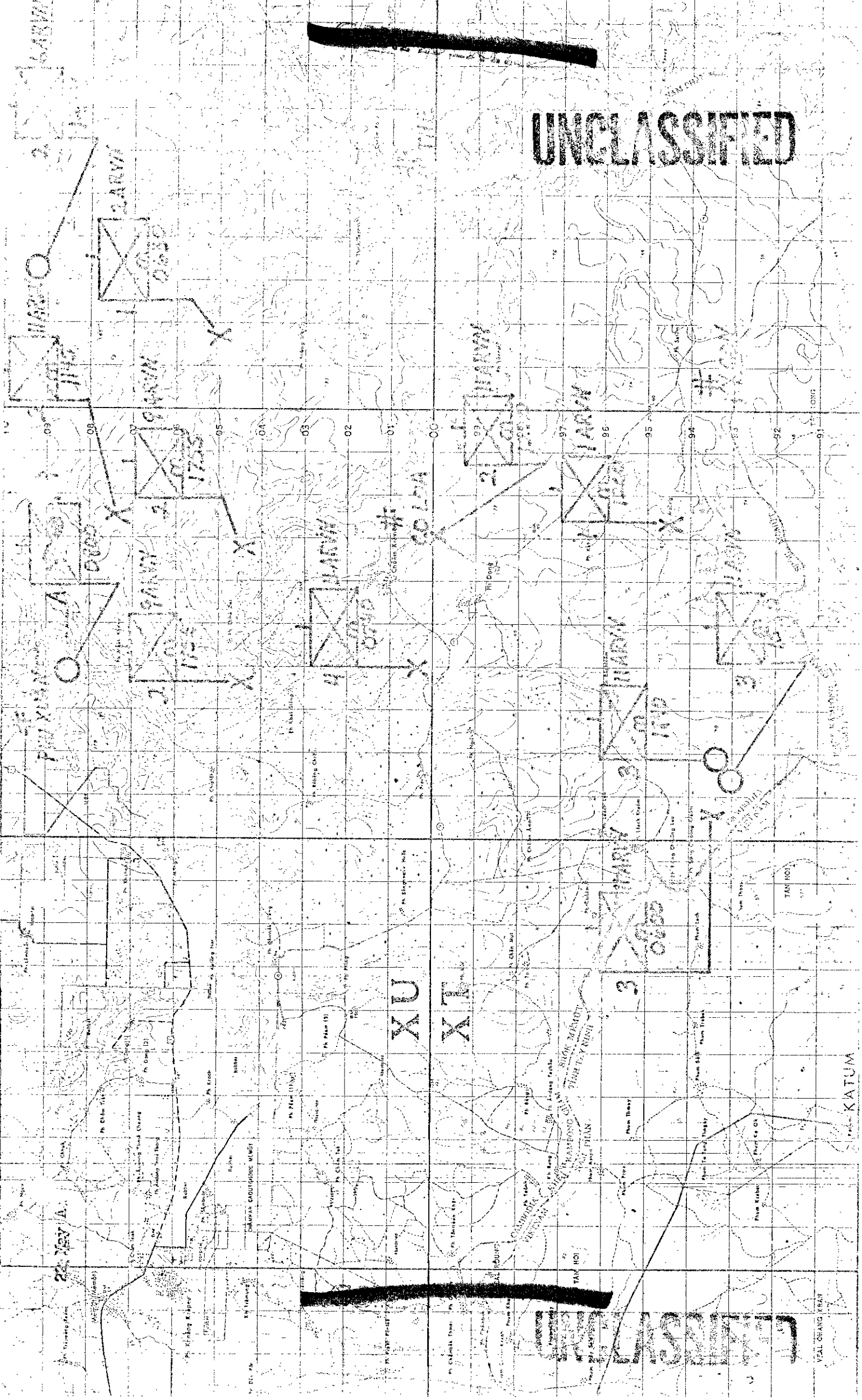

XU XT

KATUM

YAL CHANG KEAT

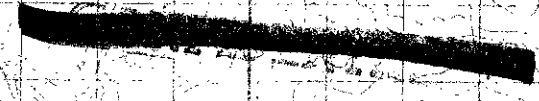

22 May B

UNCLASSIFIED

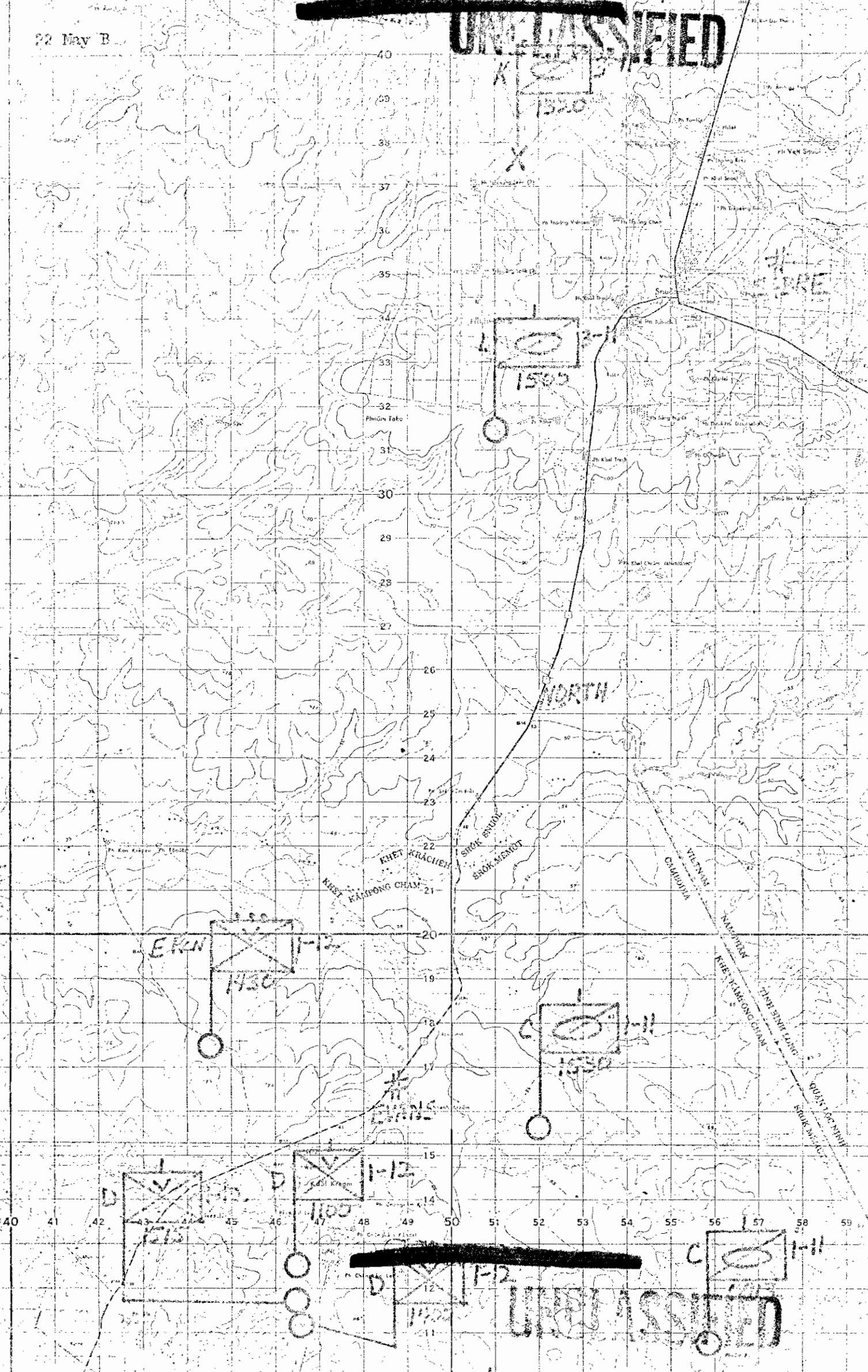

UNCLASSIFIED

22 May C

~~CONFIDENTIAL~~
UNCLASSIFIED

62
61
60
59
58
57
56
55
54
53
52
51
50
49
48
47
46
45
44
43
42
41
40
39
38
37
36
35
34
33
32
31

73 74 75 76 77 78 79 80 81 82 83 84 85 86 87 88 89 90

ARIT MONDOL KIRI (MNDOL KIRI)
BIET KRACHEH (KRATIE)

SPOK OI LANG
SPOK SNUOI

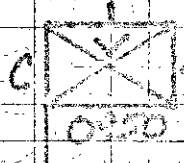
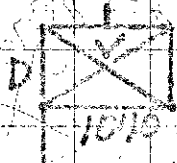
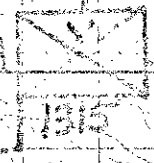
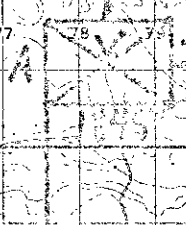
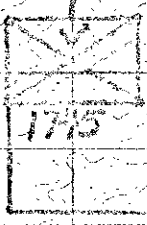

CHAMBER

CHAMBER

~~CONFIDENTIAL~~

UNCLASSIFIED

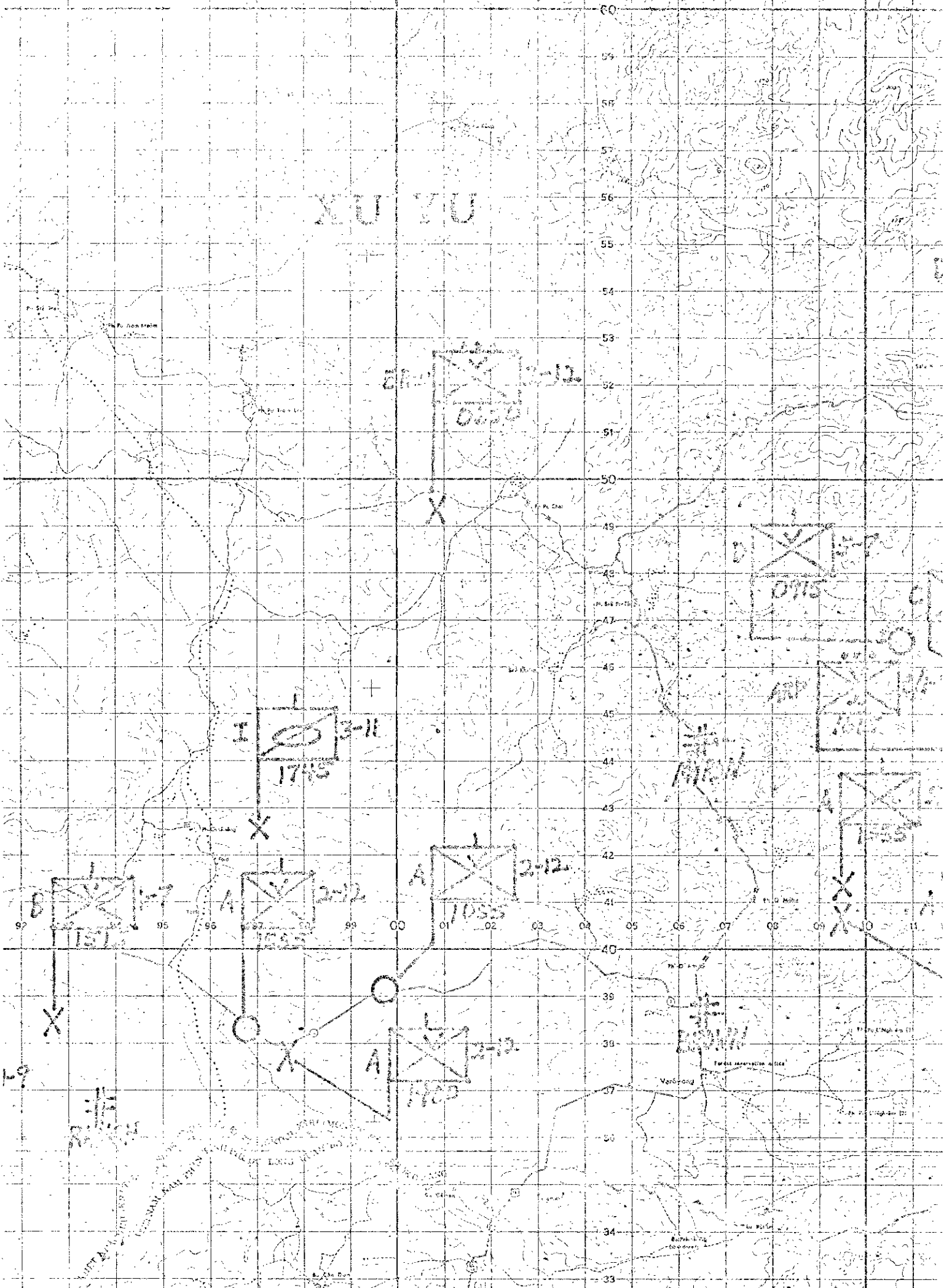

XU YU

2-12
1055

I
3-11
1715

0715

A
2-12
1055

A
2-12
1033

1735

Verboong

Forest reservation office

Verboong

Verboong

~~SECRET~~
UNCLASSIFIED

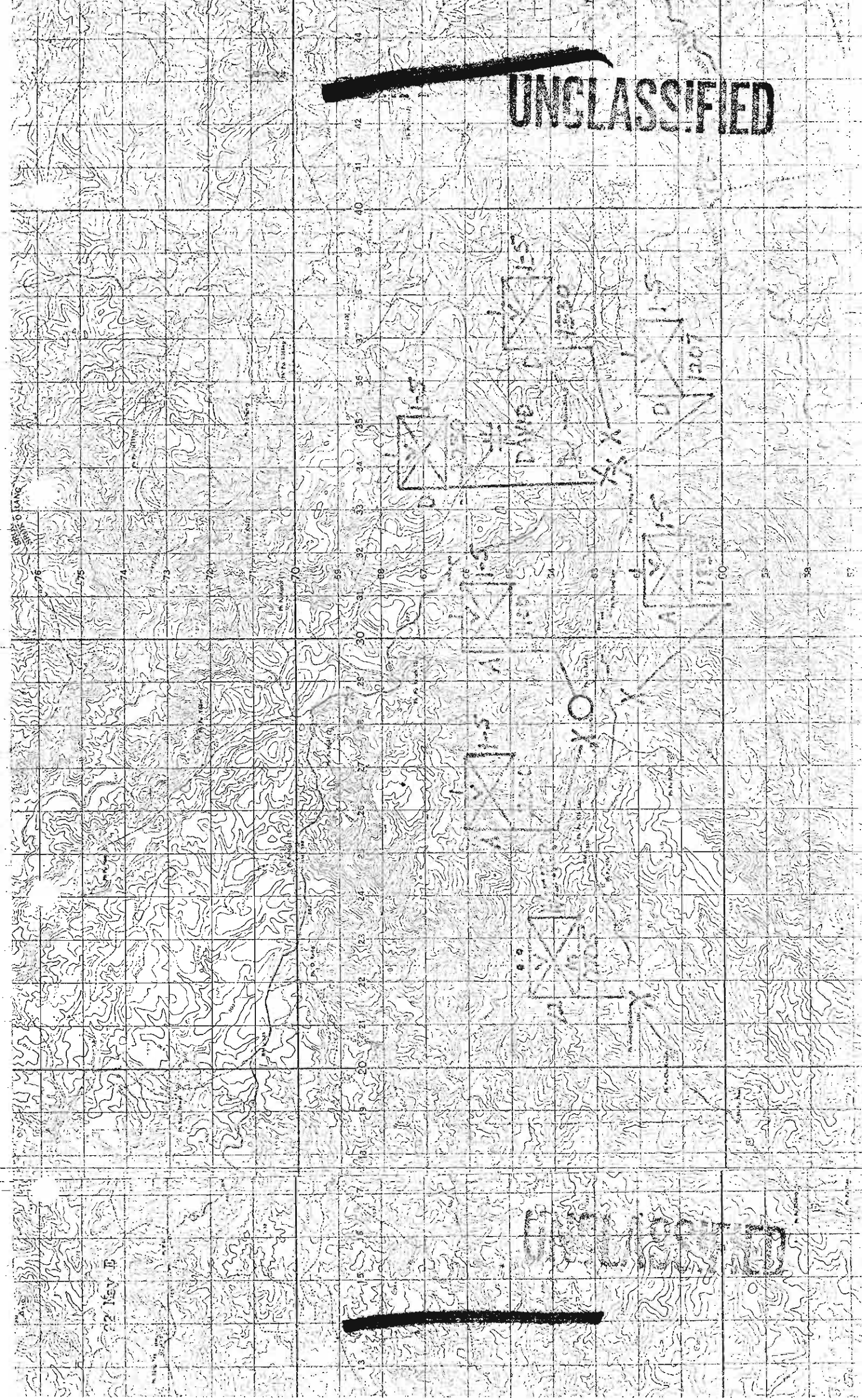

~~UNCLASSIFIED~~



BULGARIA, MAP (ABANDONED)

OPERATIONAL BOUNDARY

22 MAY 52

UNCLASSIFIED

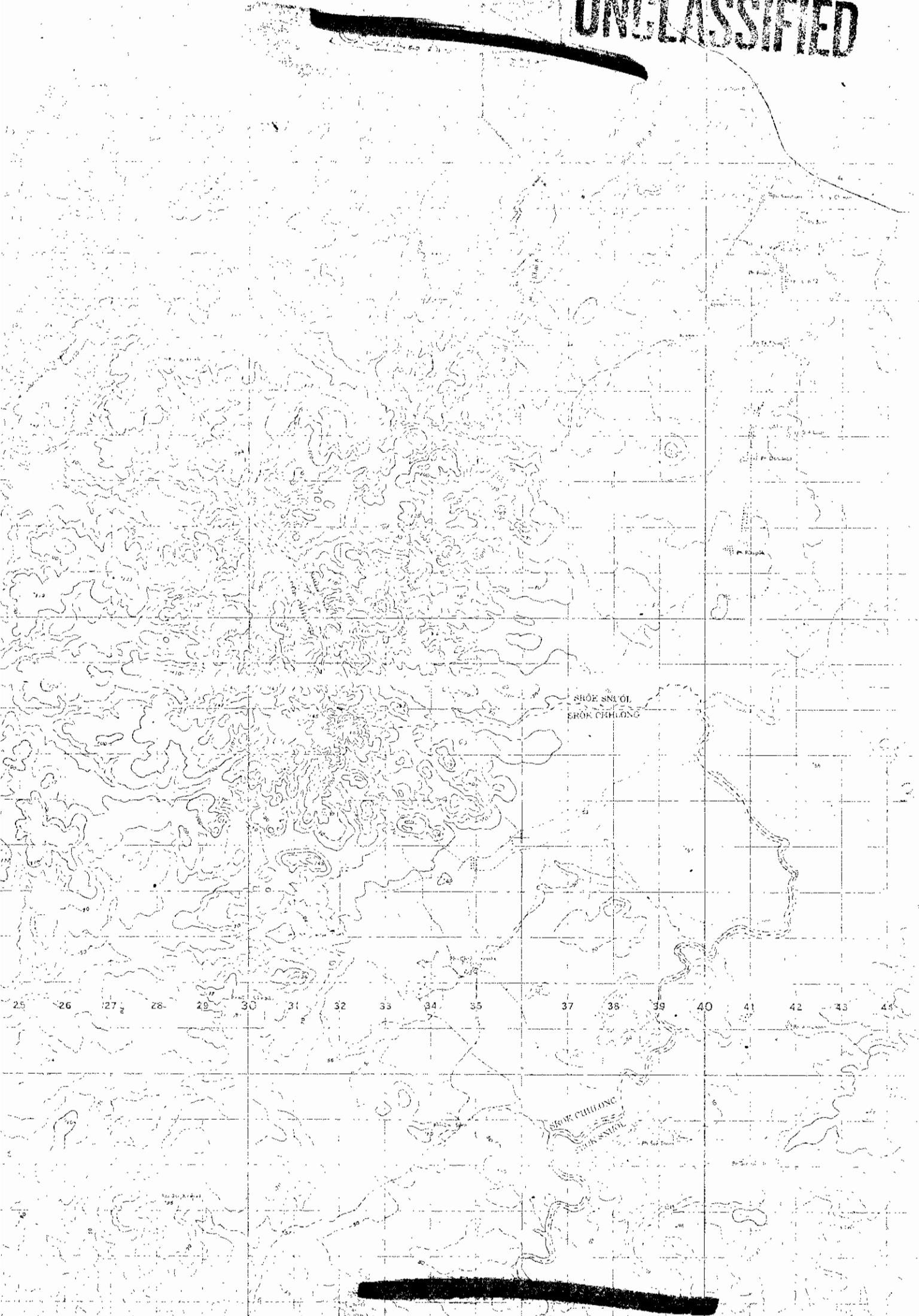

UNCLASSIFIED

~~UNCLASSIFIED~~

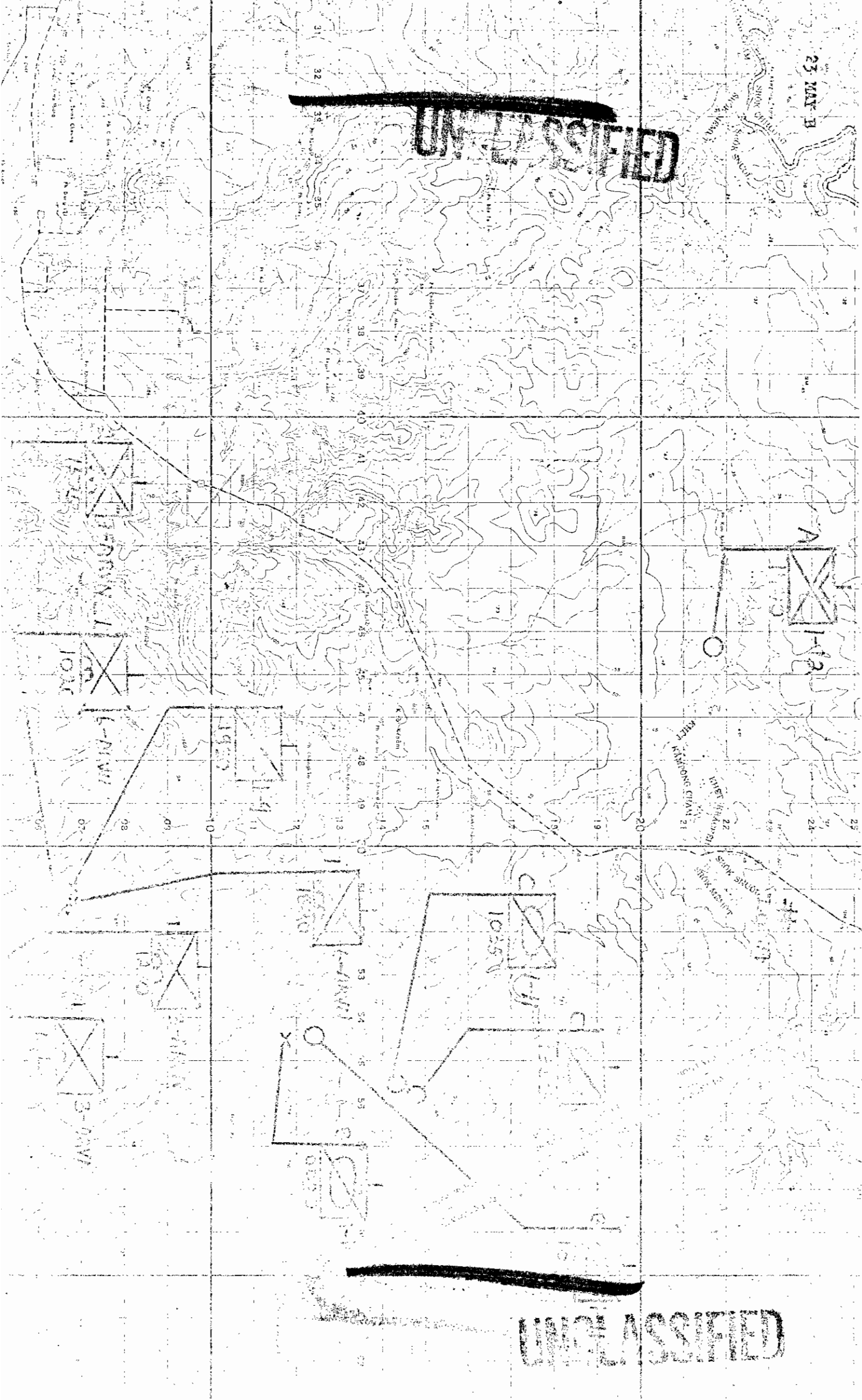

~~UNCLASSIFIED~~

UNCLASSIFIED

MAY 6

~~CONFIDENTIAL~~

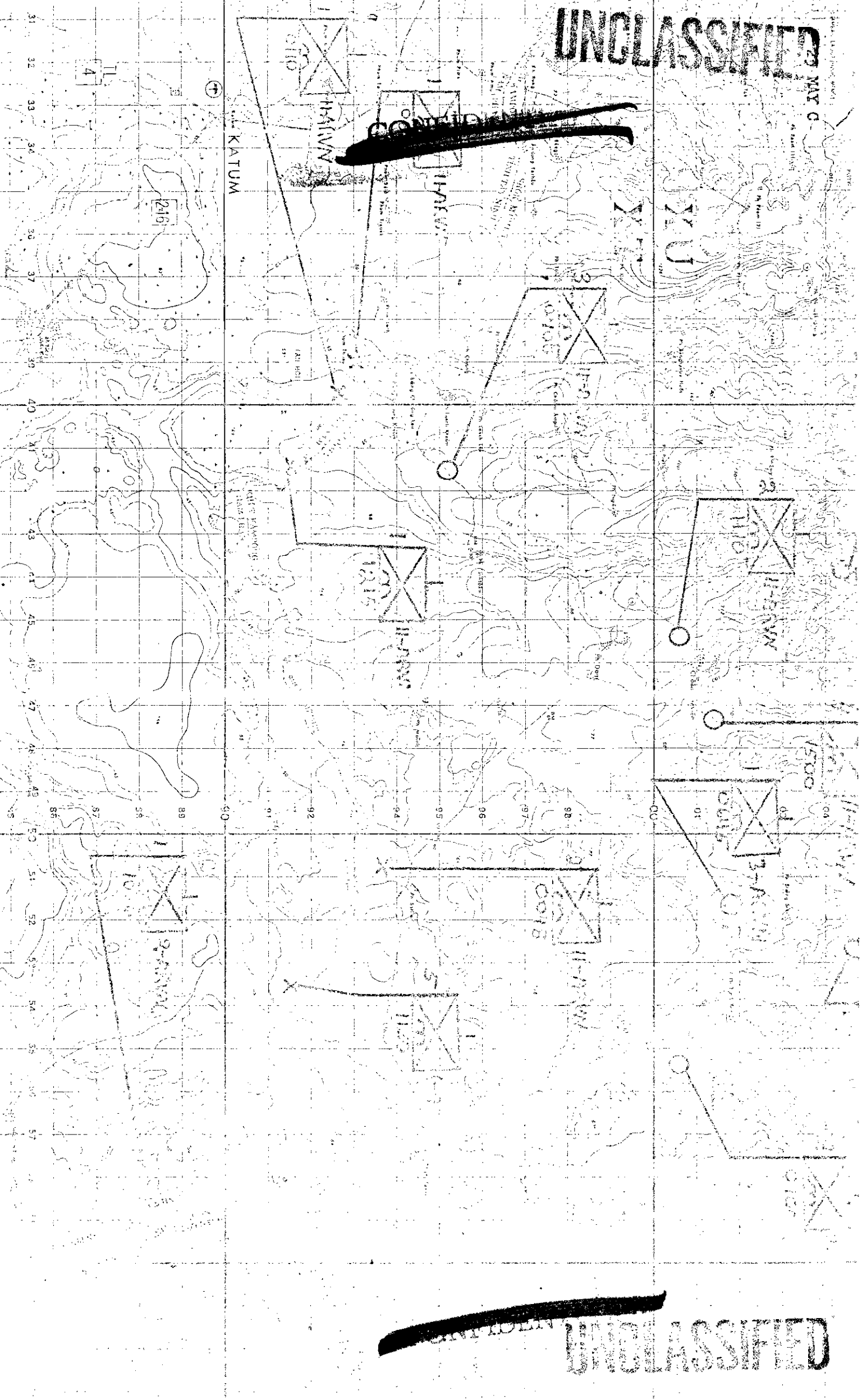

~~CONFIDENTIAL~~

UNCLASSIFIED

23 MAY 10

UNCLASSIFIED

64
63
62
61

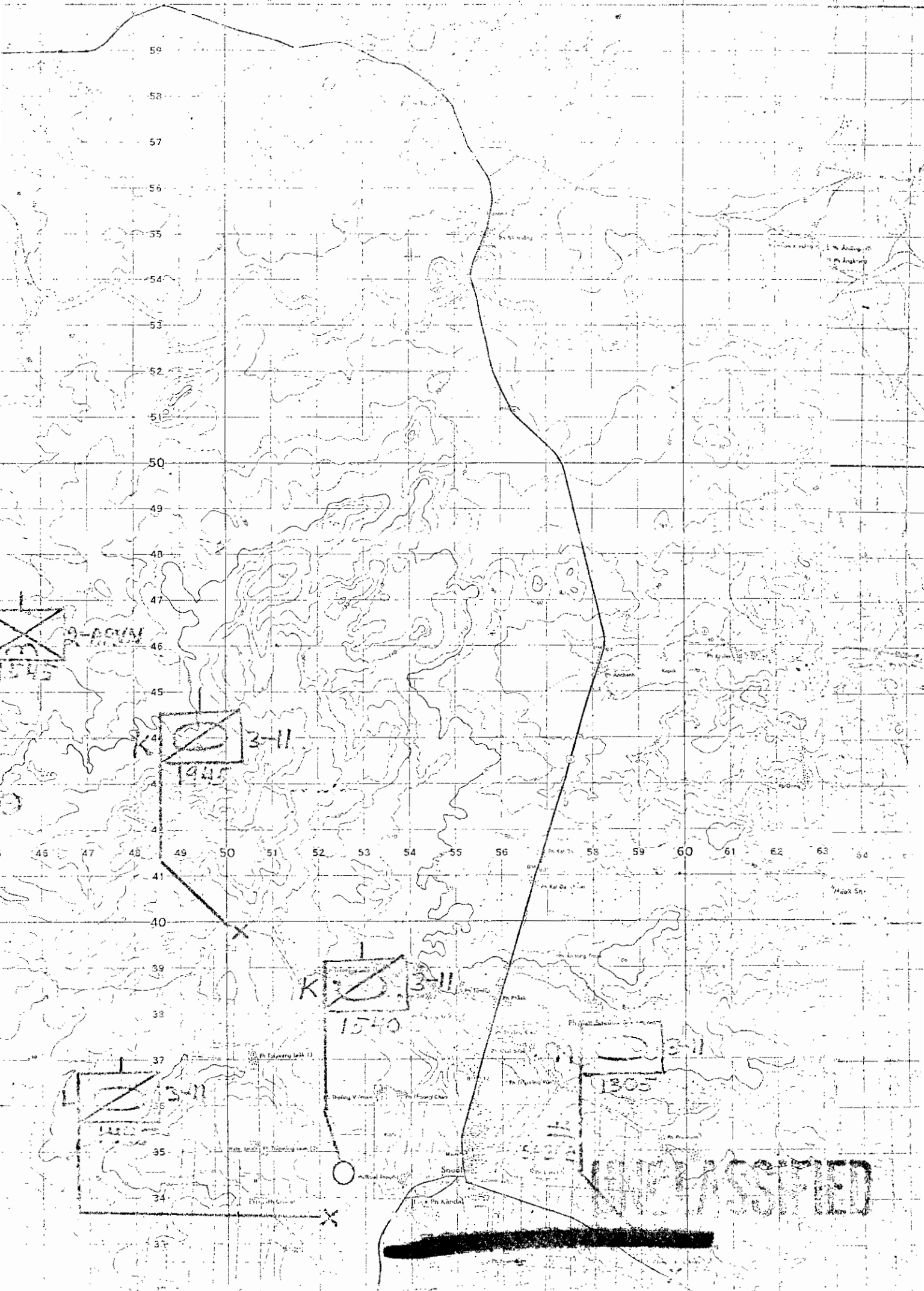

UNCLASSIFIED

~~UNCLASSIFIED~~

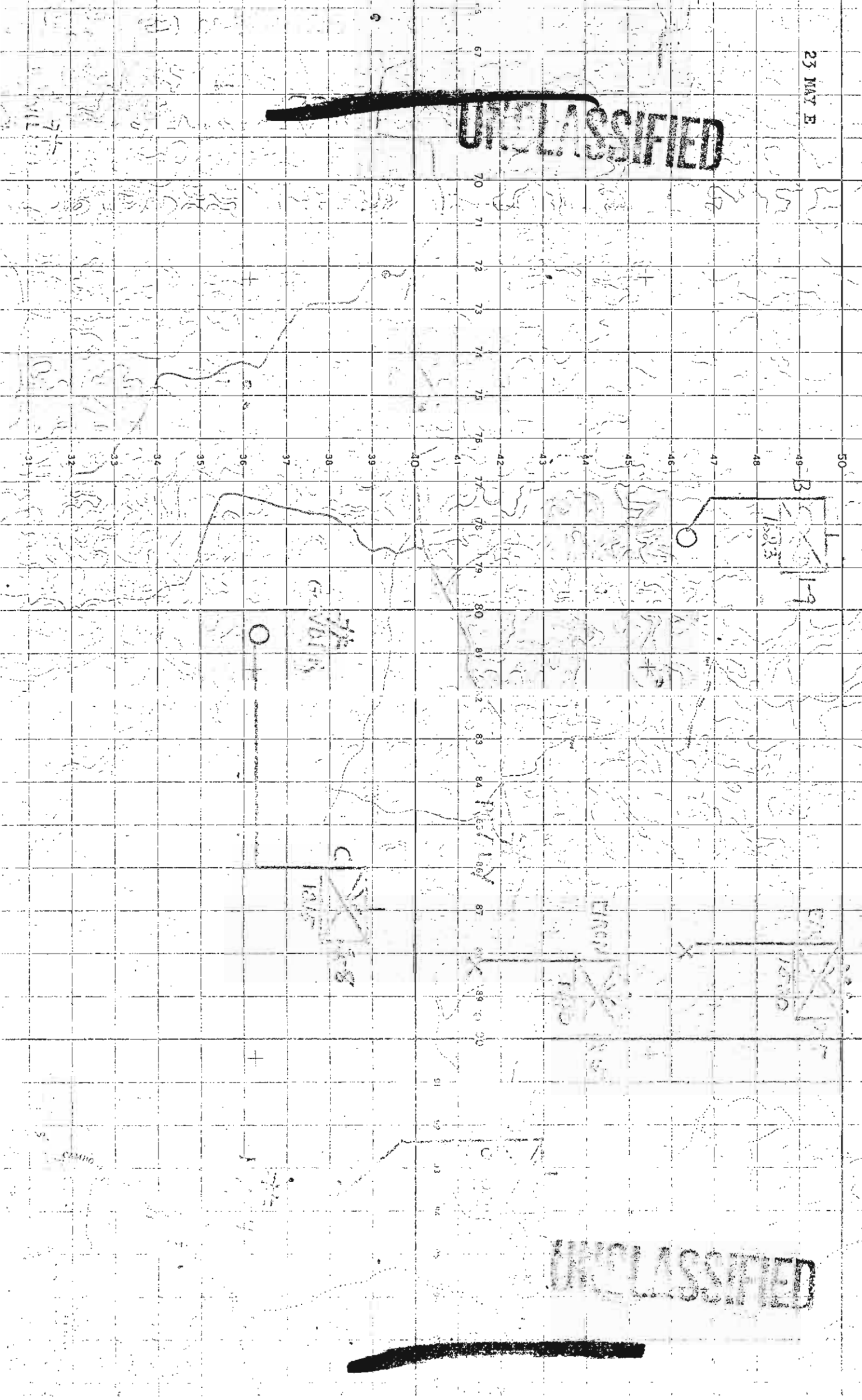

~~UNCLASSIFIED~~

UNCLASSIFIED

25 MAY F

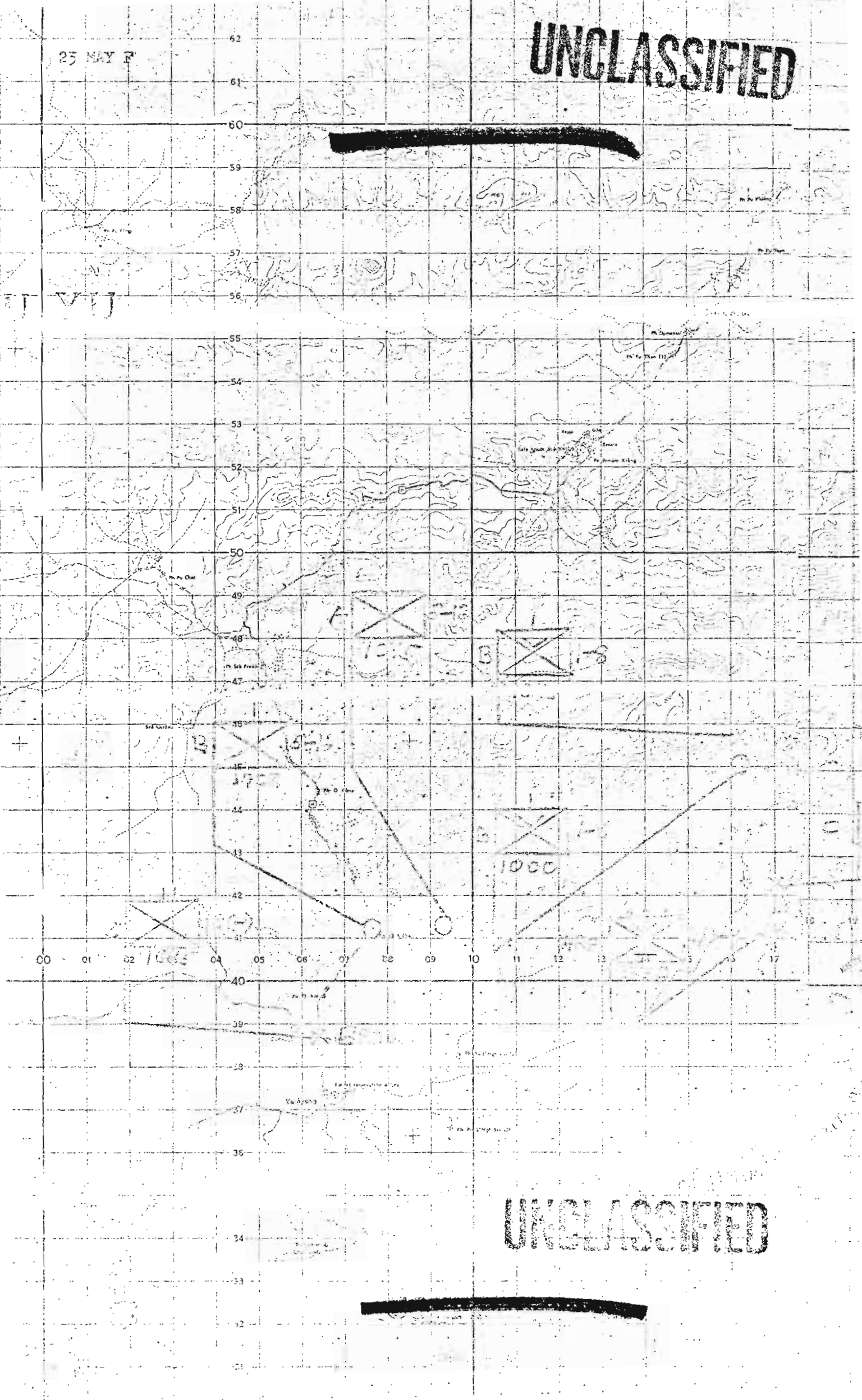

UNCLASSIFIED

UNCLASSIFIED

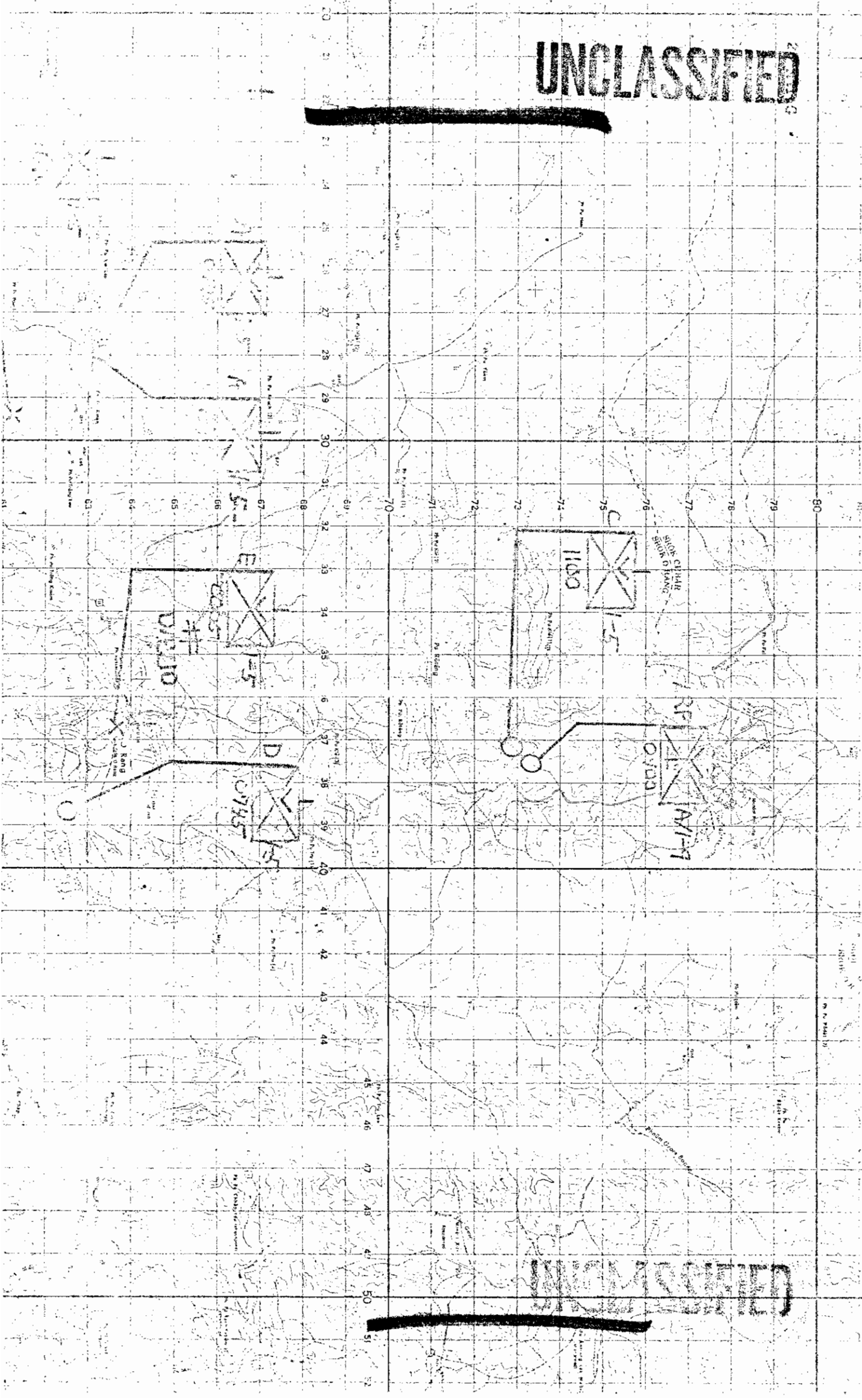

UNCLASSIFIED

UNCLASSIFIED

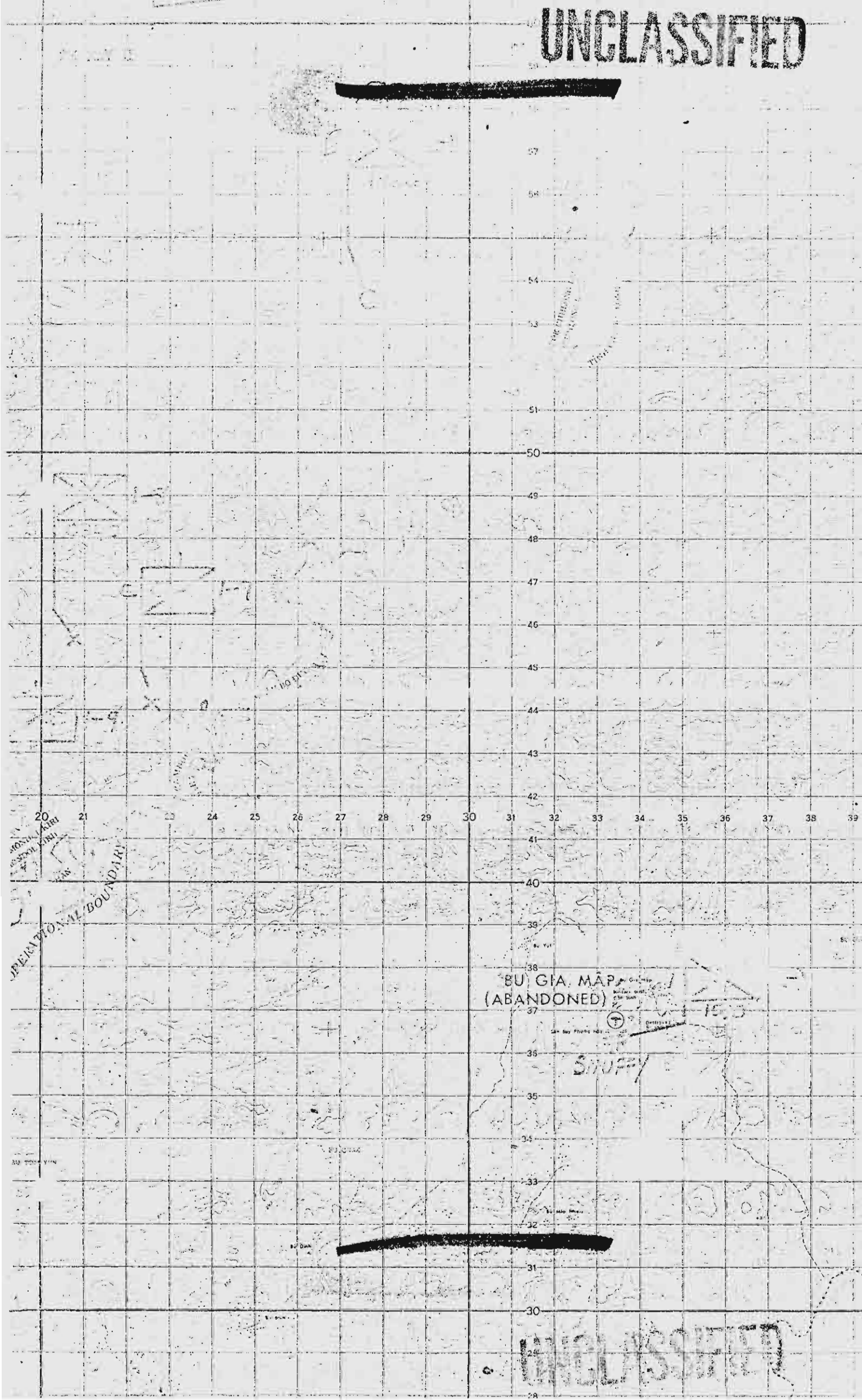

57

56

54

53

51

50

49

48

47

46

45

44

43

42

41

40

39

38

37

36

35

34

33

32

31

30

20

21

23

24

25

26

27

28

29

30

31

32

33

34

35

36

37

38

39

OPERATIONAL BOUNDARY

BU GIA MAP (ABANDONED)

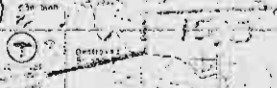

SMUFFY



UNCLASSIFIED

UNCLASSIFIED

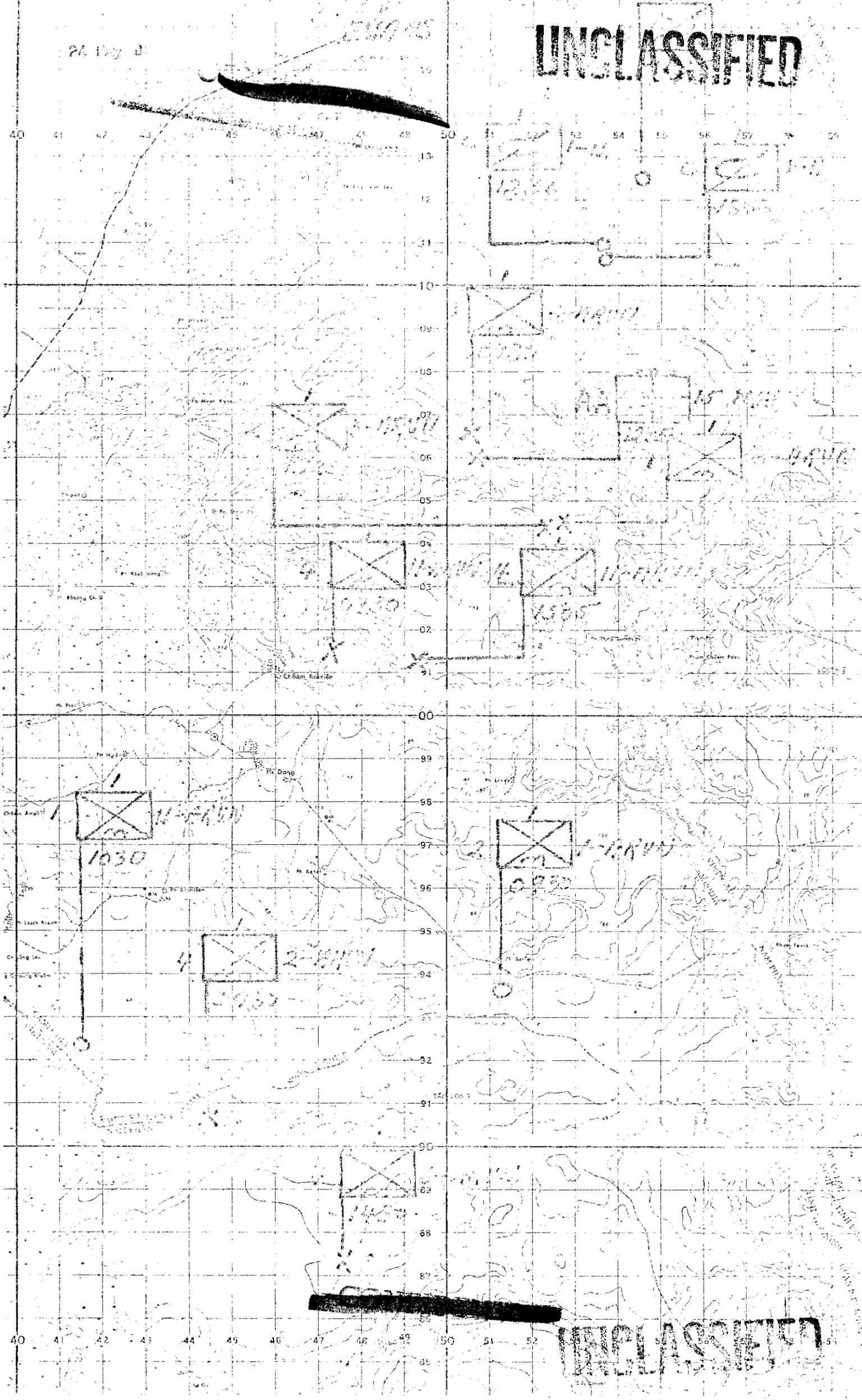

UNCLASSIFIED

27, May 68

UNCLASSIFIED

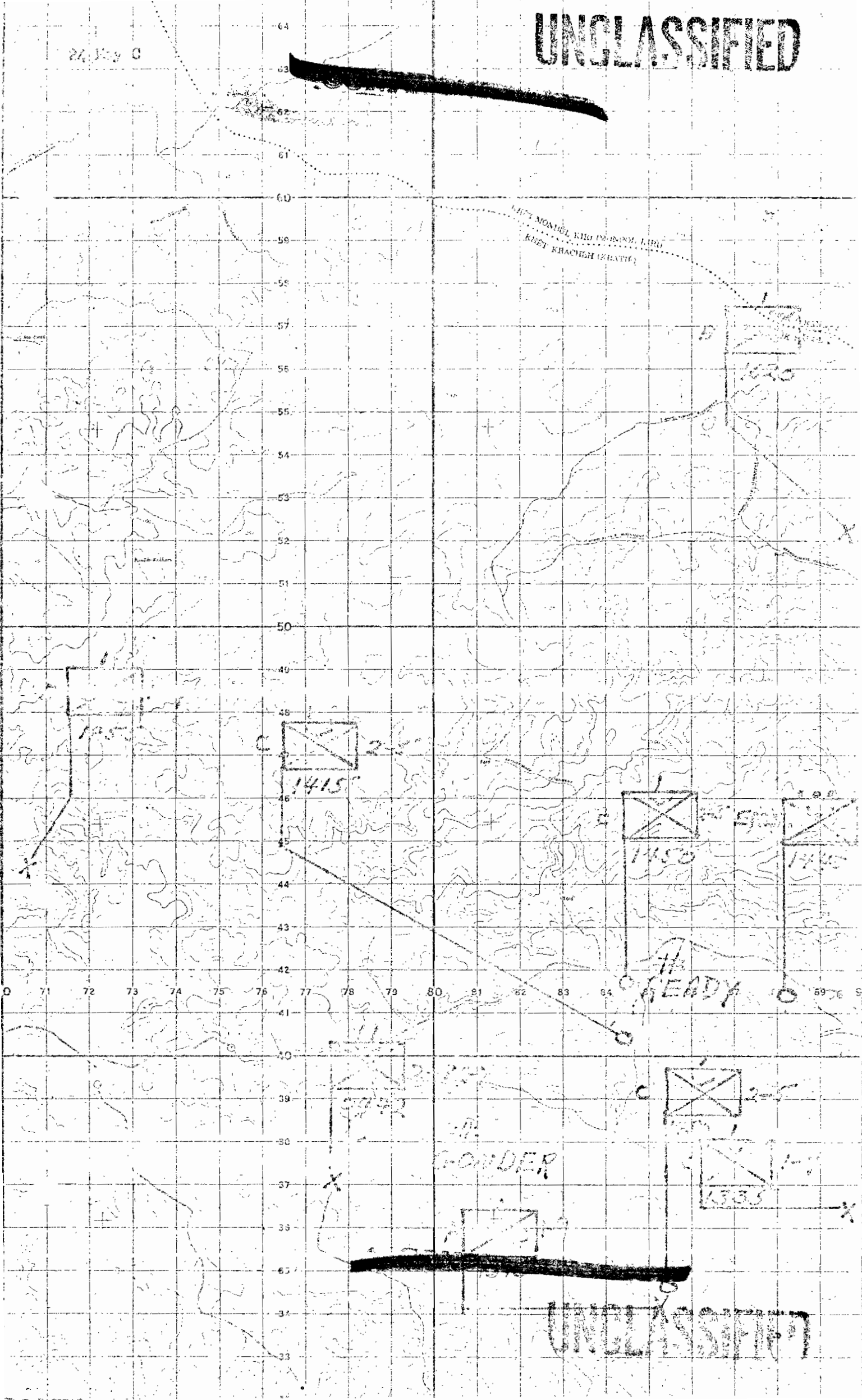
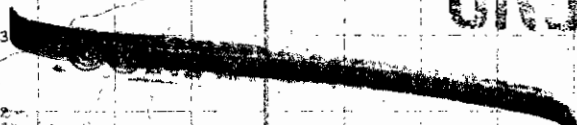

LIFT MONTELL RHO (20000L LIFT)
KHET KRACHIM (20000L)

1415

1450

1435

READY

1430

1435

1435

BORDER

1435

UNCLASSIFIED



UNCLASSIFIED

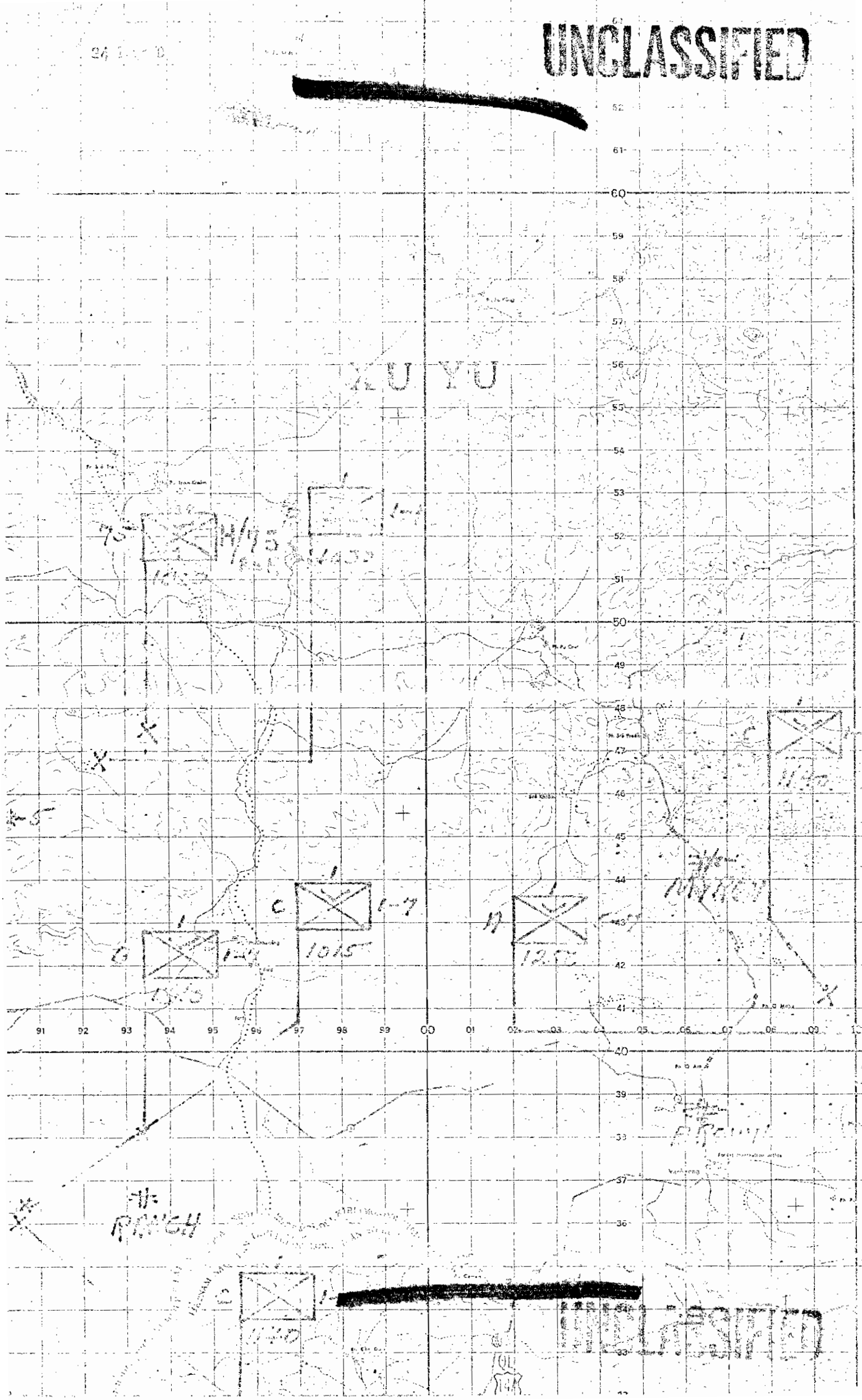

YU YU

1015

1015

1250

RANCH

1015

UNCLASSIFIED

UNCLASSIFIED

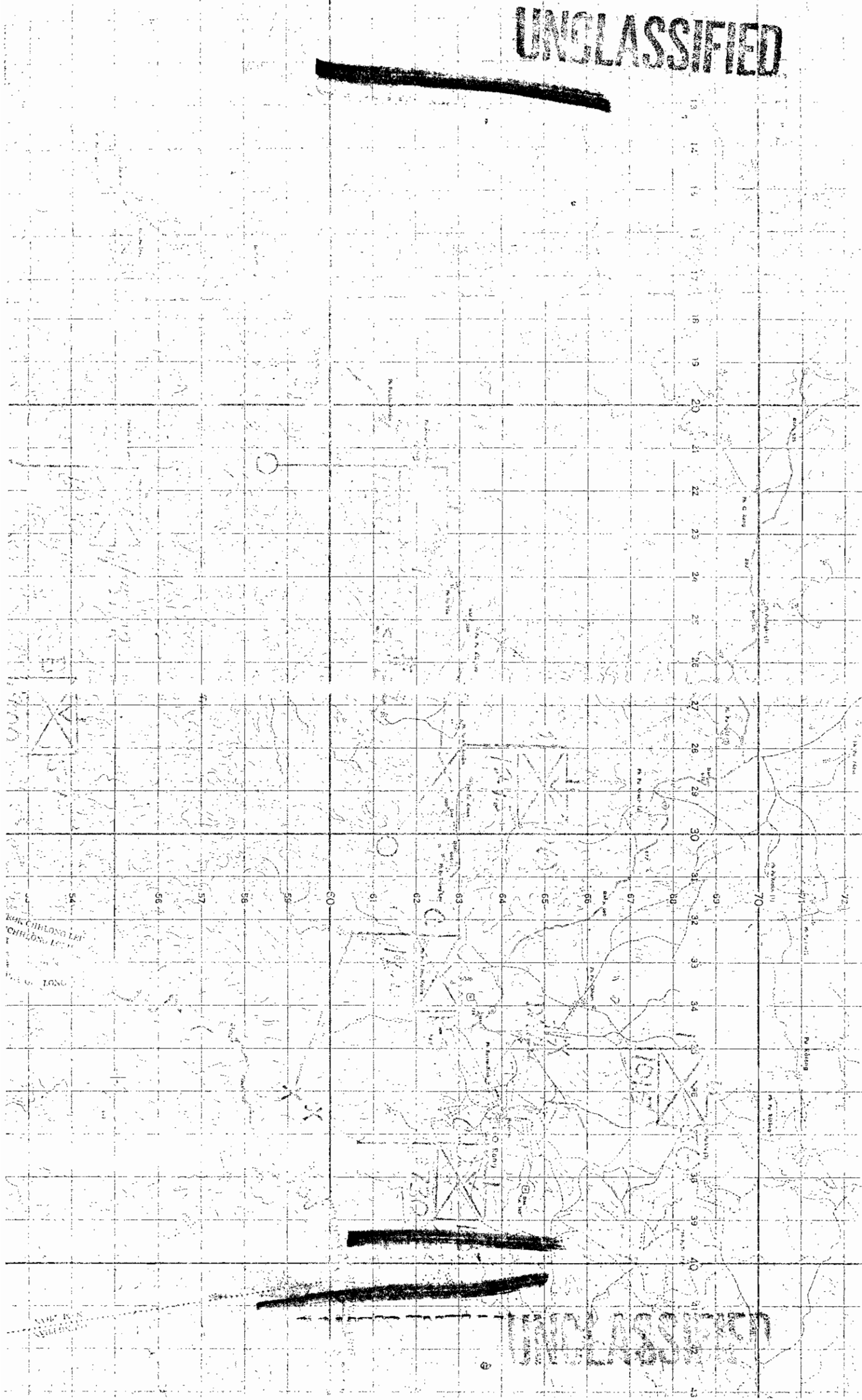

UNCLASSIFIED

~~CONFIDENTIAL~~

UNCLASSIFIED

24 Nov 41

1000000
1000000
1000000



09578



NO



811 GIA MAP
(ABANDONED)

(SNUFF)

X



~~CONFIDENTIAL~~

UNCLASSIFIED

25 May A

UNCLASSIFIED

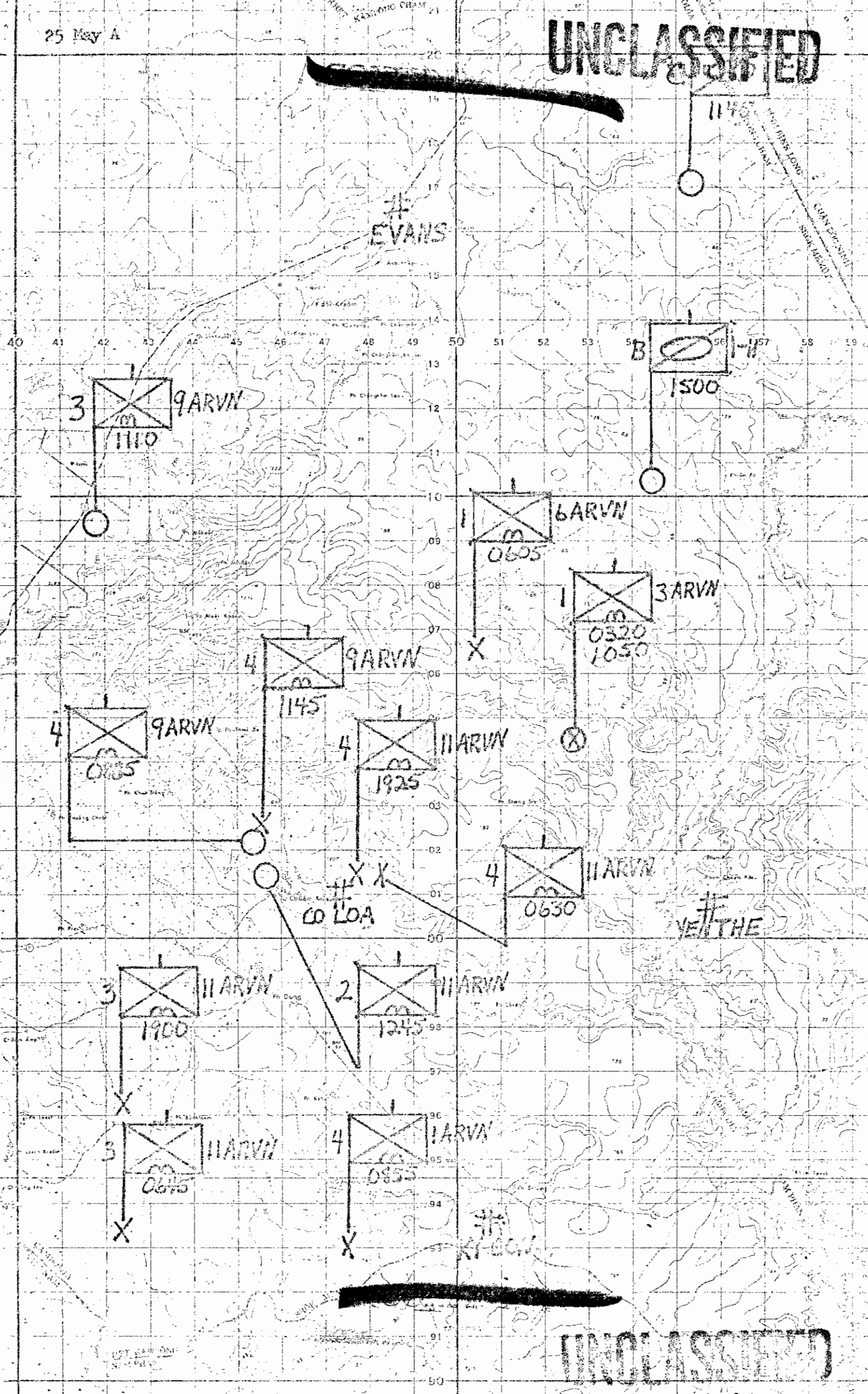
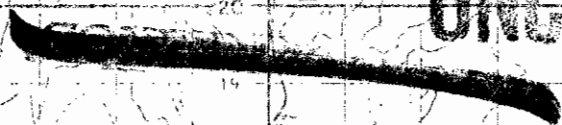

UNCLASSIFIED

UNCLASSIFIED

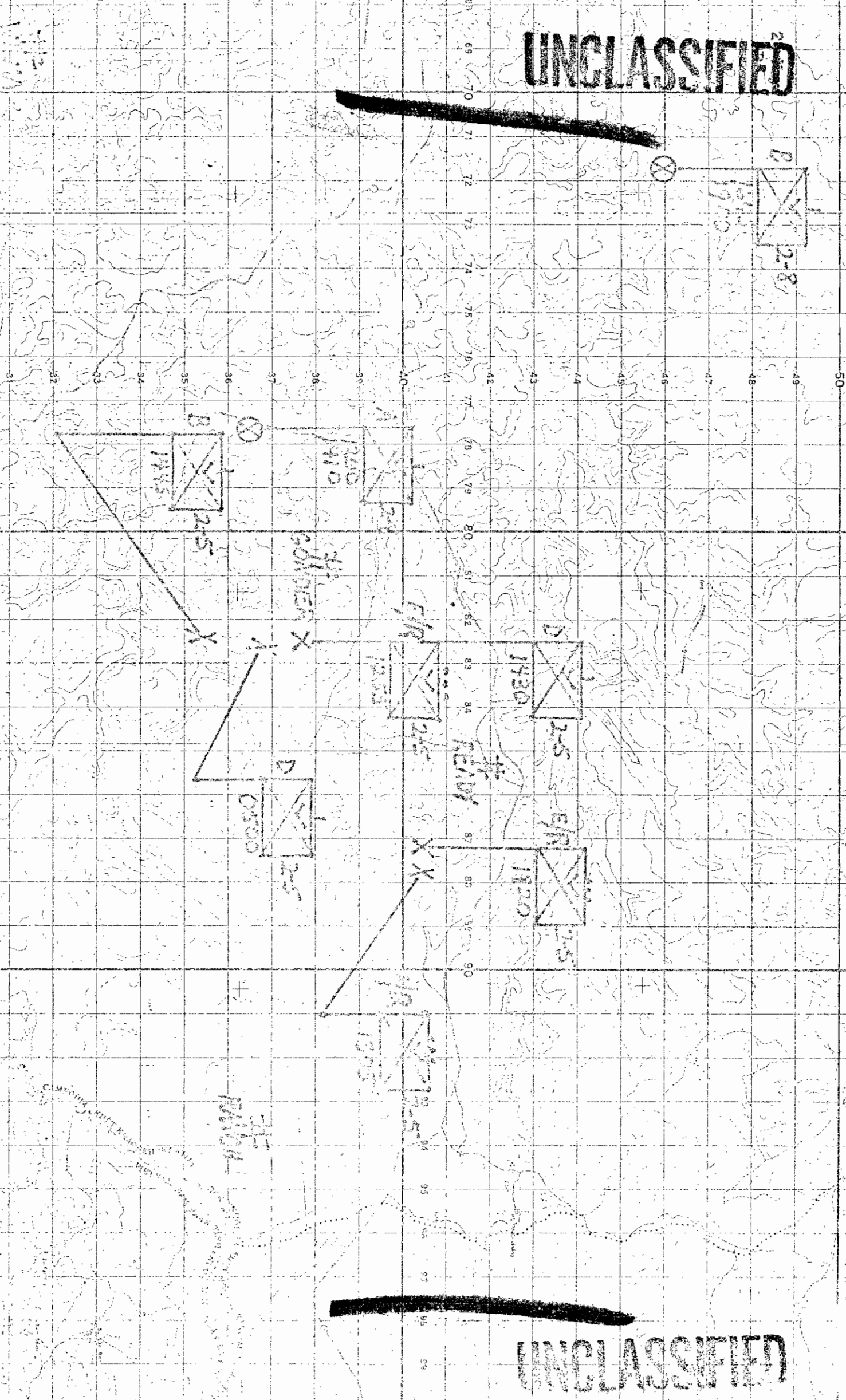

UNCLASSIFIED

UNCLASSIFIED

25 MAY 67

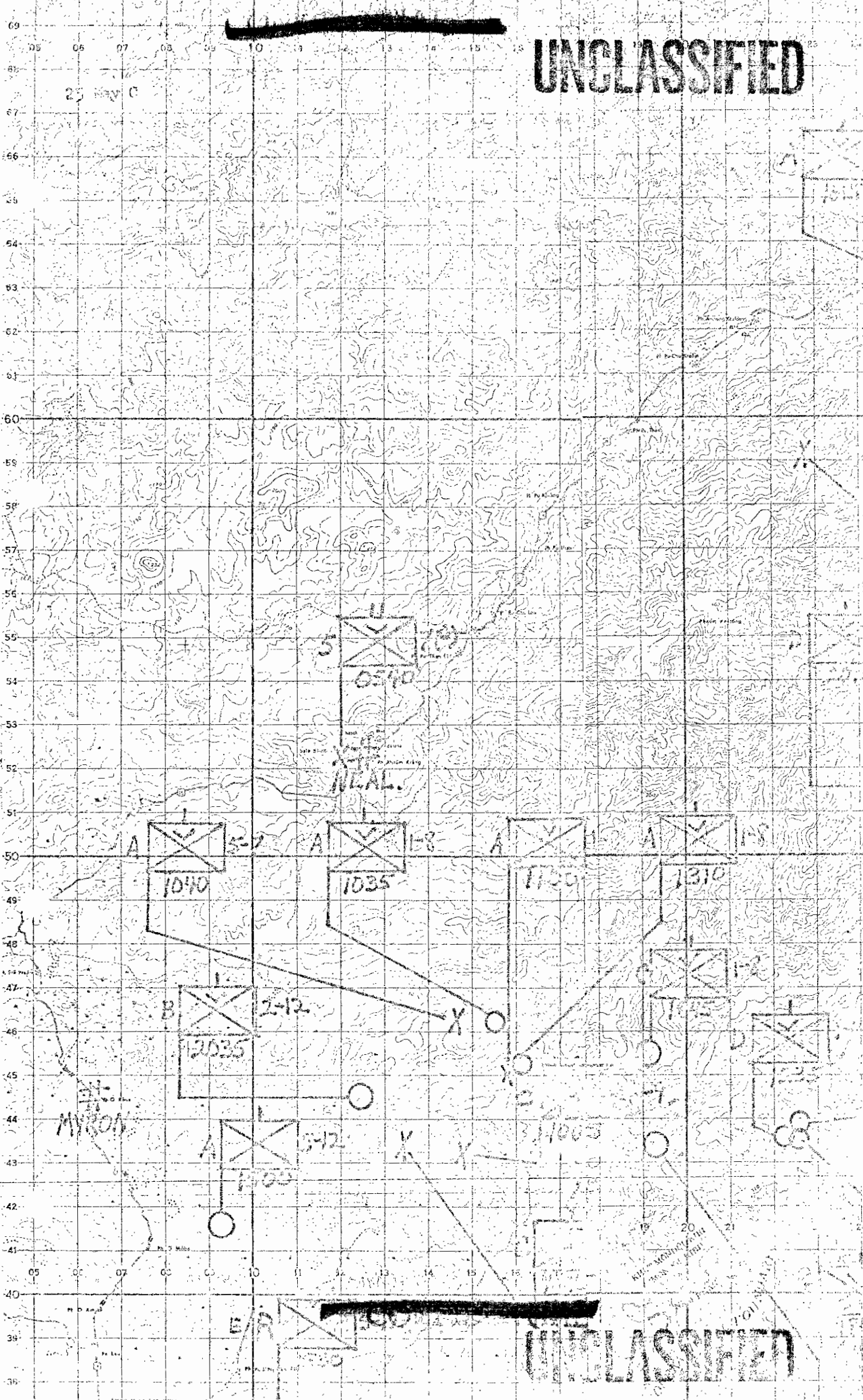

UNCLASSIFIED

UNCLASSIFIED

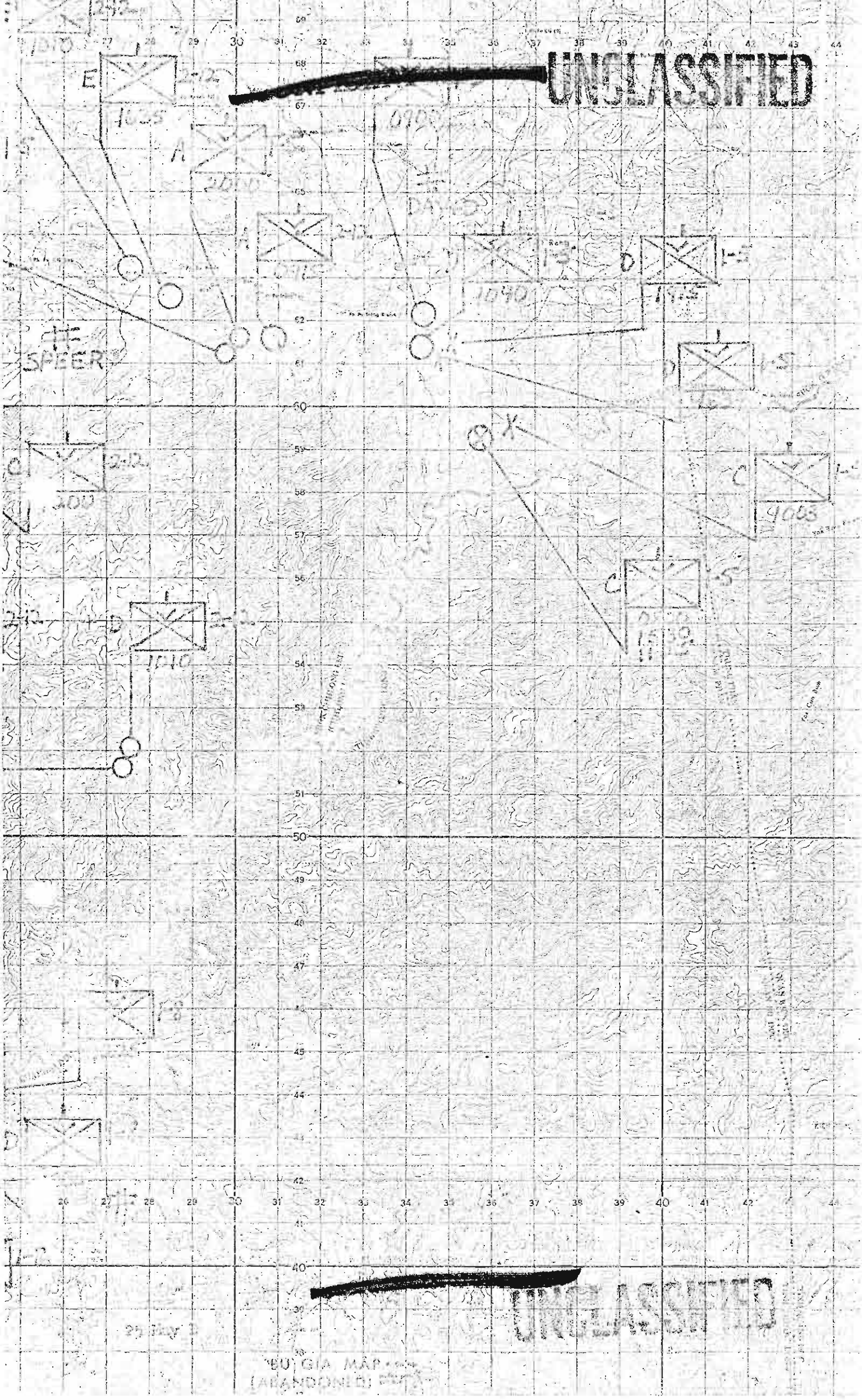

SPEER

0900

DA

1040

1000

1010

9005

27 July 68

GEORGIA MAP (ABANDONED)

UNCLASSIFIED

26 May A

UNCLASSIFIED

~~CONFIDENTIAL~~

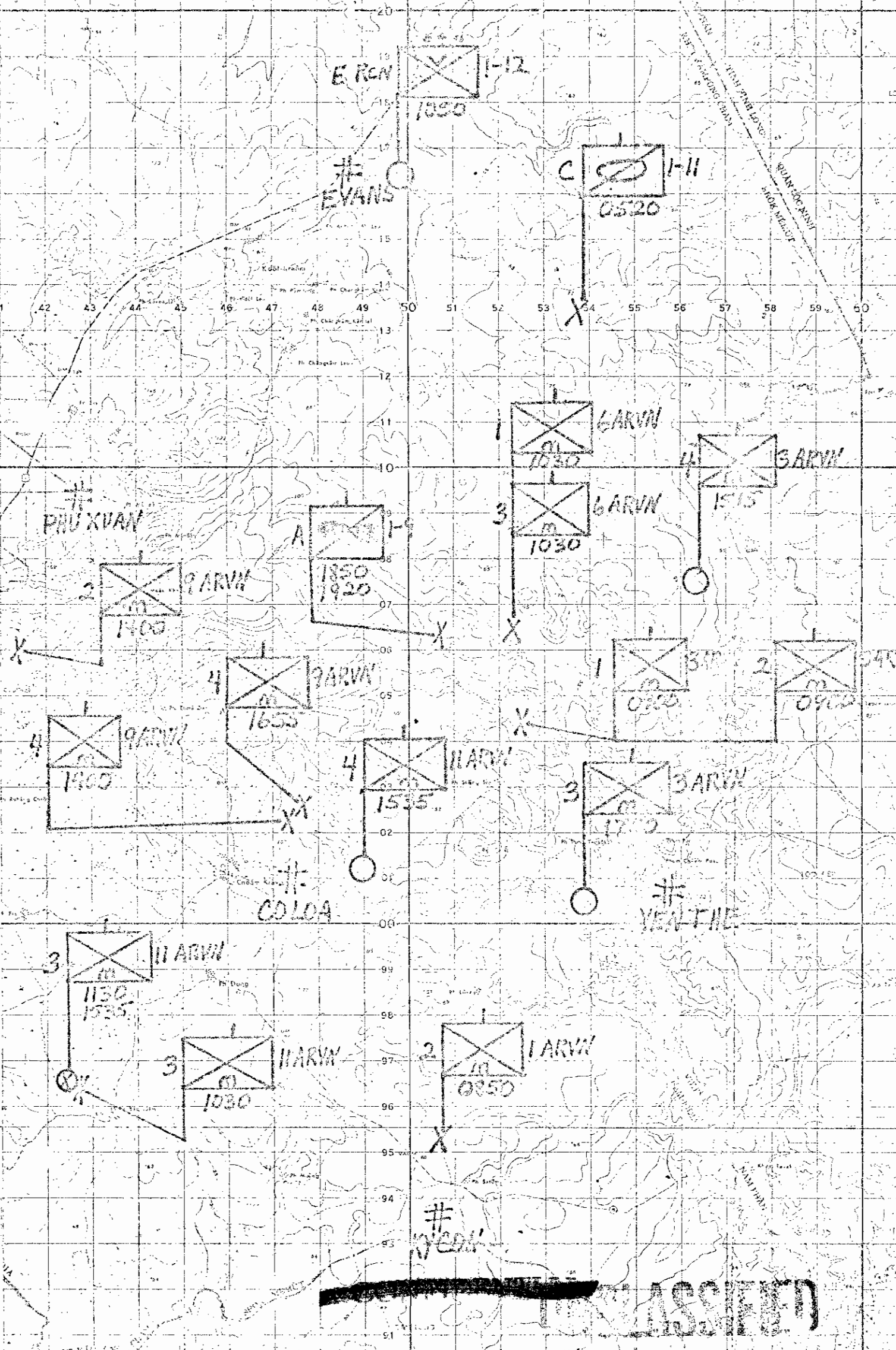

~~CONFIDENTIAL~~ UNCLASSIFIED

UNCLASSIFIED

26 MAY 8

SHORE

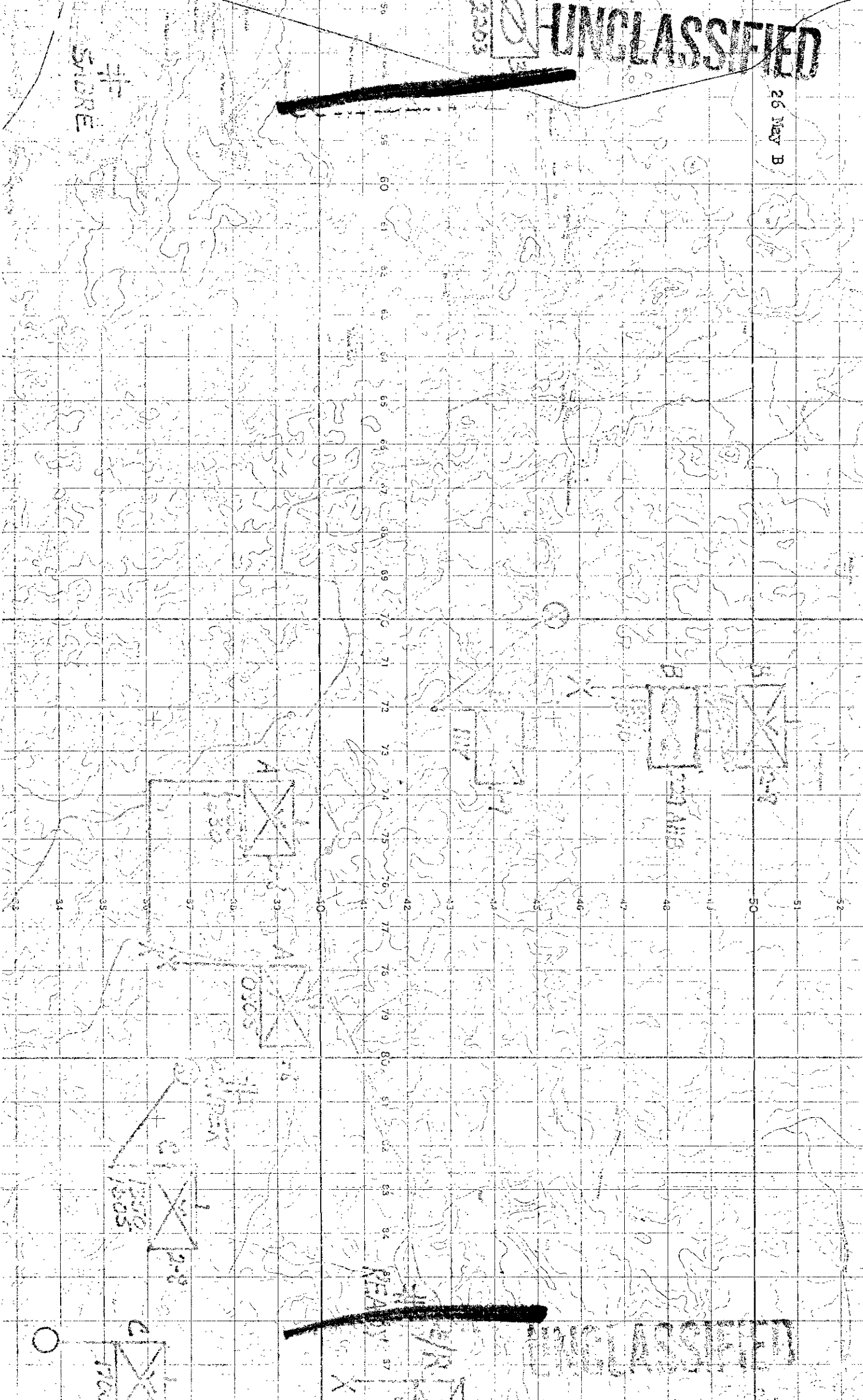
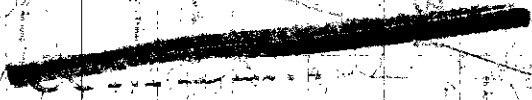

UNCLASSIFIED

UNCLASSIFIED

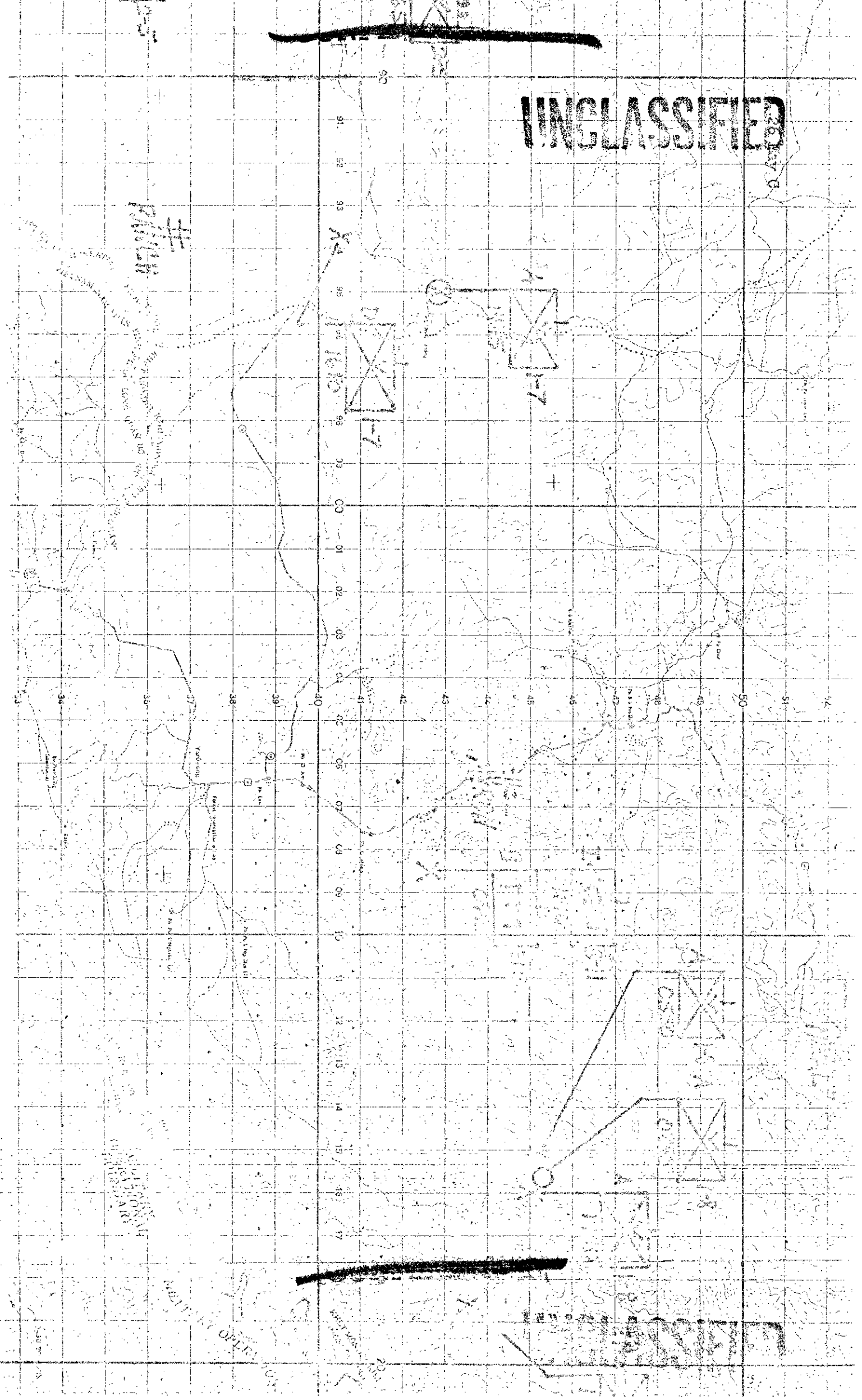

PILGRIM

1-7

1-7

+

1-7

1-17

1-7

1-7

UNCLASSIFIED

UNCLASSIFIED

UNCLASSIFIED

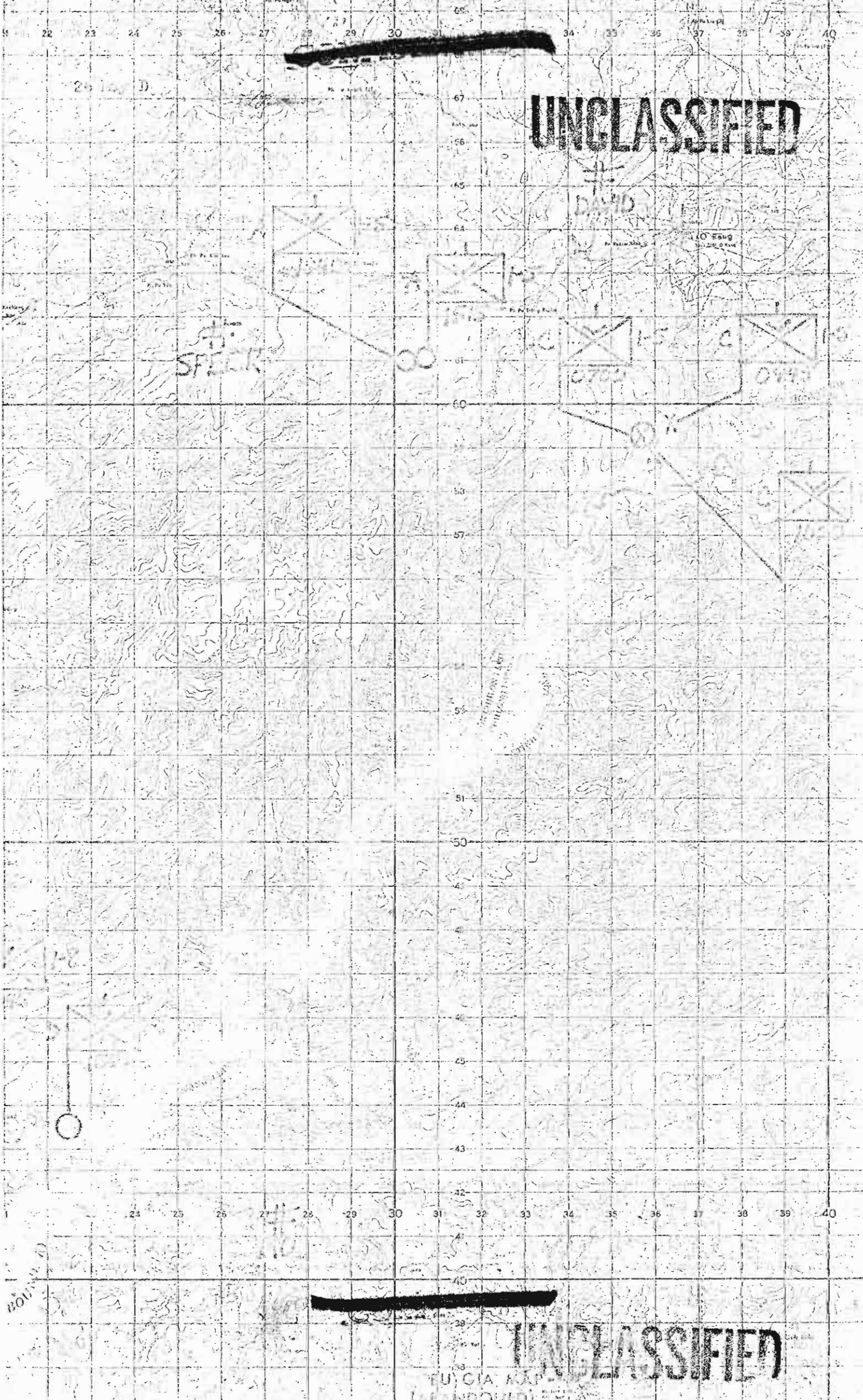

UNCLASSIFIED

UNCLASSIFIED

TU CIA MAP (RANDOMID)

~~CONFIDENTIAL~~

UNCLASSIFIED

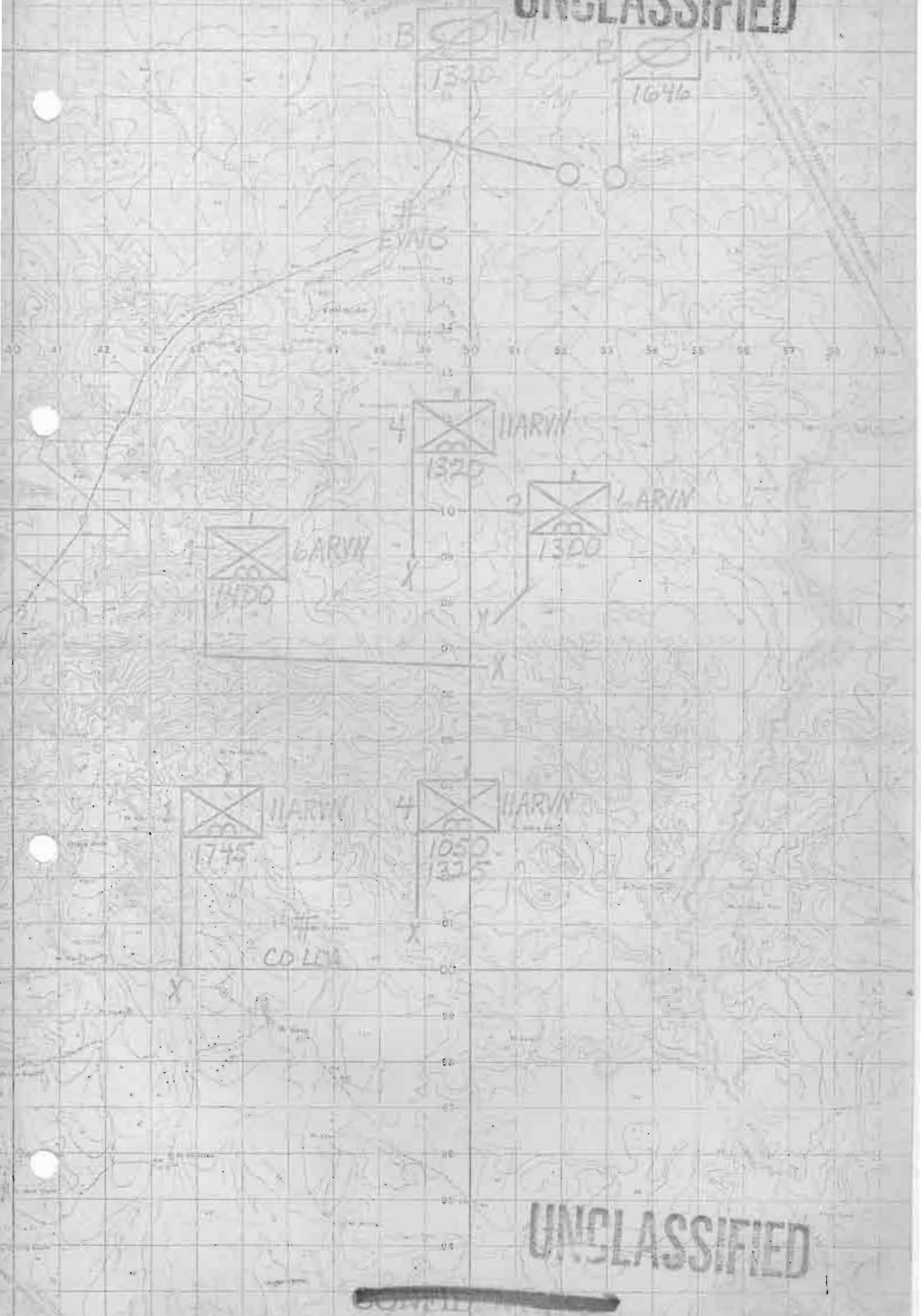

UNCLASSIFIED

~~CONFIDENTIAL~~

UNCLASSIFIED

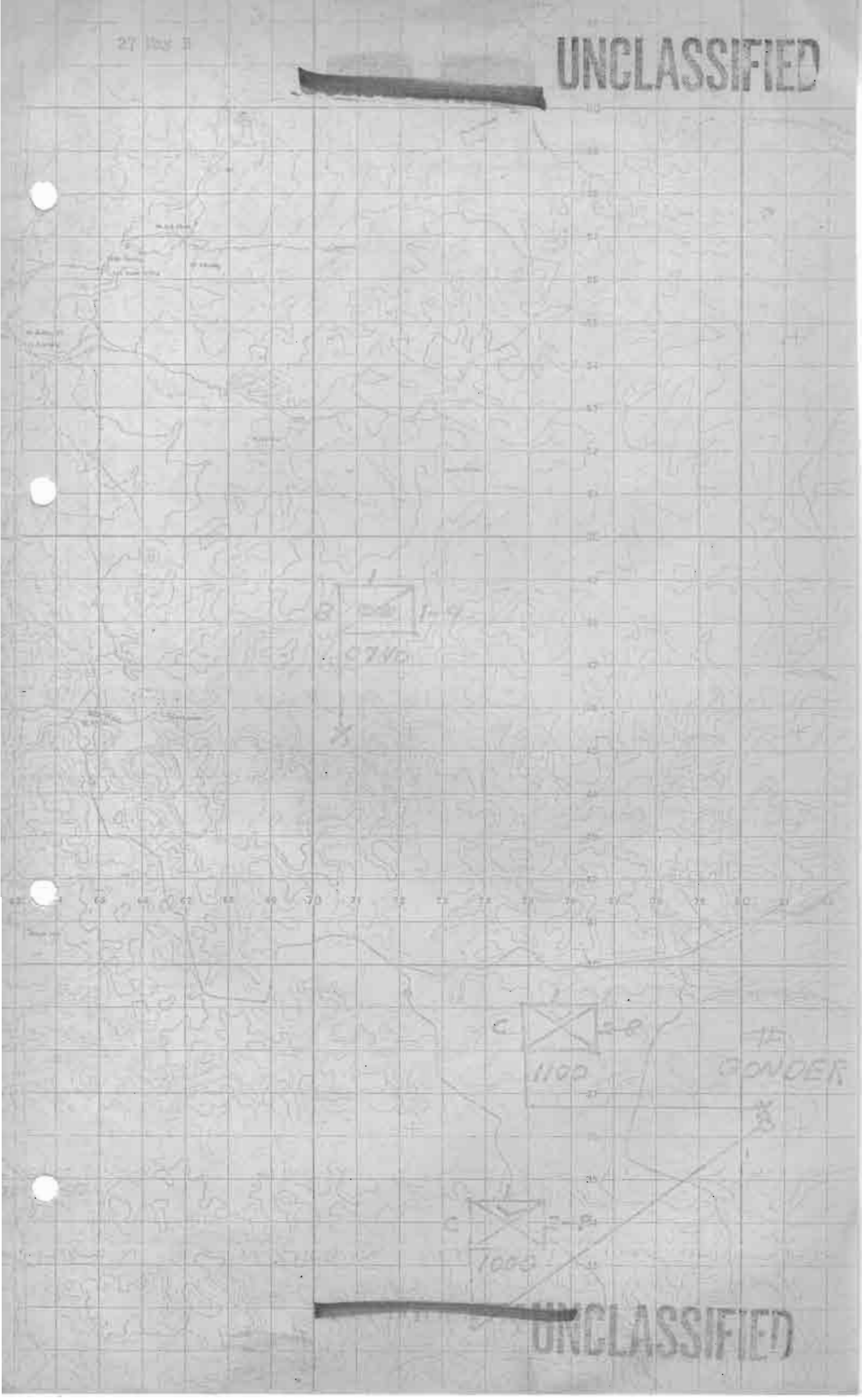

UNCLASSIFIED

UNCLASSIFIED

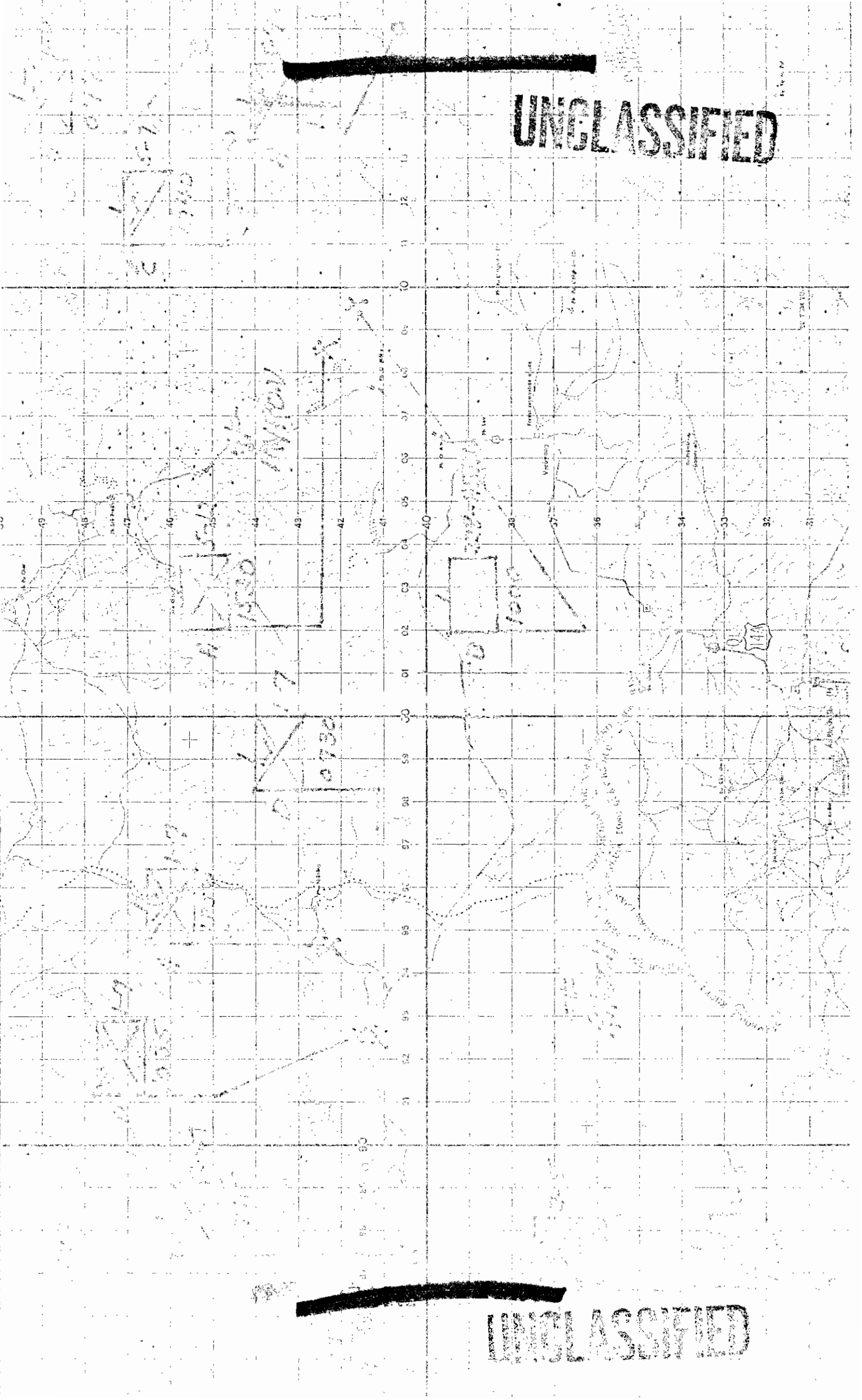

UNCLASSIFIED

UNCLASSIFIED

21 1507 0

173021

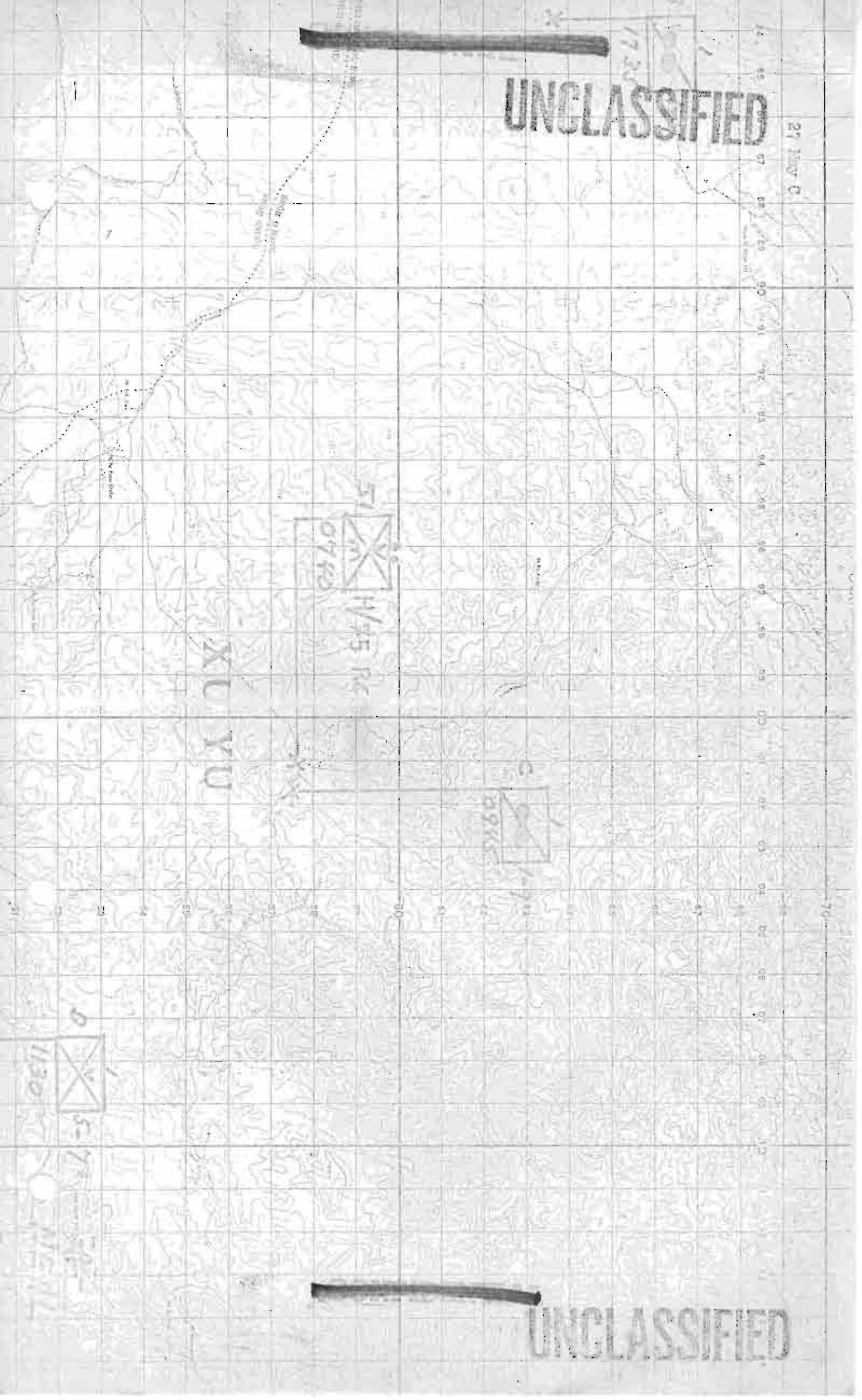

51
0742
H/75 RC

XL
YU

2975

5-7
1130

UNCLASSIFIED



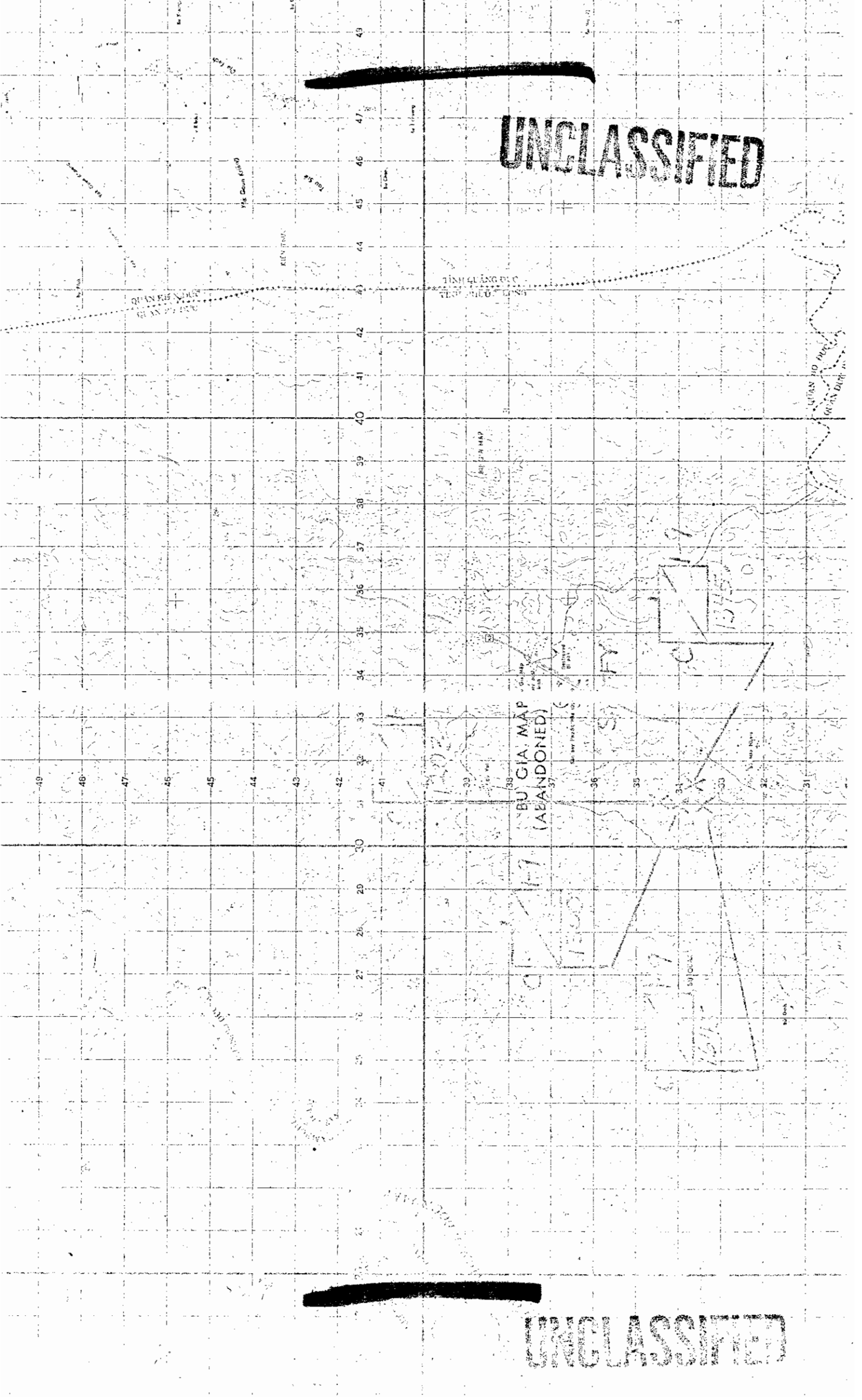

UNCLASSIFIED

BU GIA MAP
(ABANDONED)

BU GIA MAP

QUAN KHU
REINFORCED

TINH LANG BUC
REINFORCED

13450

13490

13490

UNCLASSIFIED

~~SECRET~~

UNCLASSIFIED

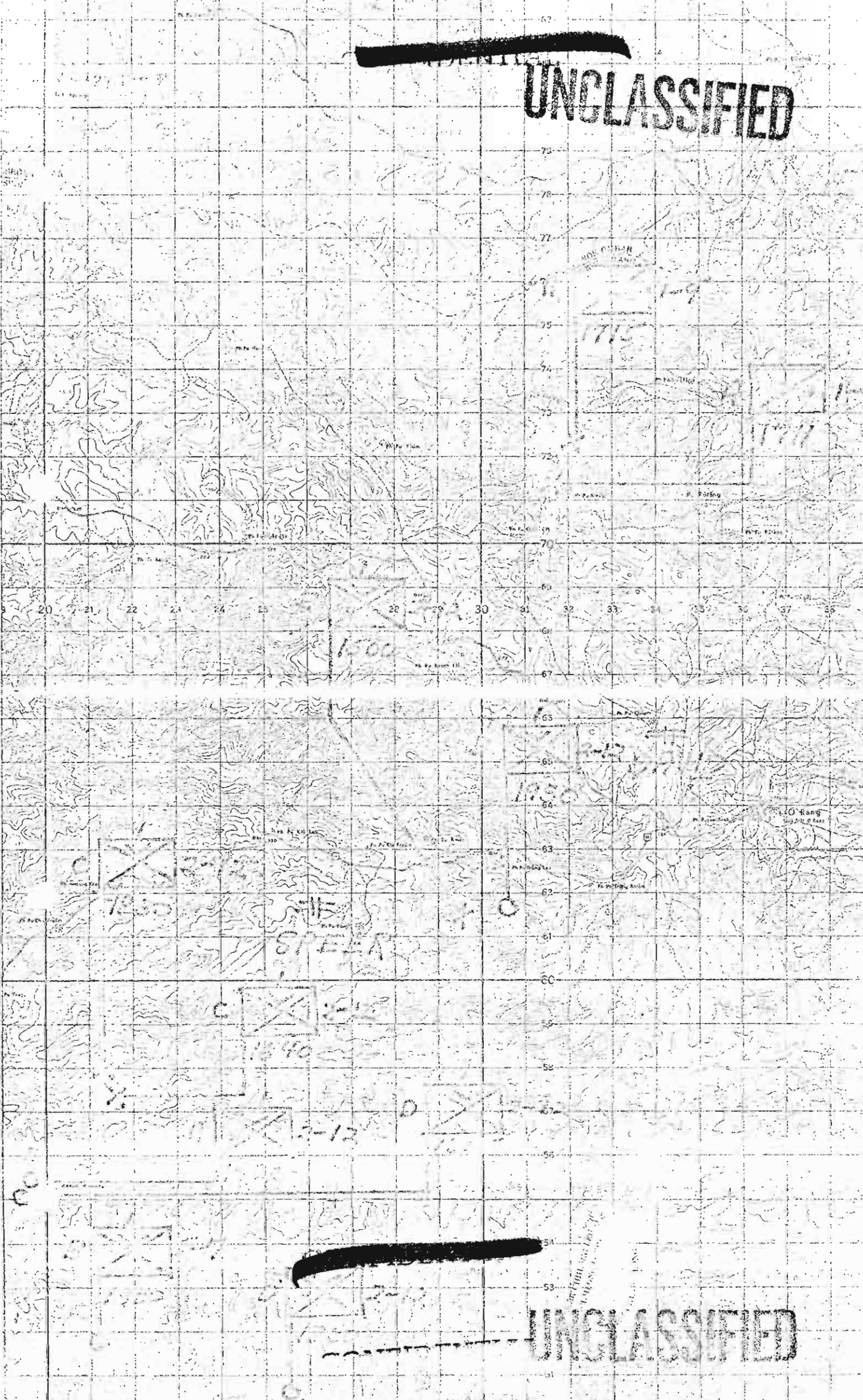

~~SECRET~~

UNCLASSIFIED

UNCLASSIFIED

28 May A

DAKHOUD
SUNG KHEAP
SUNG KHAN
SUNG KHAN

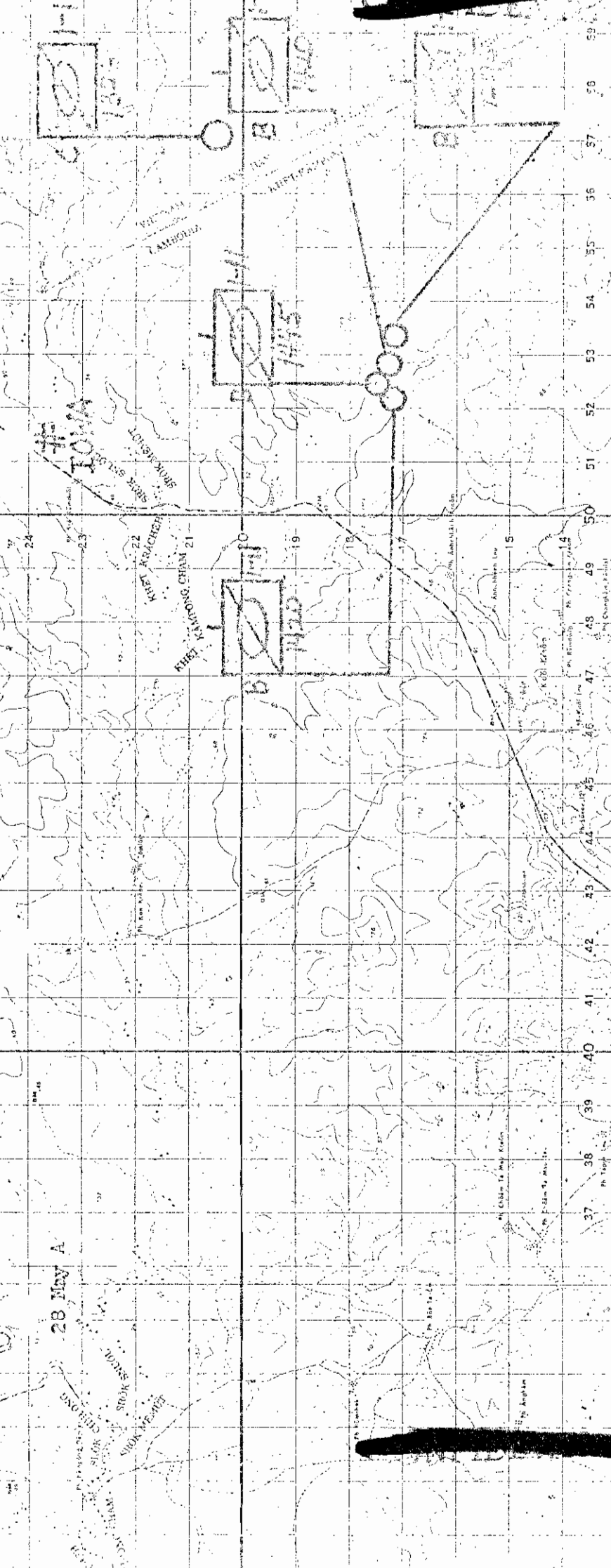

UNCLASSIFIED

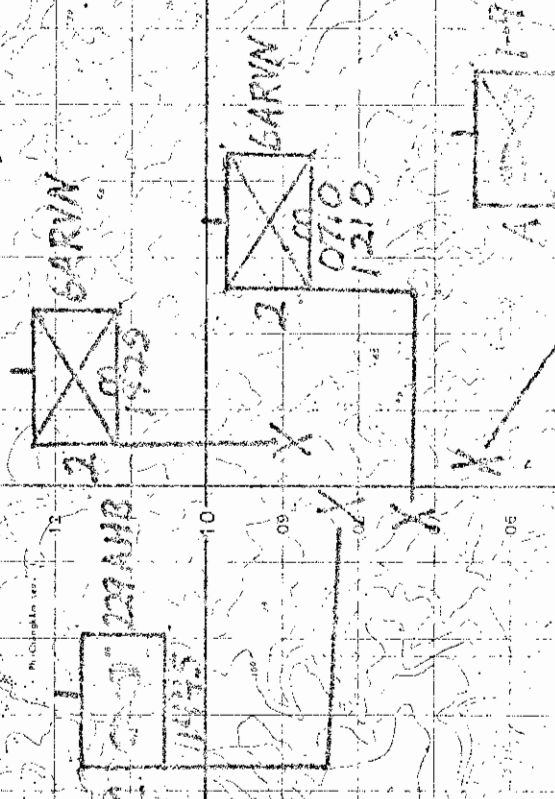

31 52
33 34
35 36
37 38
39 40
41 42
43 44
45 46
47 48
49 50
51 52
53 54
55 56
57 58
59 60
61 62

UNCLASSIFIED

28 May B

KU

XT



1 ARVN

PO 100 X



1 ARVN



1 ARVN

YEN THE

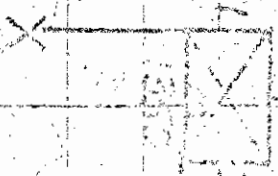

1 ARVN

UNCLASSIFIED

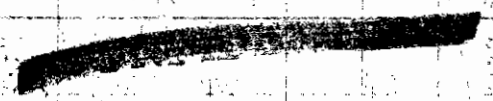

KATUM

246

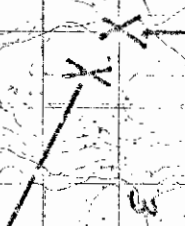

1 ARVN

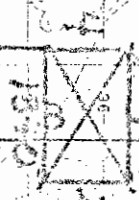

2 ARVN

MCON

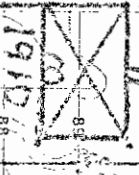

1 ARVN

VO THUA

HO QUYEN

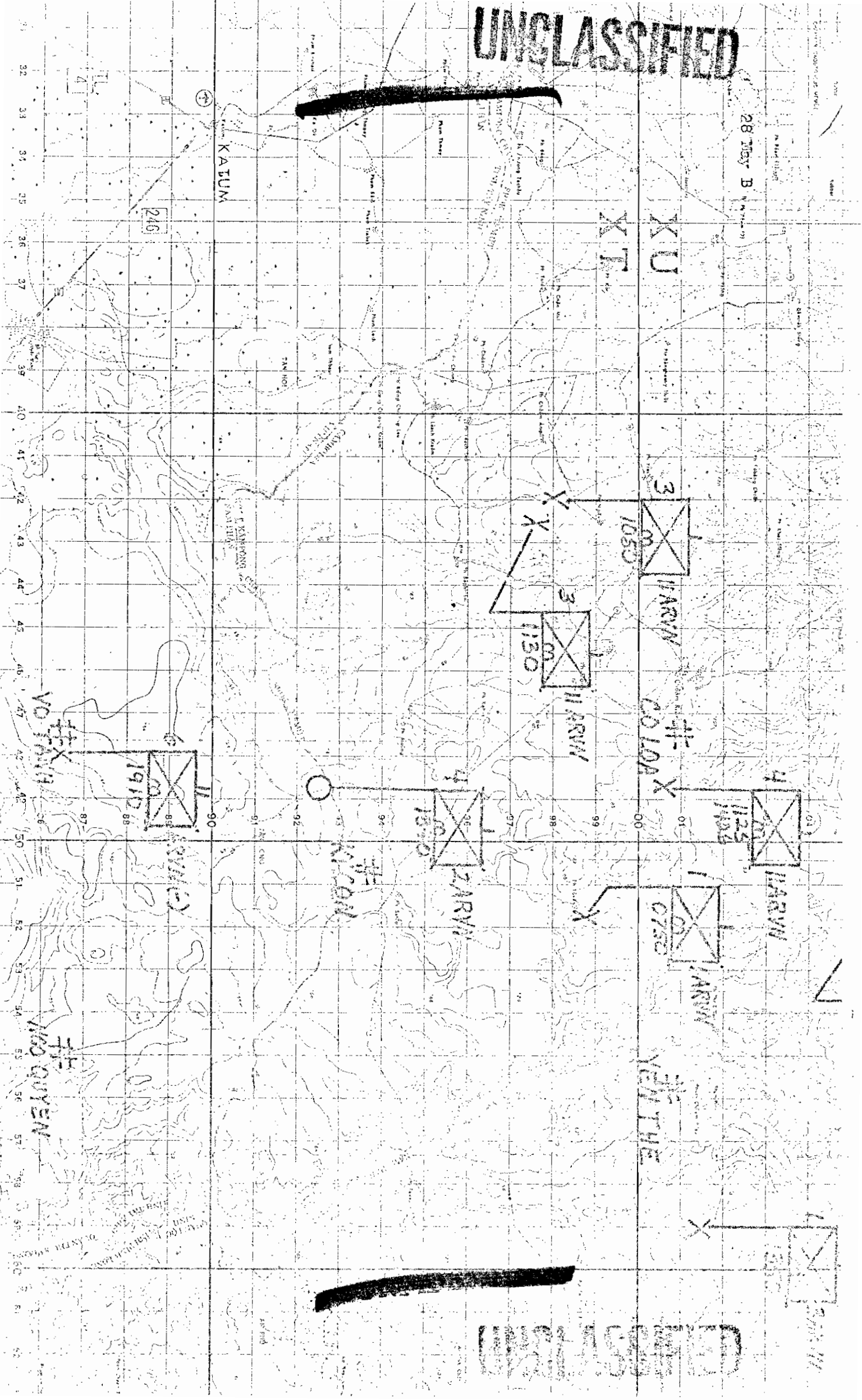

28 May 0

~~UNCLASSIFIED~~

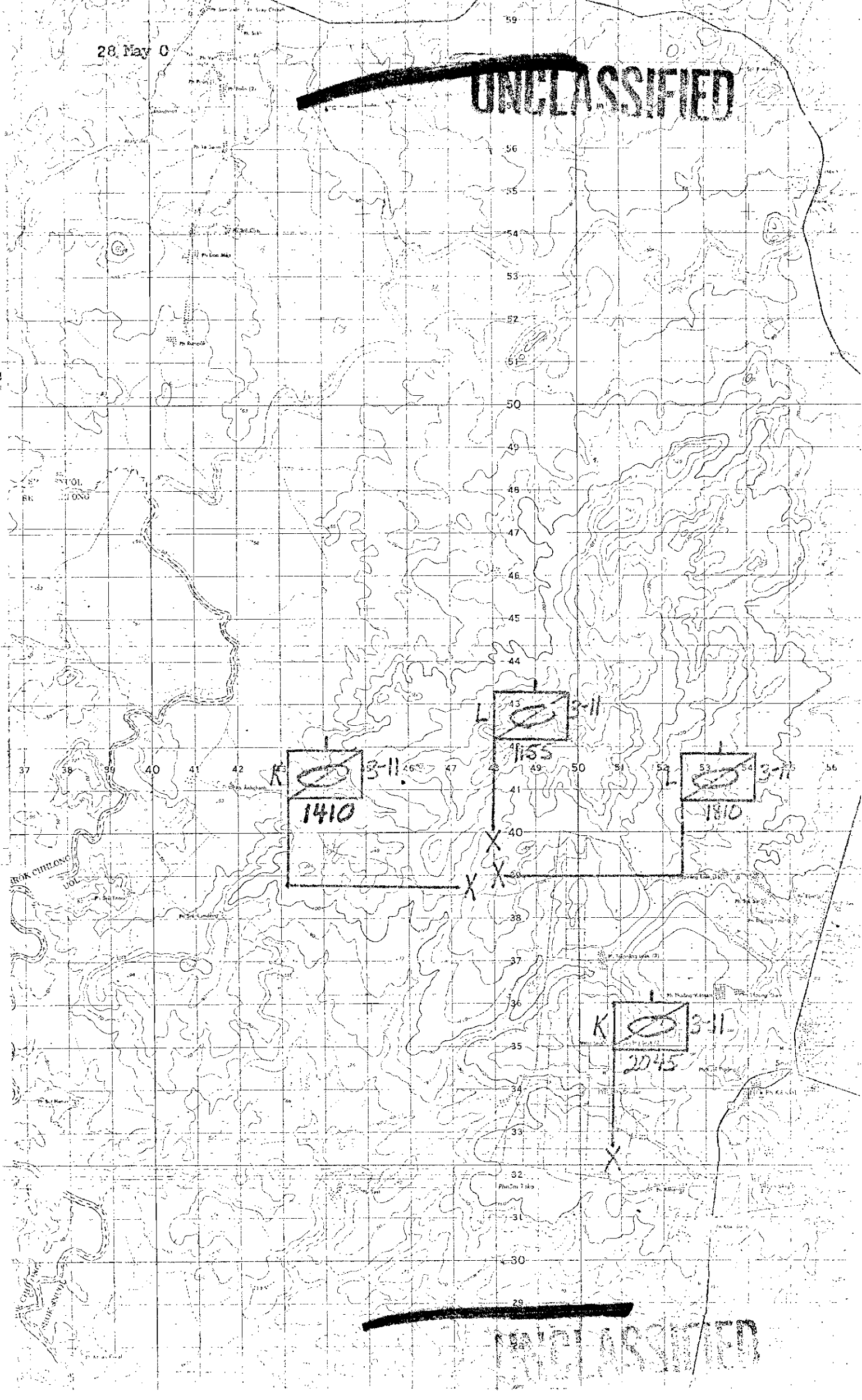

~~UNCLASSIFIED~~

28 May D

UNCLASSIFIED

MST HONOL KIRIANDOME (RSG)
RHSY NTC (RSG/TA/RTD)

SHOR DRAWG
SHEET 2

B 1155
11-9

B 1250
11-9

B 1350
11-9
1250

B 1015
11-9

UNCLASSIFIED

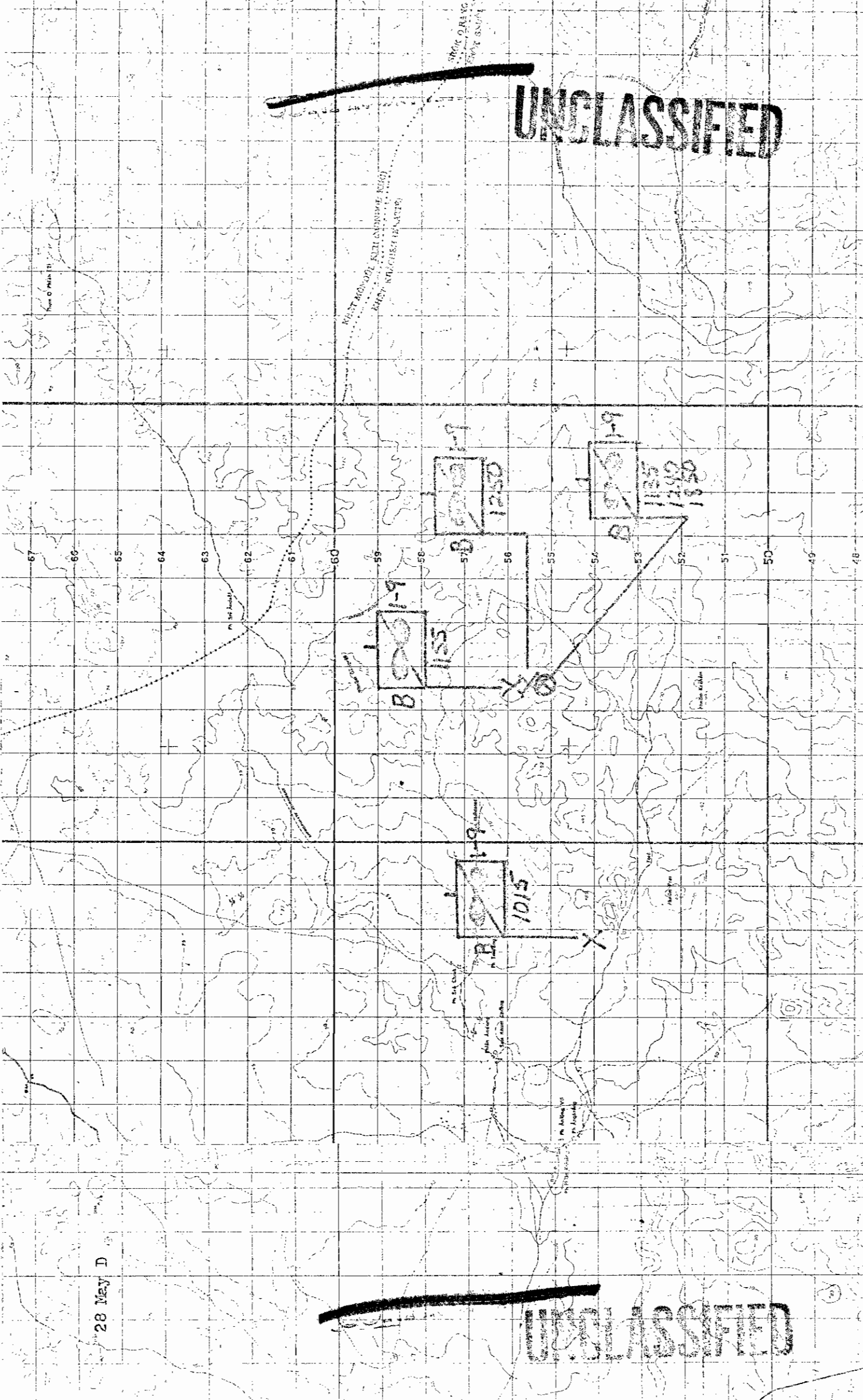

28 May 58

UNCLASSIFIED

UNCLASSIFIED

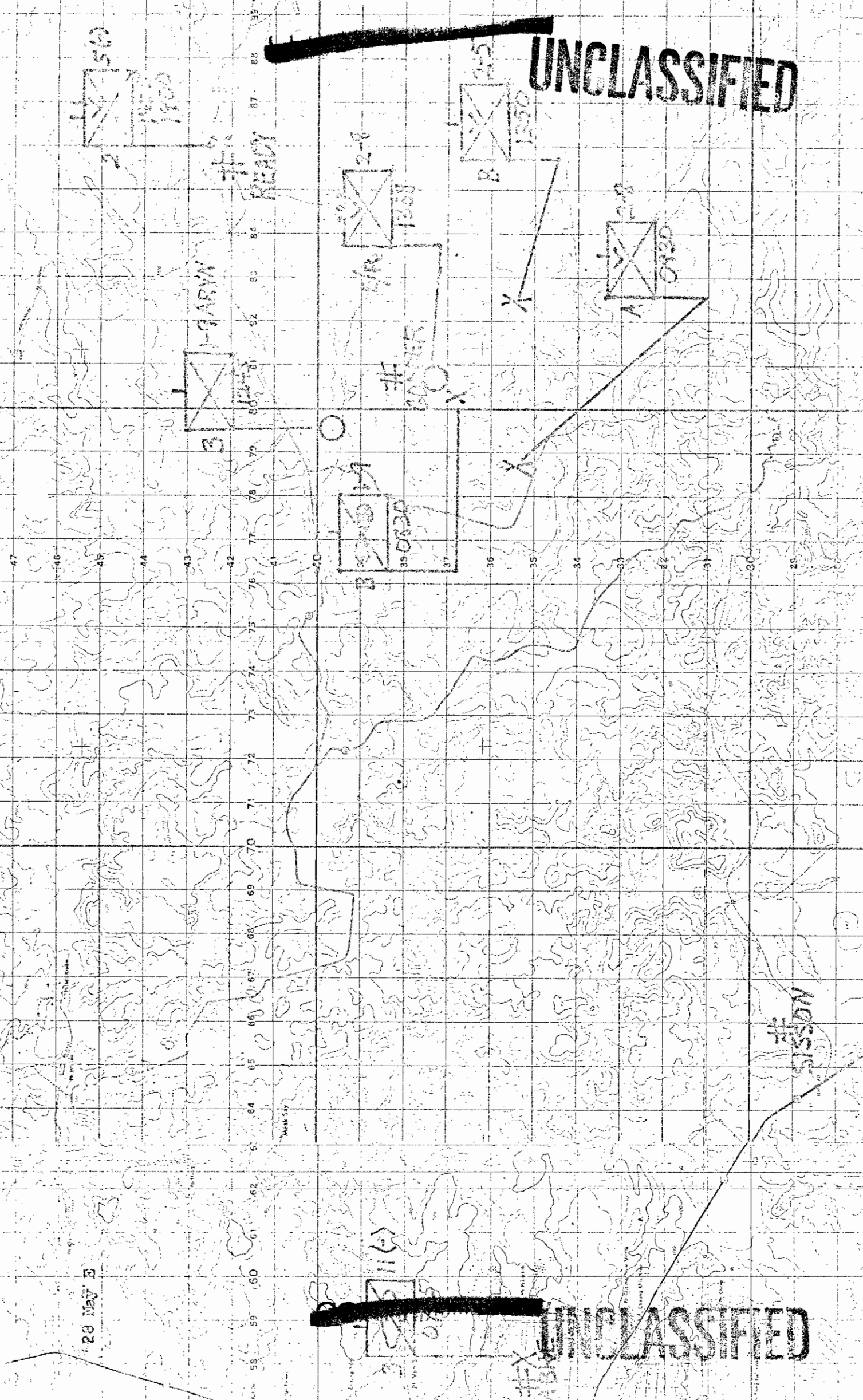

25 MAY F

1510

UNCLASSIFIED



NEIL

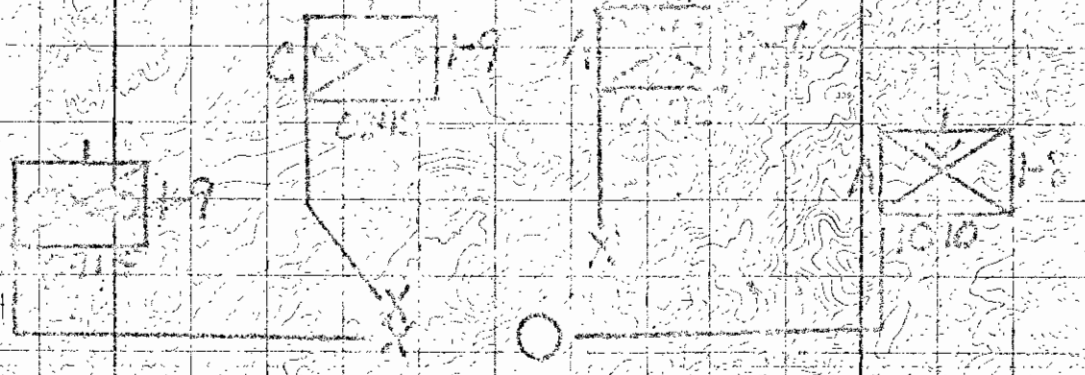

MIRON

18 19 20 21

MILITARY OPERATIONAL BOUNDARY

MILITARY OPERATIONAL BOUNDARY

UNCLASSIFIED

UNCLASSIFIED

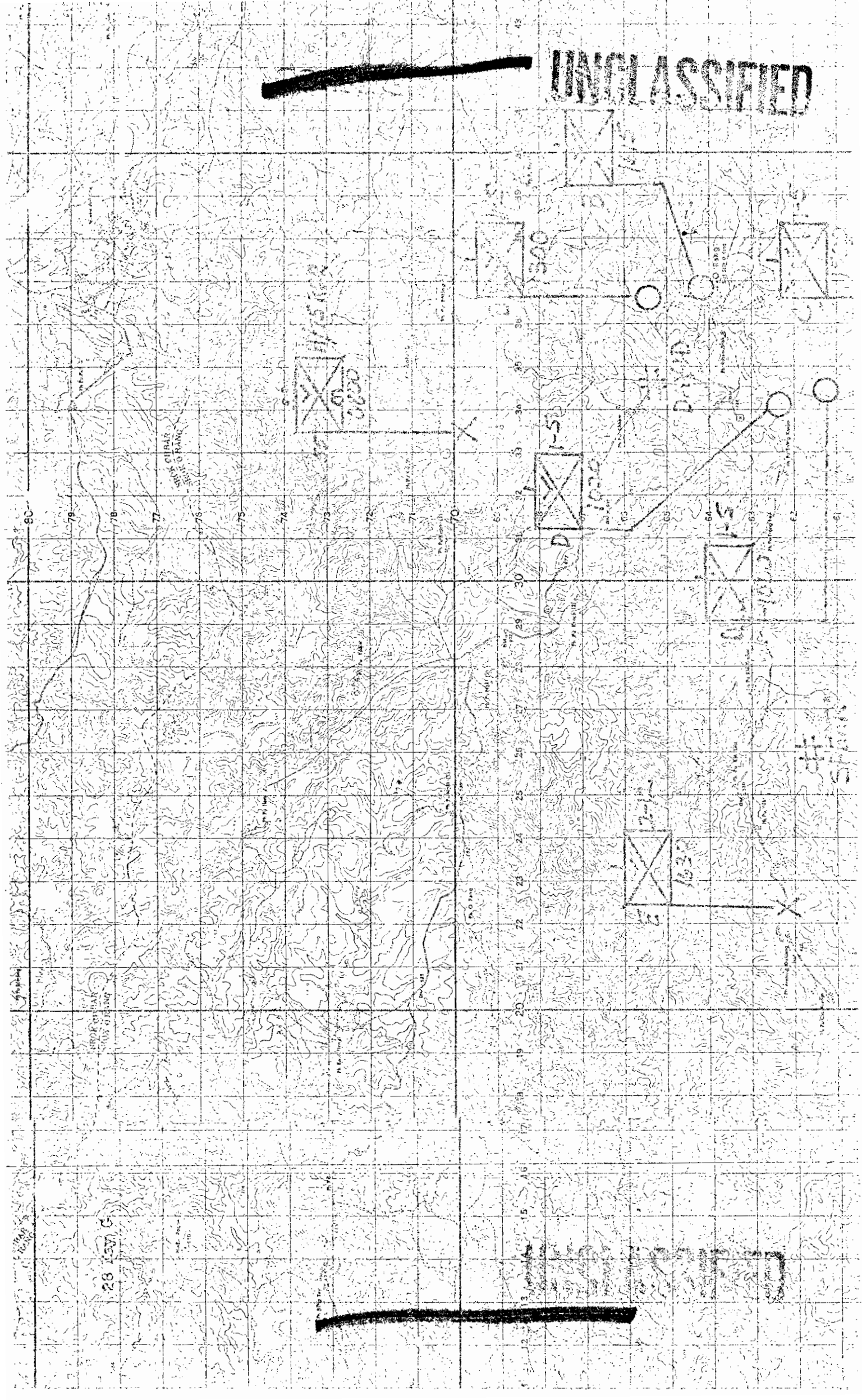

28 (A) C



UNCLASSIFIED

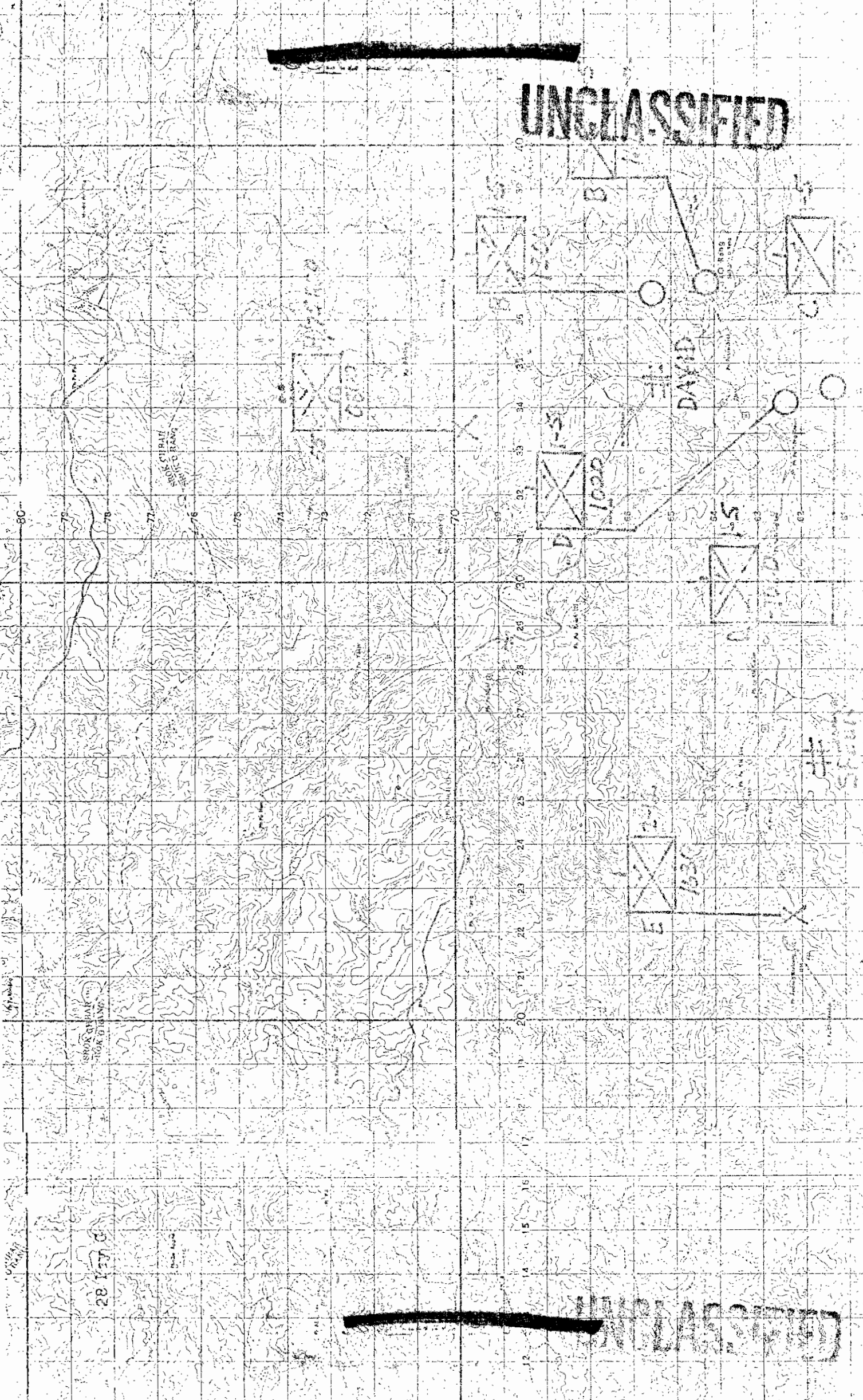

UNCLASSIFIED

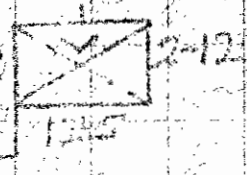

~~CONFIDENTIAL~~

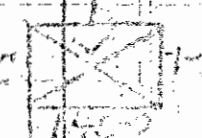

UNCLASSIFIED

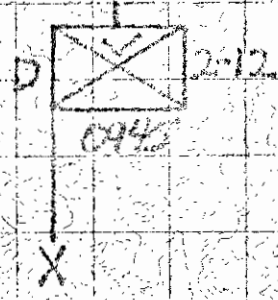

24 25 26 27 28 29 30 31 32 33 34 35 36 37 38 39 40 41 42 43

BU GIA MAP (ABANDONED)

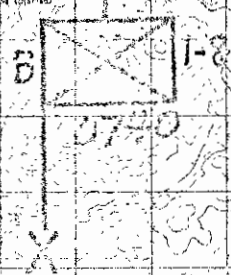

UNCLASSIFIED

~~CONFIDENTIAL~~

29 May A

~~CONFIDENTIAL~~

UNCLASSIFIED

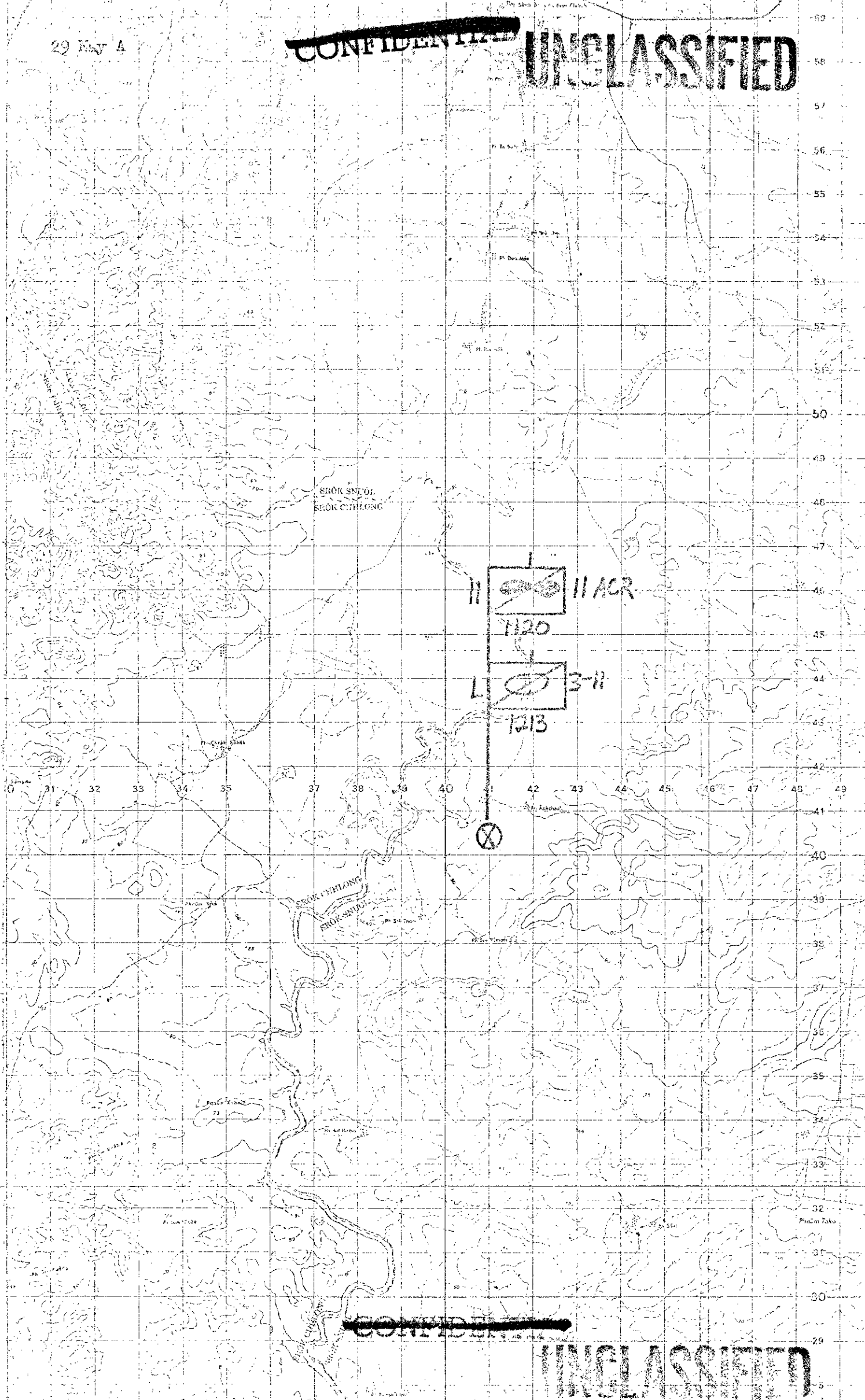

SRUK SNUOL
SRUK CHLONG

11/CR
1120
3-11
1213

SRUK CHLONG
SRUK SNUOL

~~CONFIDENTIAL~~

UNCLASSIFIED

UNCLASSIFIED

A 1-9
1515

1-9
1730

CO LOA

YEN THE

4
1 ARVN
0710

4
2 ARVN
0700
X

1
1 ARVN (-)
0645
0630
#X
KYCON

VO TANN

NGO QUYEN

0500
0730
246

TONLE CHAM

29 May 68

UNCLASSIFIED

UNCLASSIFIED
SECRET

UNCLASSIFIED

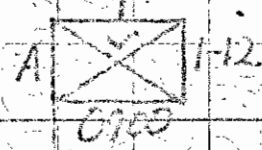
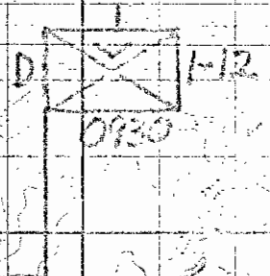
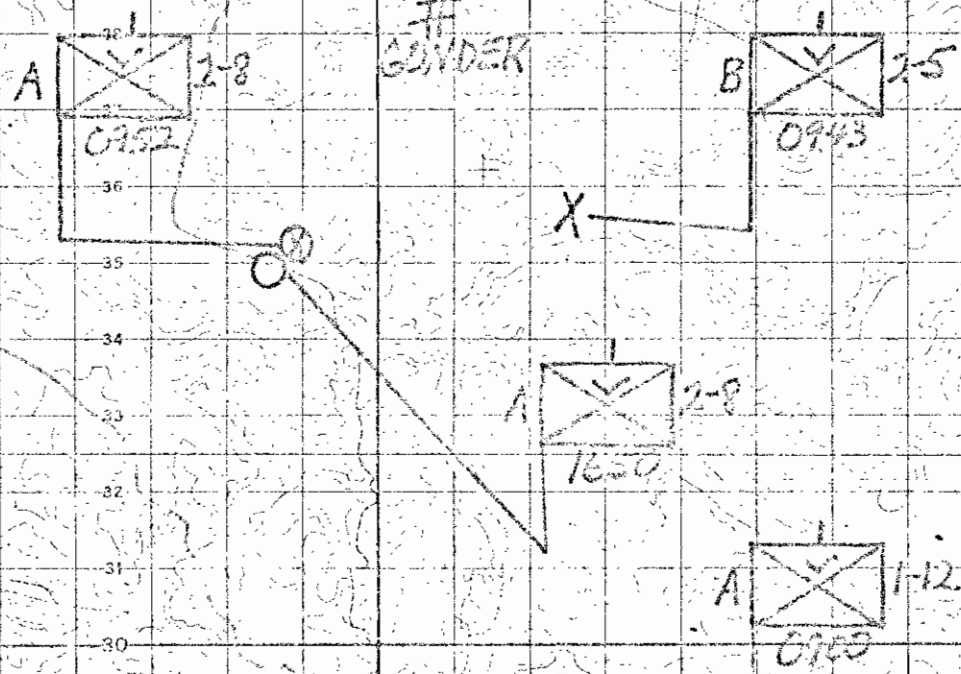
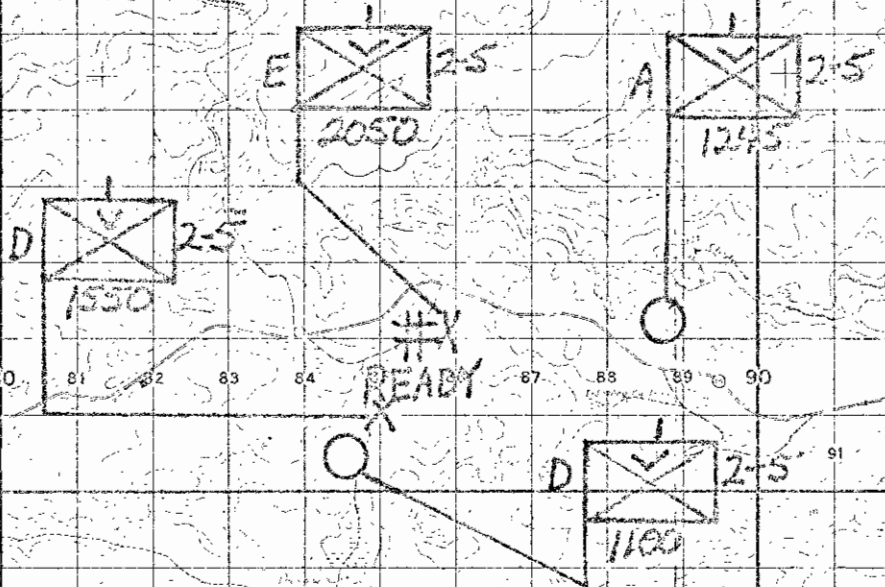
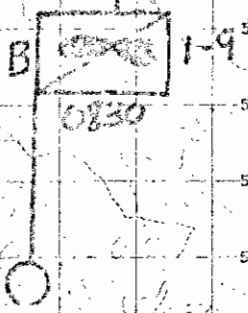

UNCLASSIFIED

UNCLASSIFIED

UNCLASSIFIED

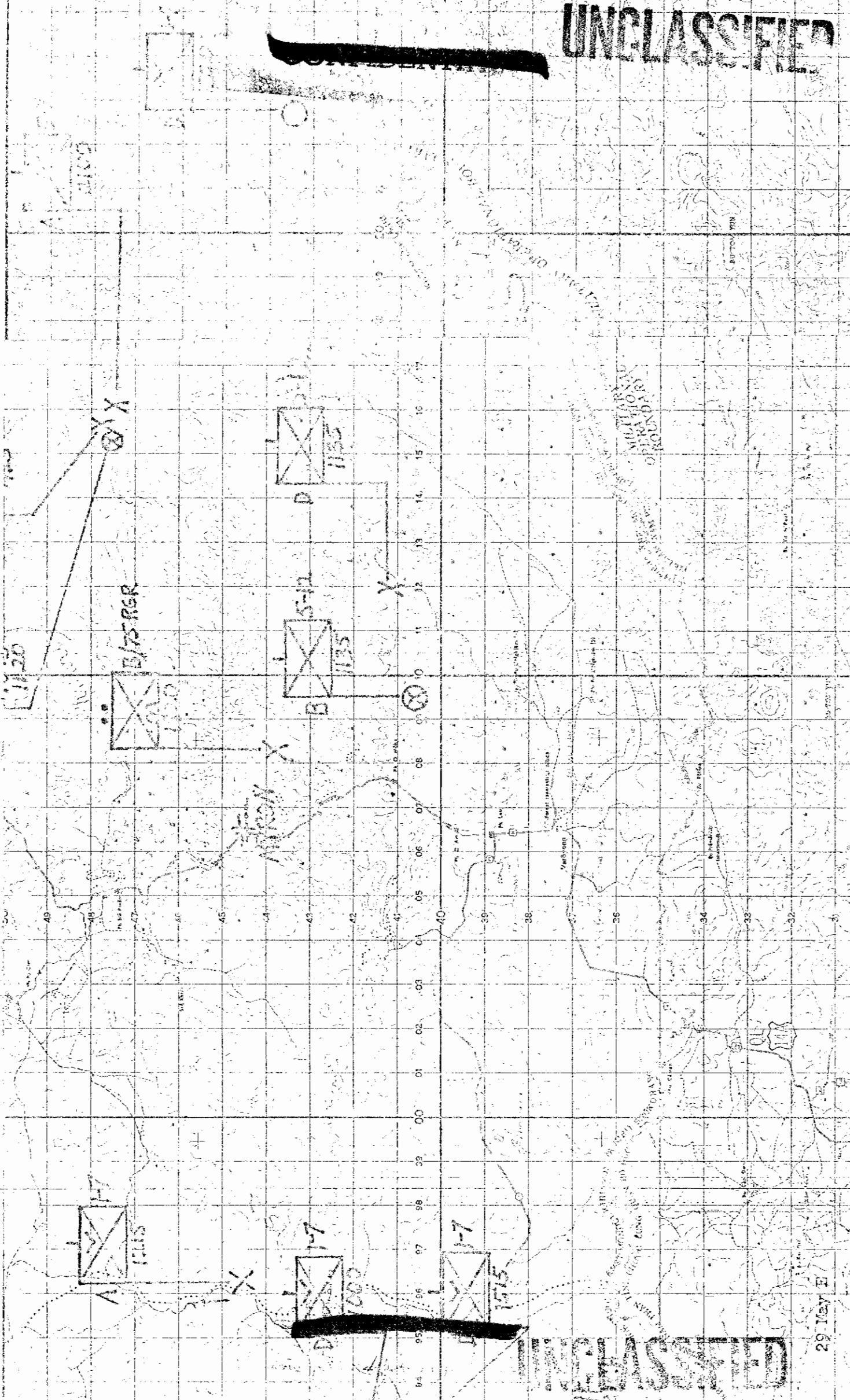

UNCLASSIFIED

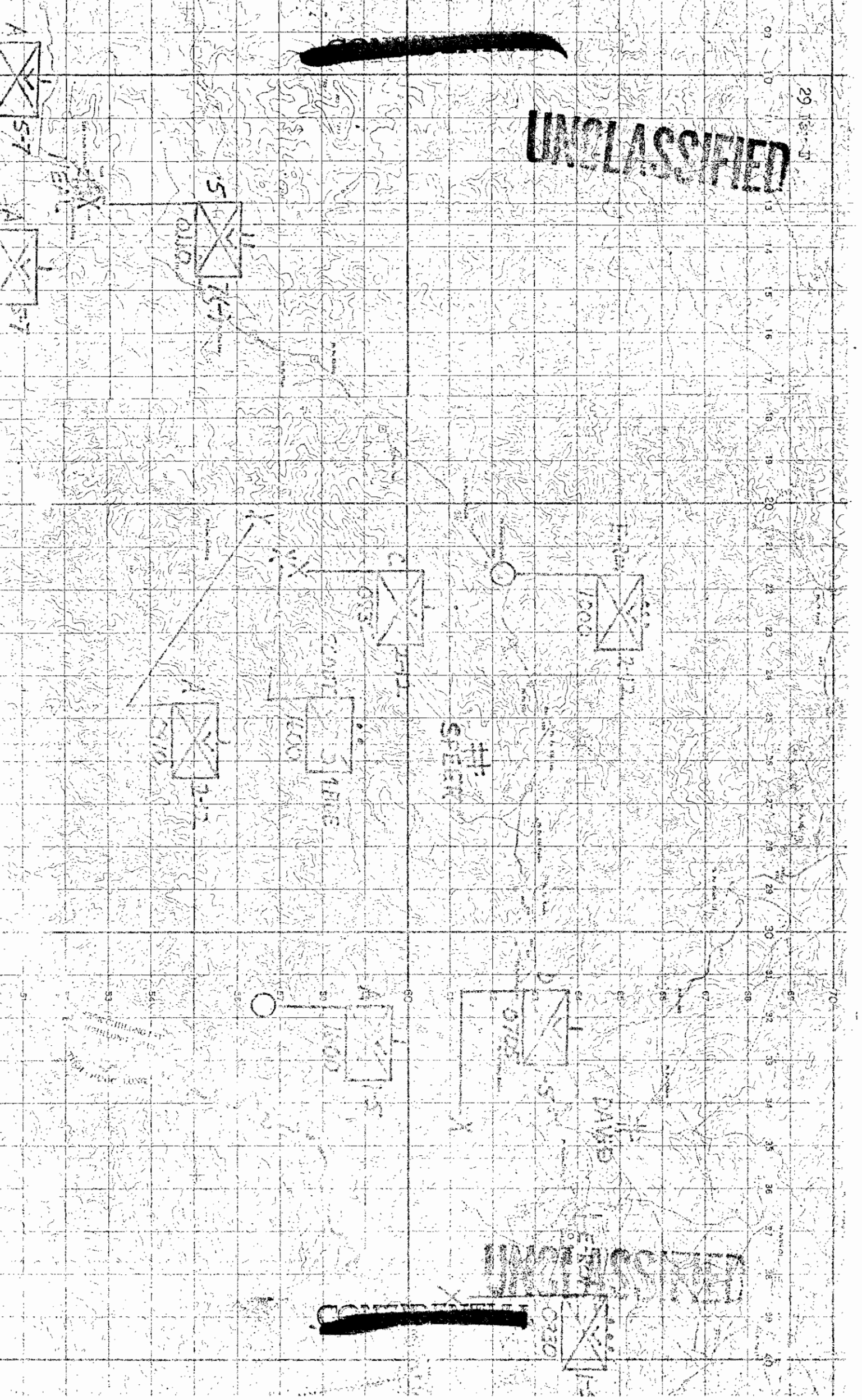

UNCLASSIFIED

UNCLASSIFIED

UNCLASSIFIED

30 May 1970

CORRECTED LAYOUT GUIDE:

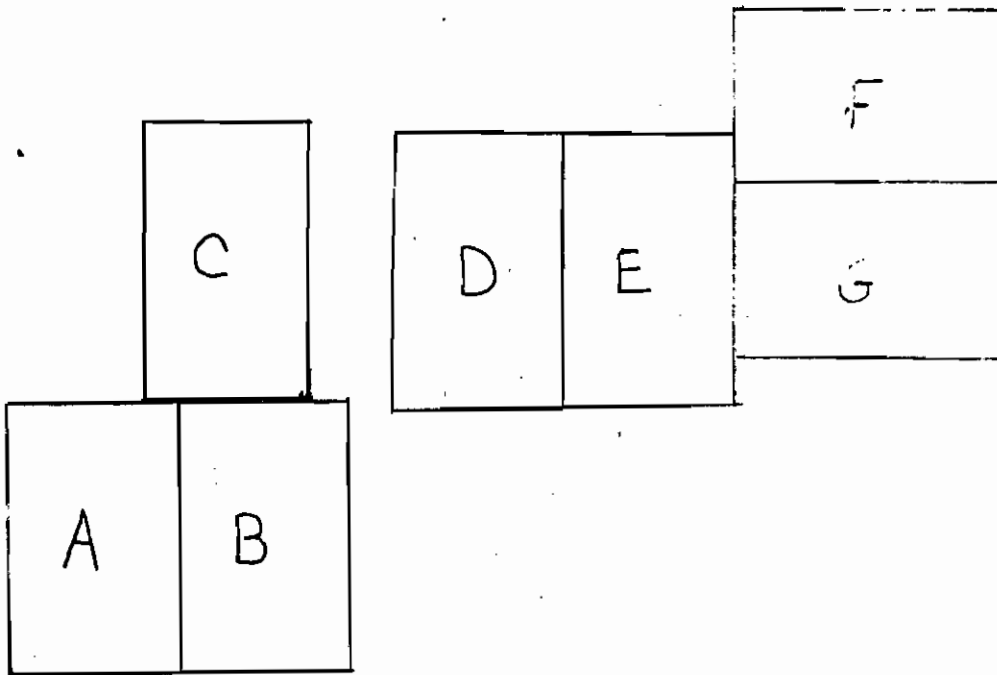

~~UNCLASSIFIED~~

30 MAY, A

~~SECRET~~
UNCLASSIFIED

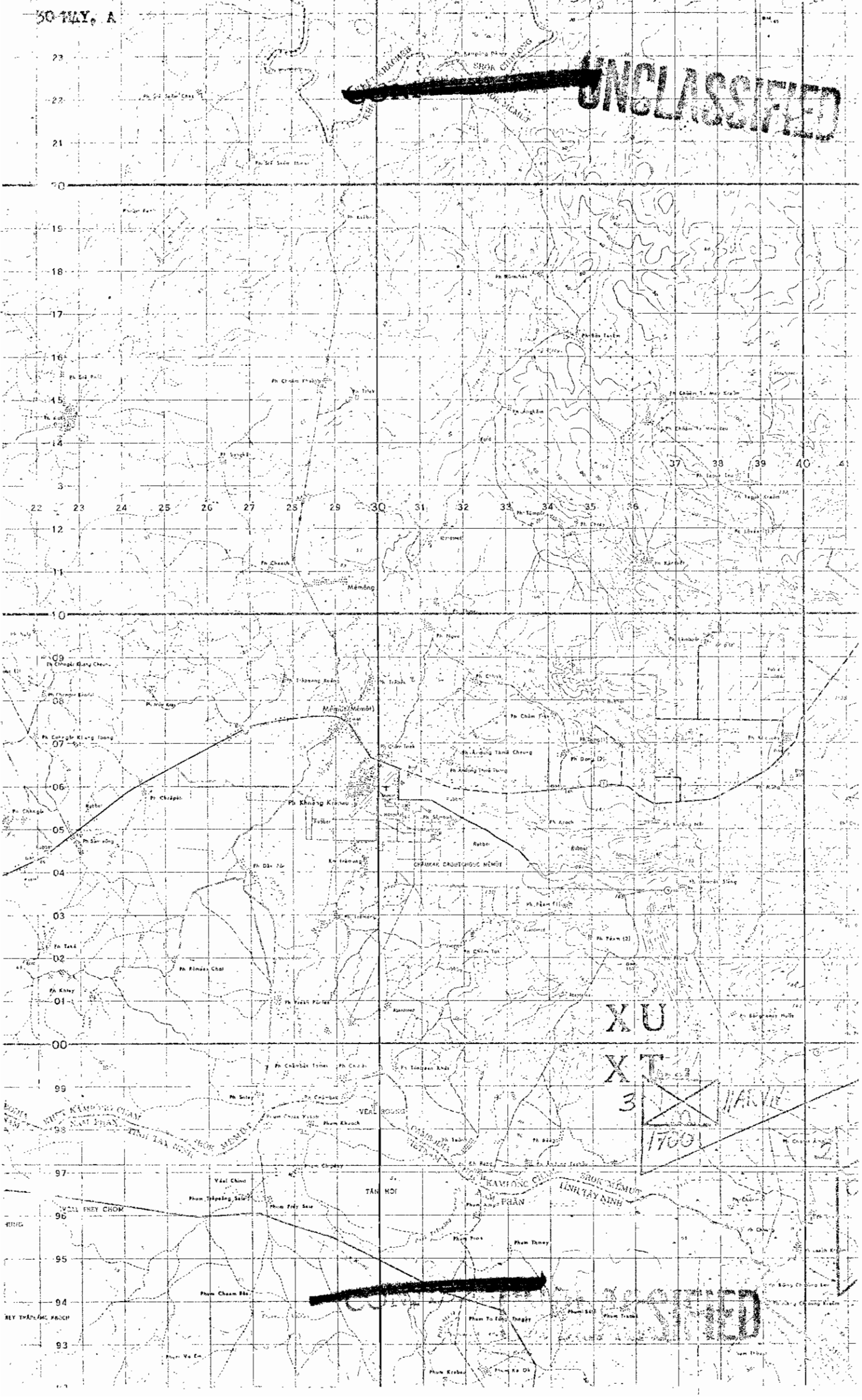

XU

XT

3

1700

~~SECRET~~
UNCLASSIFIED

30 MAY, F

24

UNCLASSIFIED

KHUP KHACHEN

STOY MACH

KHUP KHACHEN

CAMBODIA

VIETNAM

THAI

LAOS

LAOS

LAOS

LAOS

LAOS

LAOS

LAOS

LAOS

LAOS

LAOS

LAOS

20

19

18

17

16

15

14

13

12

11

10

09

08

07

06

05

04

03

02

01

99

98

97

96

95

94

93

92

B

1055

1020

1715

2

1025

GARVA

3

1100

GARNY

1000

GARVA

1100

GARVA

5300

4

4

EAKI

1030

CORANIS

1030

1030

1030

1015

BARA

A

1032

UNCLASSIFIED

UNCLASSIFIED

30 MAY, C

52

~~CONFIDENTIAL~~

UNCLASSIFIED

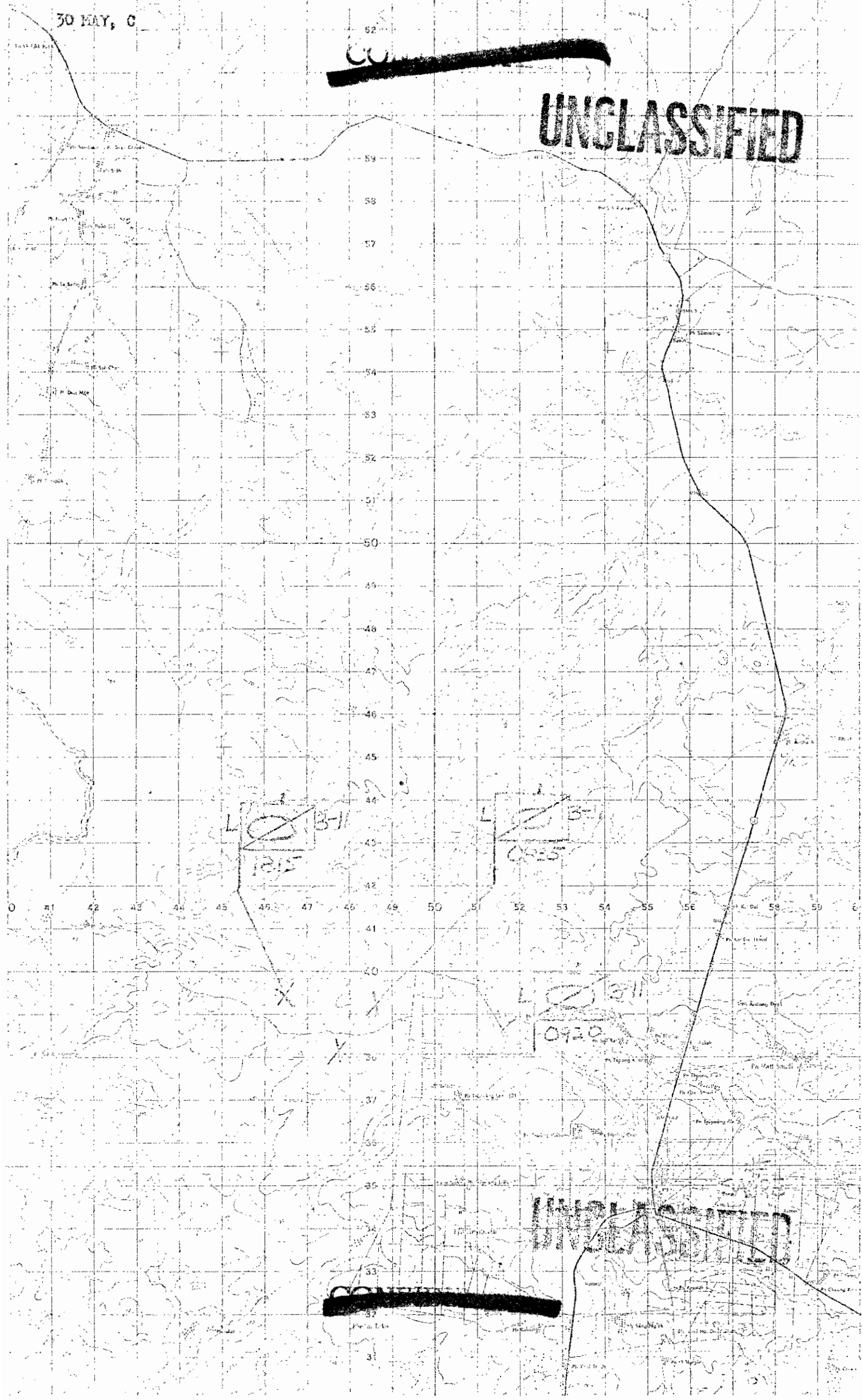

UNCLASSIFIED

~~CONFIDENTIAL~~

31

30 MAY, D

NET MONDUL KIRI (MONTOL KIRI)
KHET KRACHEH (KRATIE)

UNCLASSIFIED

[REDACTED]

SIK O JIAN
PROX SNUDE

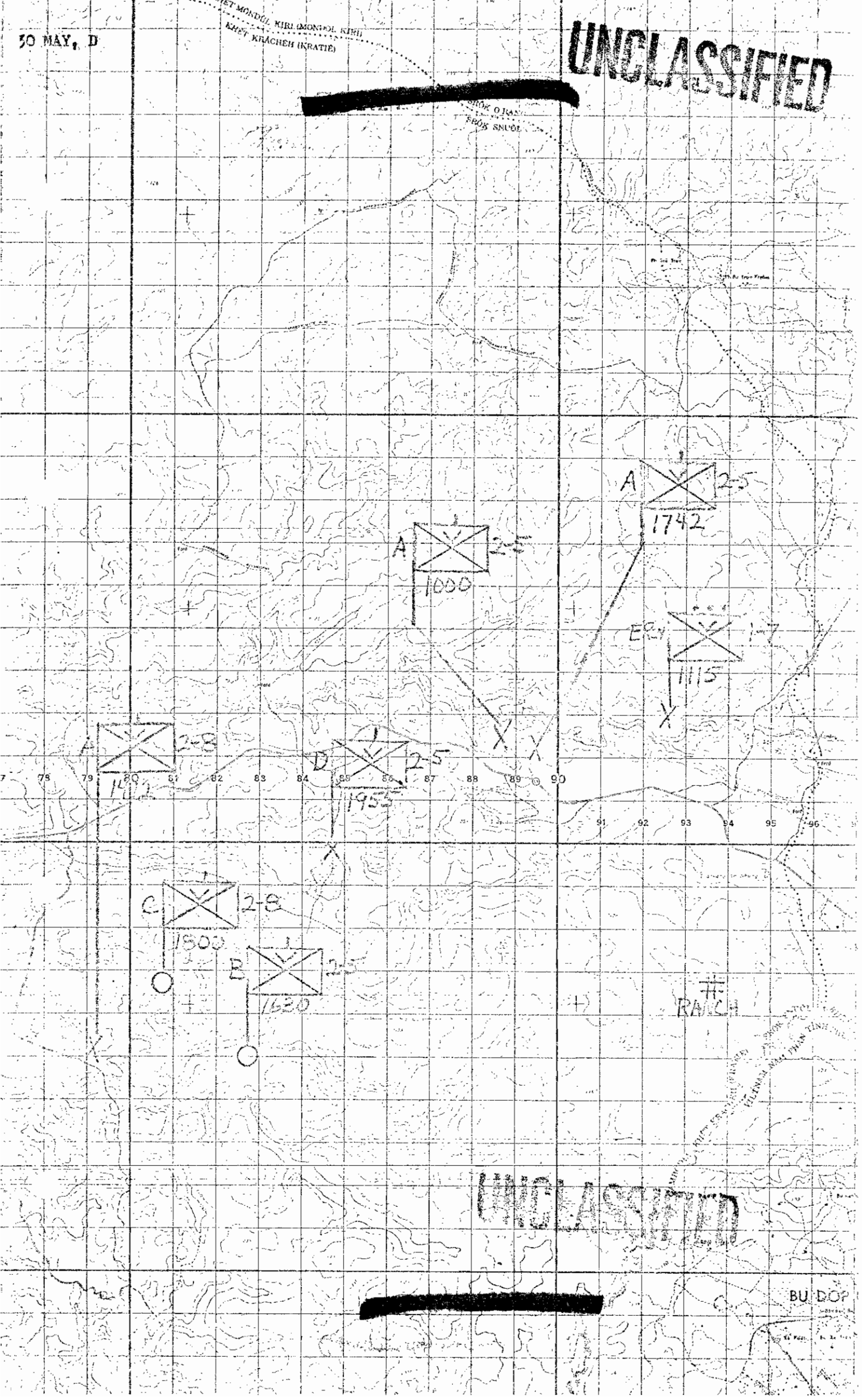

UNCLASSIFIED

[REDACTED]

BU DOP

30 MAY, E

~~CONFIDENTIAL~~

XU YU

UNCLASSIFIED

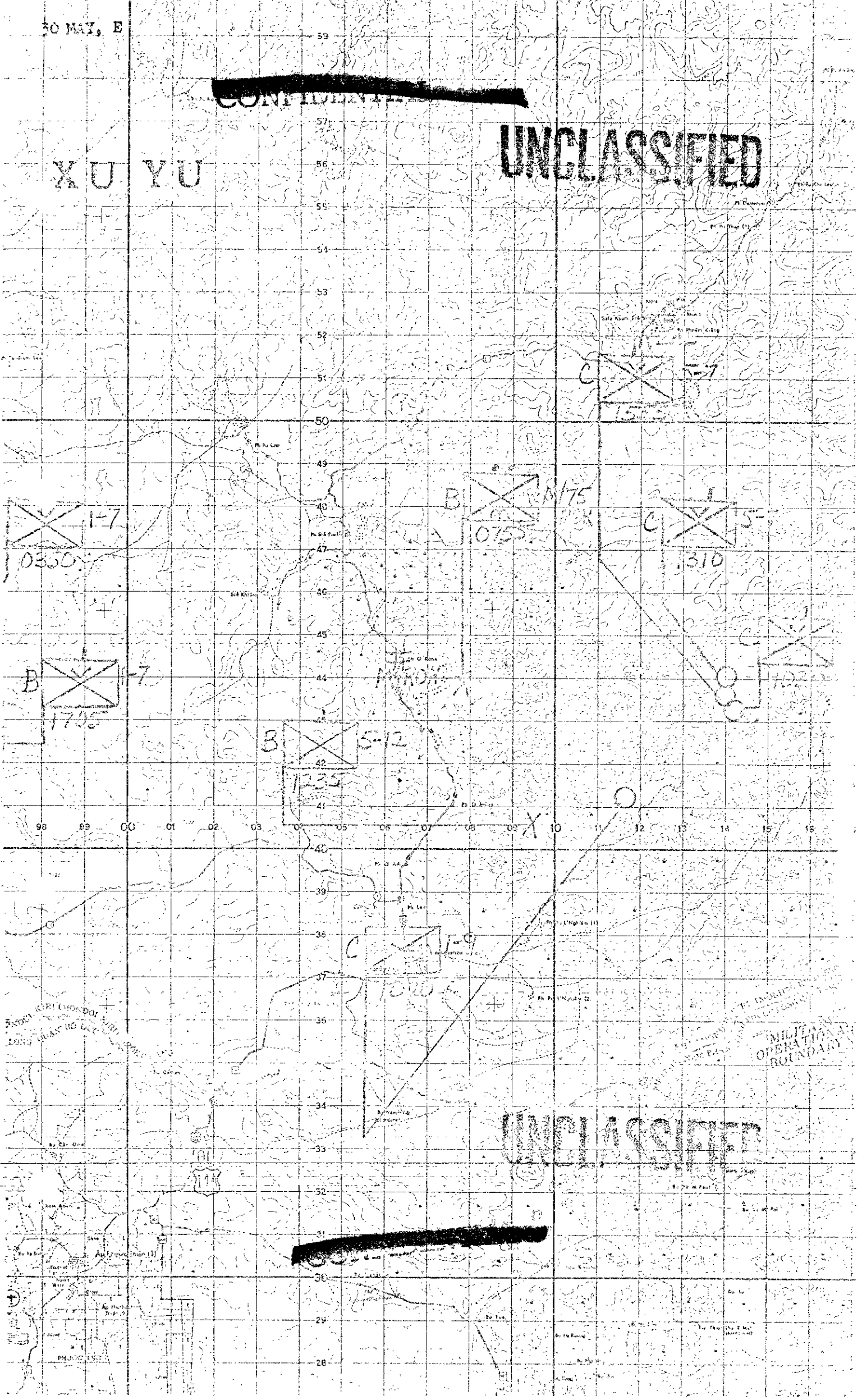

UNCLASSIFIED

~~CONFIDENTIAL~~

~~CONFIDENTIAL~~

UNCLASSIFIED

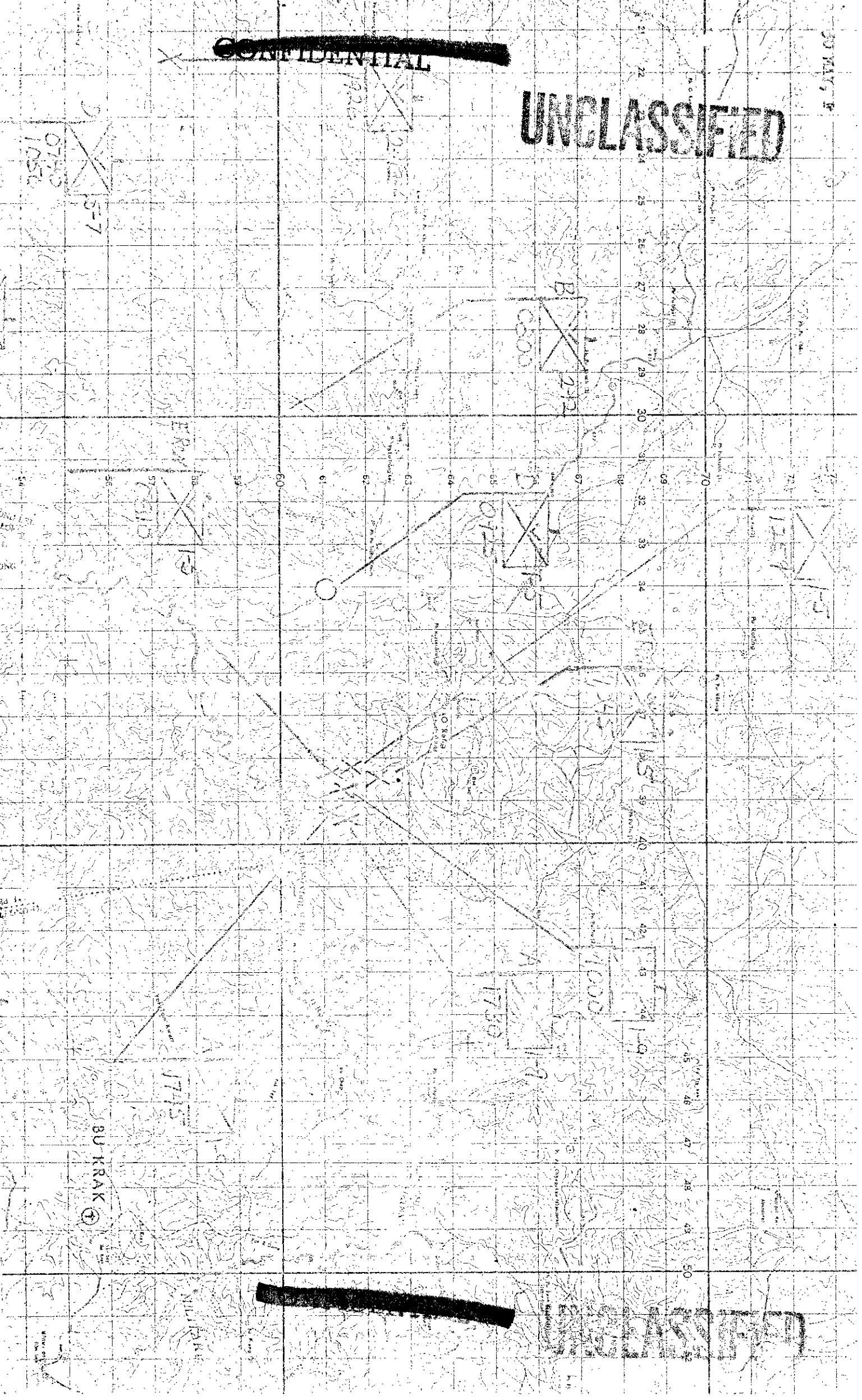

~~CONFIDENTIAL~~

UNCLASSIFIED

UNCLASSIFIED

~~CONFIDENTIAL~~

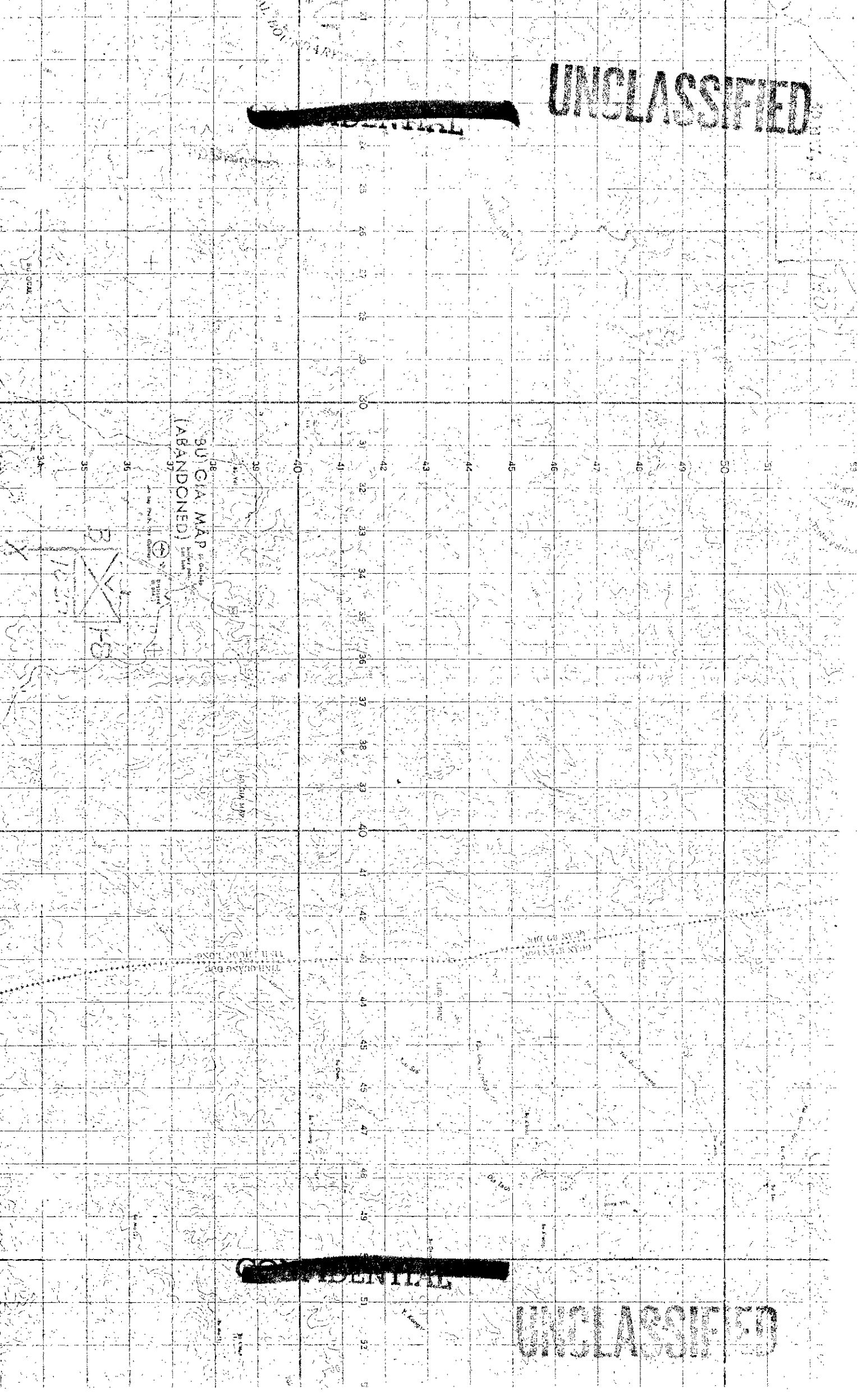

UNCLASSIFIED

CONFIDENTIAL

UNCLASSIFIED

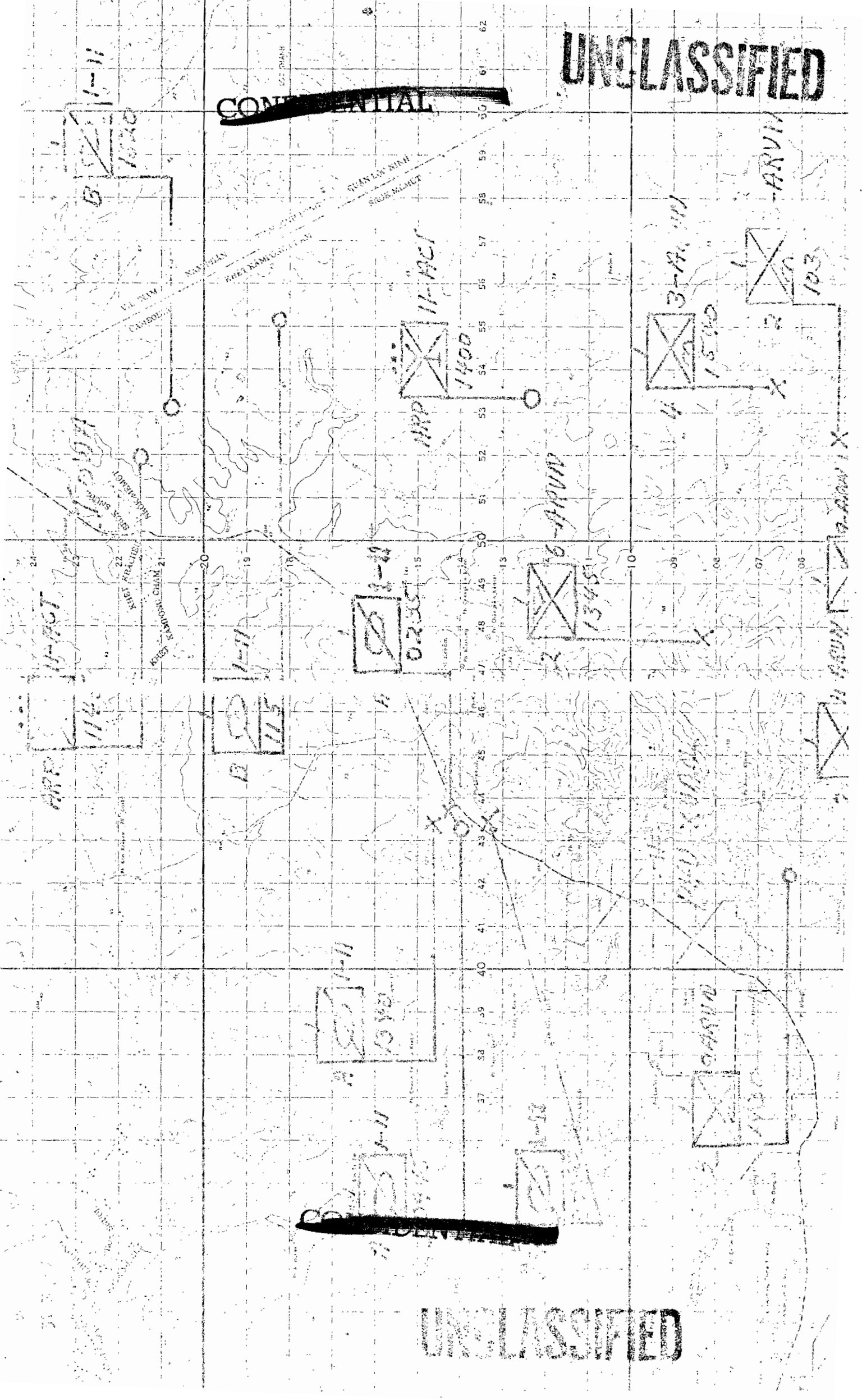

~~CONFIDENTIAL~~

UNCLASSIFIED

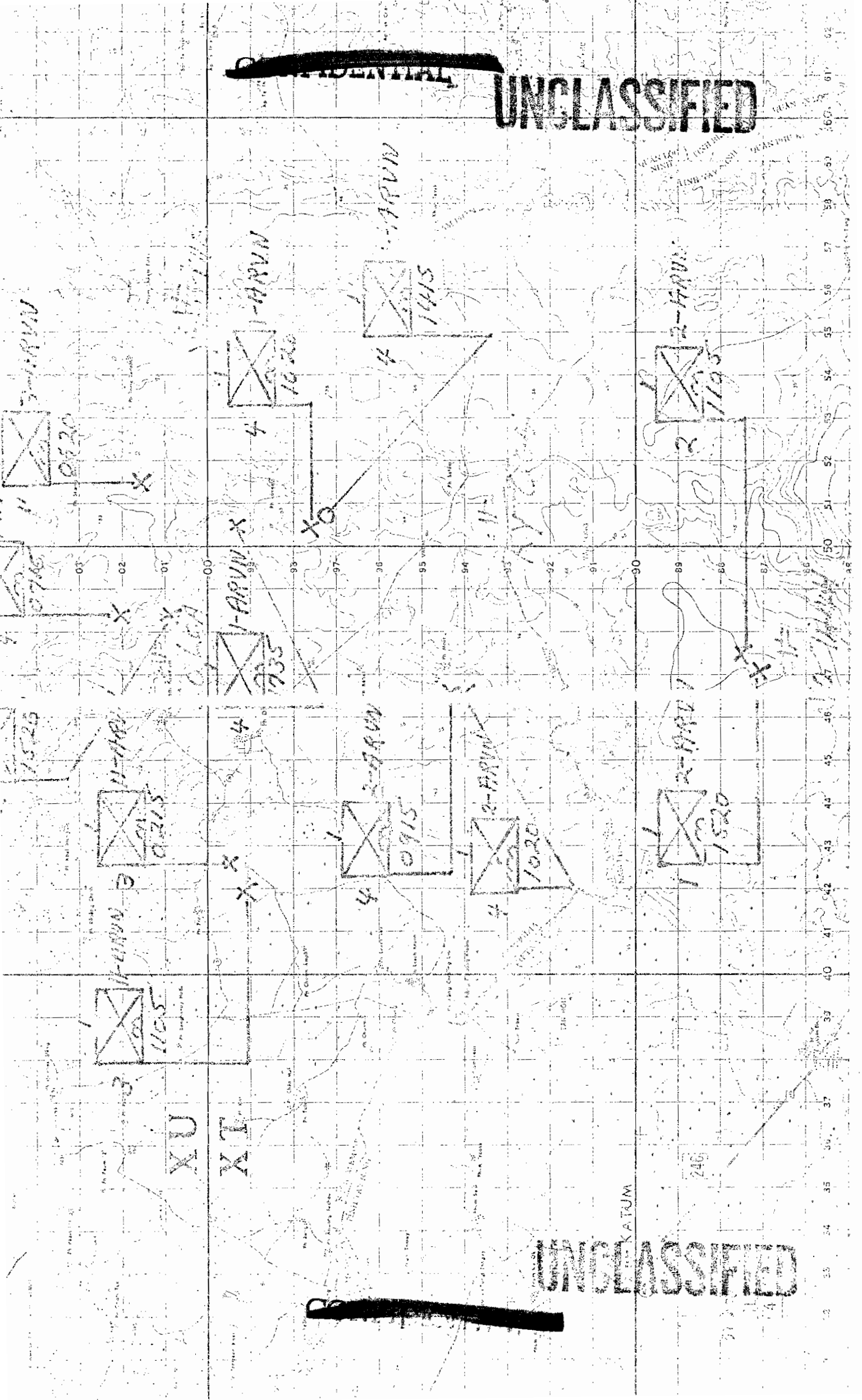

~~CONFIDENTIAL~~

UNCLASSIFIED

~~CONFIDENTIAL~~

UNCLASSIFIED

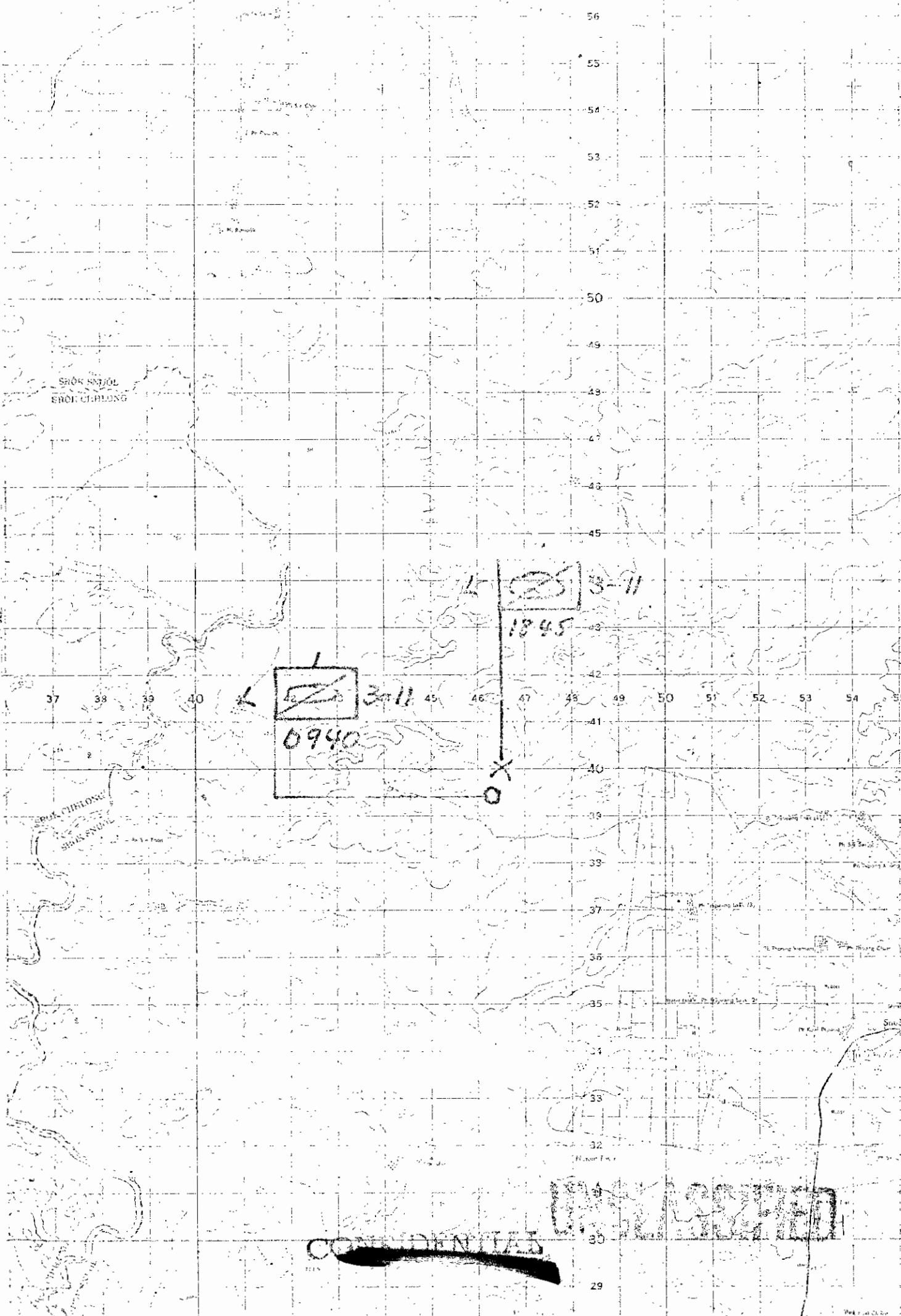

~~CONFIDENTIAL~~

UNCLASSIFIED

31 May 0

~~CONFIDENTIAL~~ UNCLASSIFIED

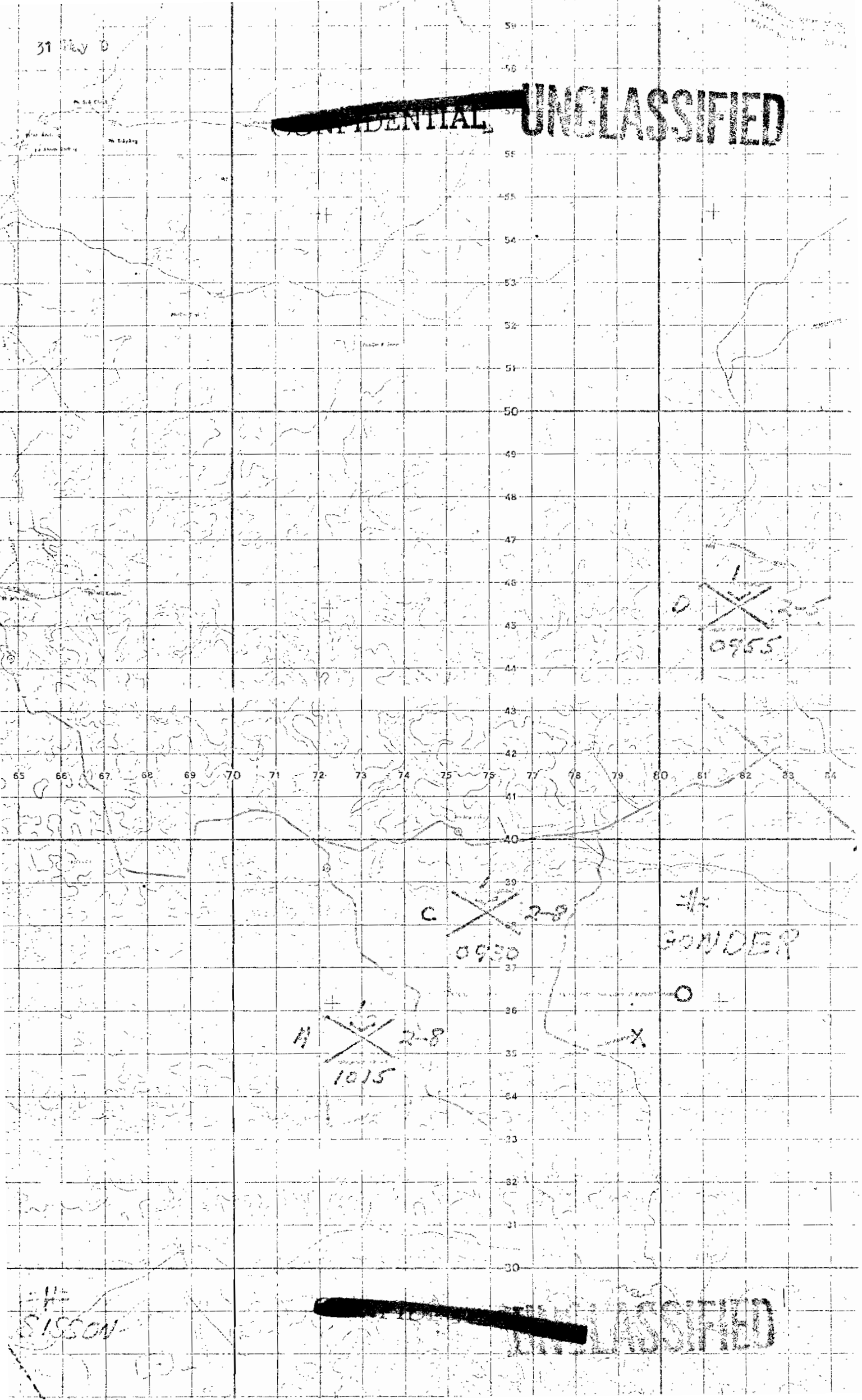

D 1 2-8
0955

C 2-8
0930

M 1 2-8
1015

*
BONDER

H
SISSON

~~CONFIDENTIAL~~ UNCLASSIFIED

~~CONFIDENTIAL~~

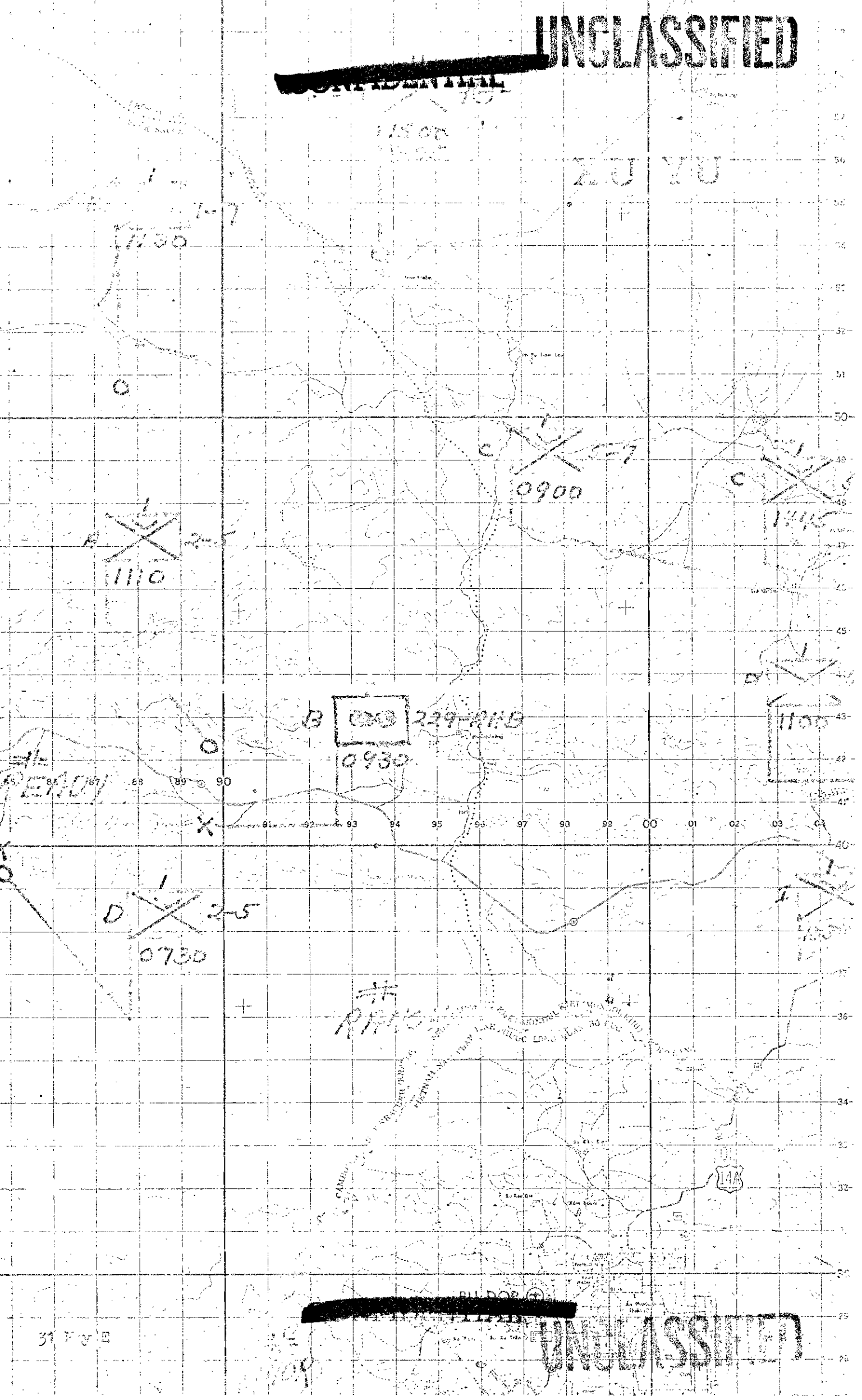

11500

XU YU

1130

0900

1110

B 0930 229-2119
0930

1100

0730

R/R

148

BU DOP

UNCLASSIFIED

~~CONFIDENTIAL~~

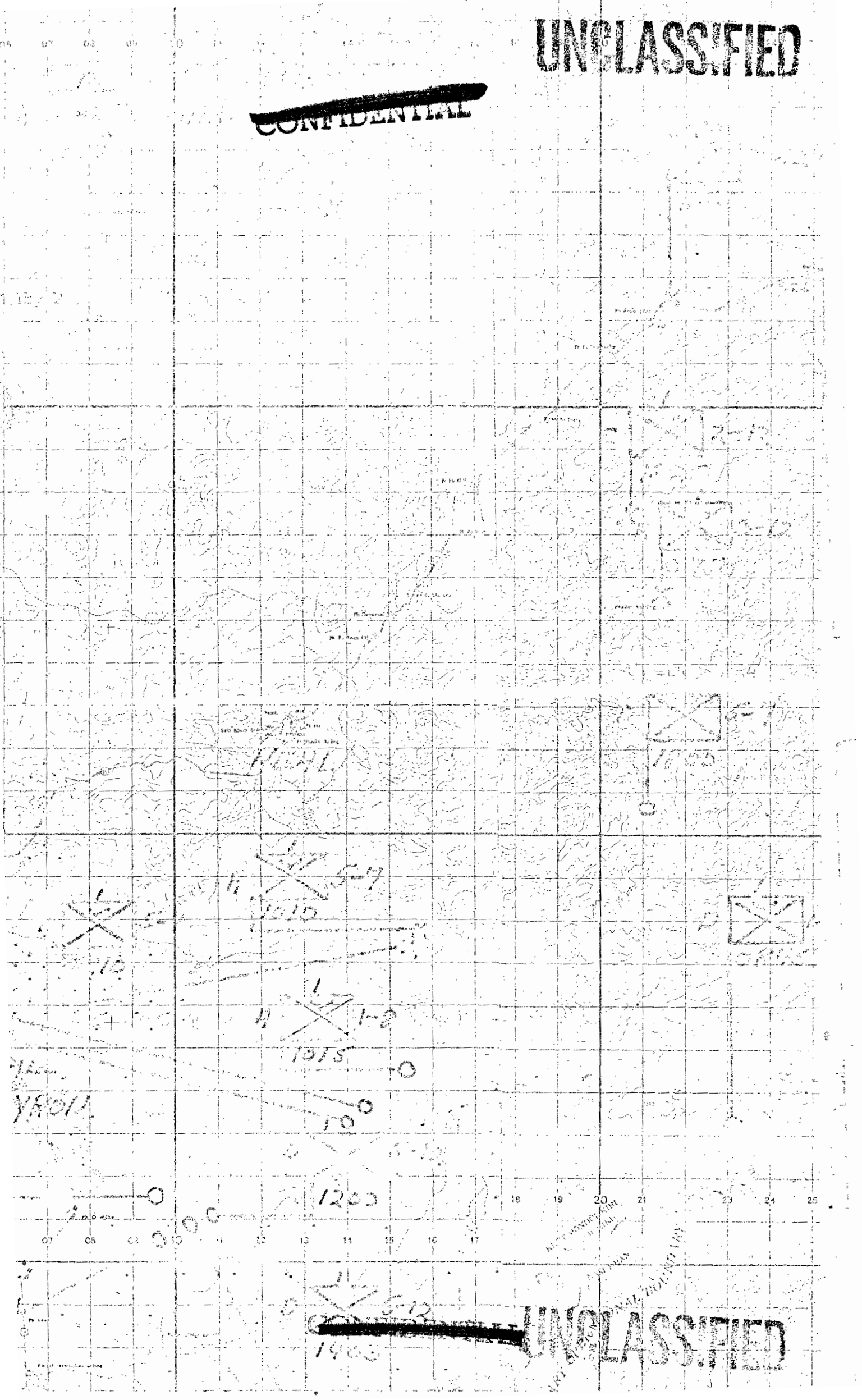

UNCLASSIFIED

UNCLASSIFIED

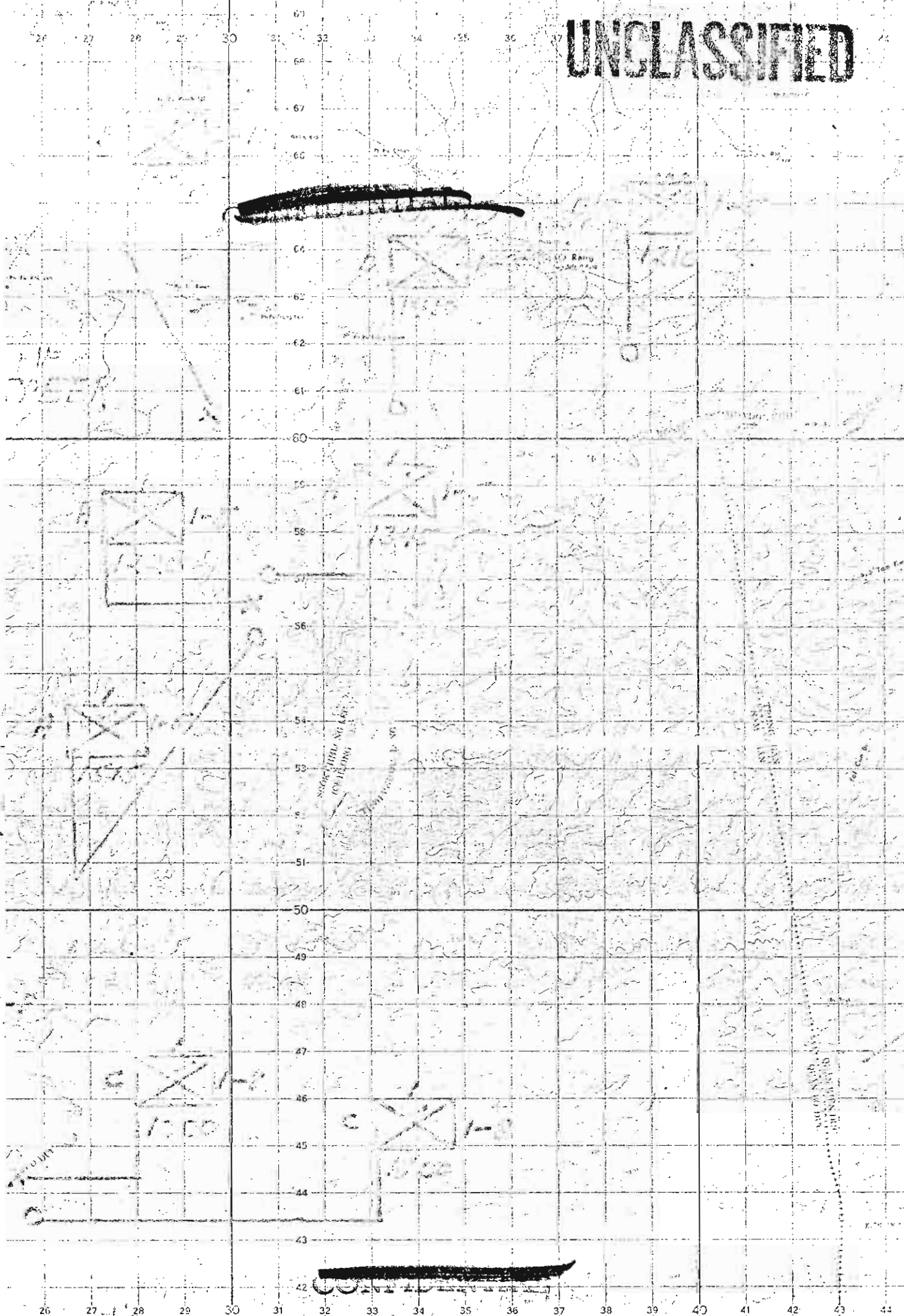

SEARCHABLE NO. 487
 10/11/80

51. Roy C

BU, GIA MAP
 (ABANDONED)

UNCLASSIFIED

UNCLASSIFIED



3-11
1010

3-11
1010

3-11
0910

3-11
0920

3-11
1700

IOWA

SABRE

KHET KRACHEH SROK SNUOL

UNCLASSIFIED

THE BIRK BEYOND



2123

UNCLASSIFIED

1 June B

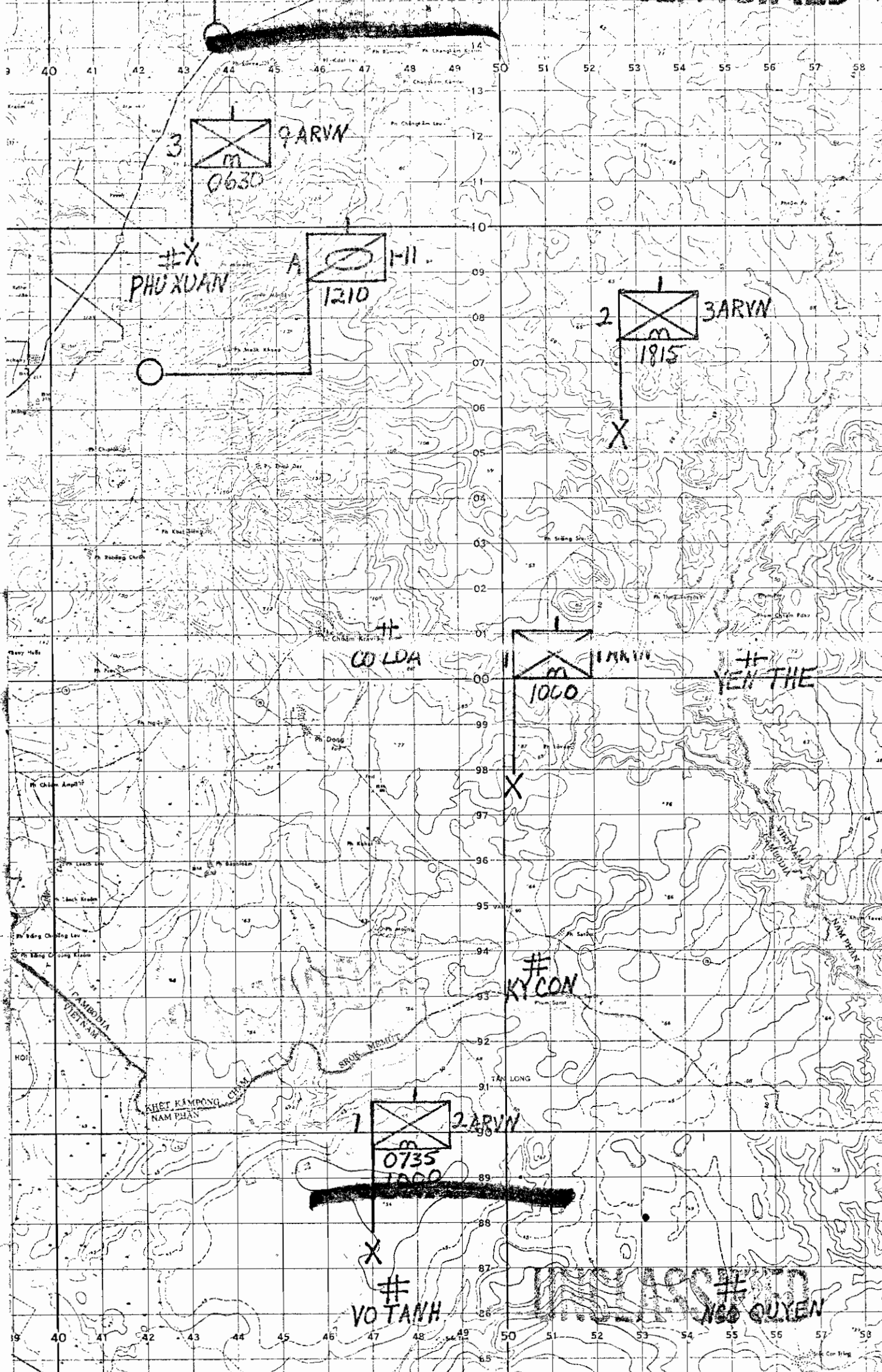

1 June C

UNCLASSIFIED

~~SECRET~~

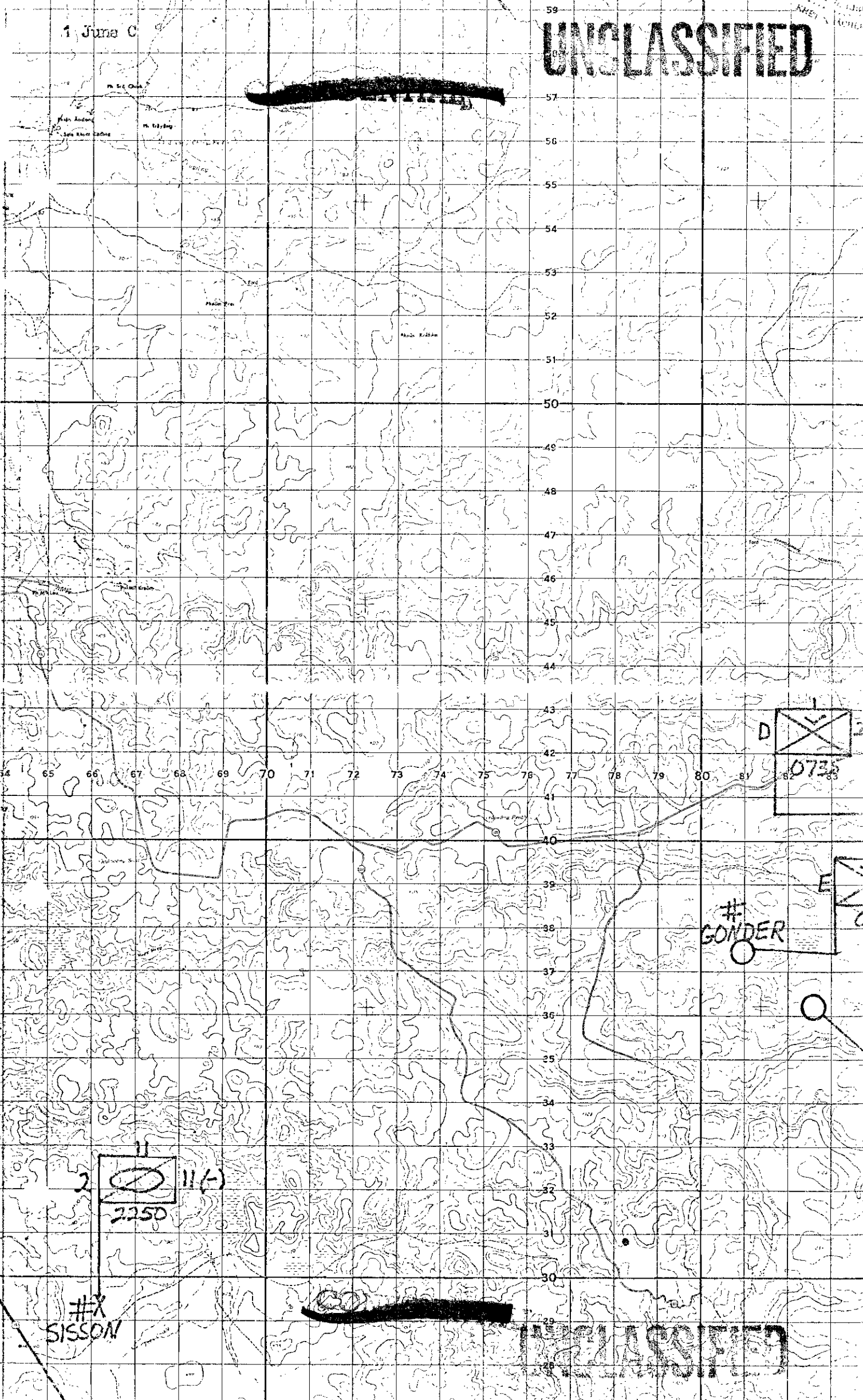

M. Soc. Ocha

High Andong

M. Triyang

Sau Khom Caong

Phuoc Hoa

Phuoc Kham

Phuoc Hoa

D
0735

GONDER

2
2250

#X
SISSON

~~SECRET~~

UNCLASSIFIED

UNCLASSIFIED

1 June 68

SHOK O FANG
SHOK SNUOL



1400

XU YU

CORRAL



1-7

1350

READY

X

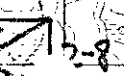

2-8

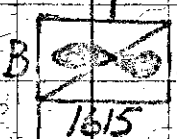

B

1-9

1615

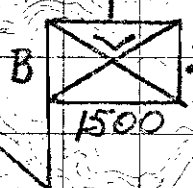

B

2-5

1500

CAMBODIA (WEST FRANCHISES)
SHOK SNUOL
KHÉT MONDUL KIRI (MONDOL KIRI)
LONG QUAN BÓ LỘC
TỈNH NAM PHÂN
SHOK DRANG

BU DOP

THOR

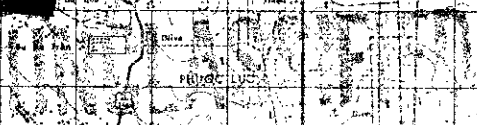

1 June E

~~CONFIDENTIAL~~

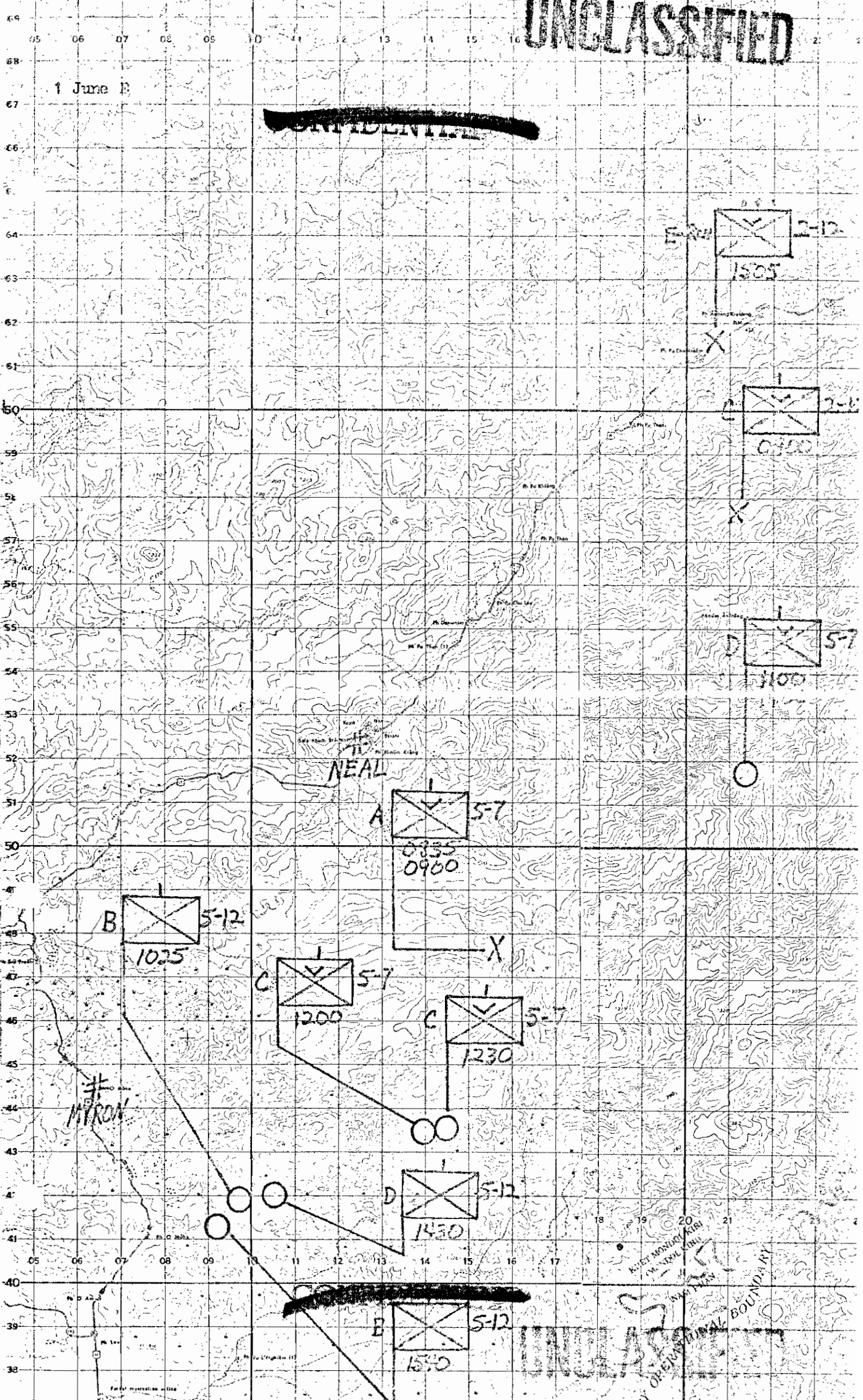

18 19 20 21

MIET MONSIEUR (MIET MONSIEUR) (MIET MONSIEUR)

BOUNDARY

1 June 1967

UNCLASSIFIED

SPEER

DAVID

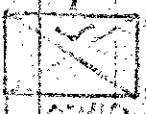
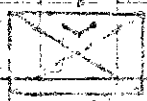

X

X

WUAN HAI DOG

1645

BU GIA MAP (ABANDONED)

UNCLASSIFIED

UNCLASSIFIED

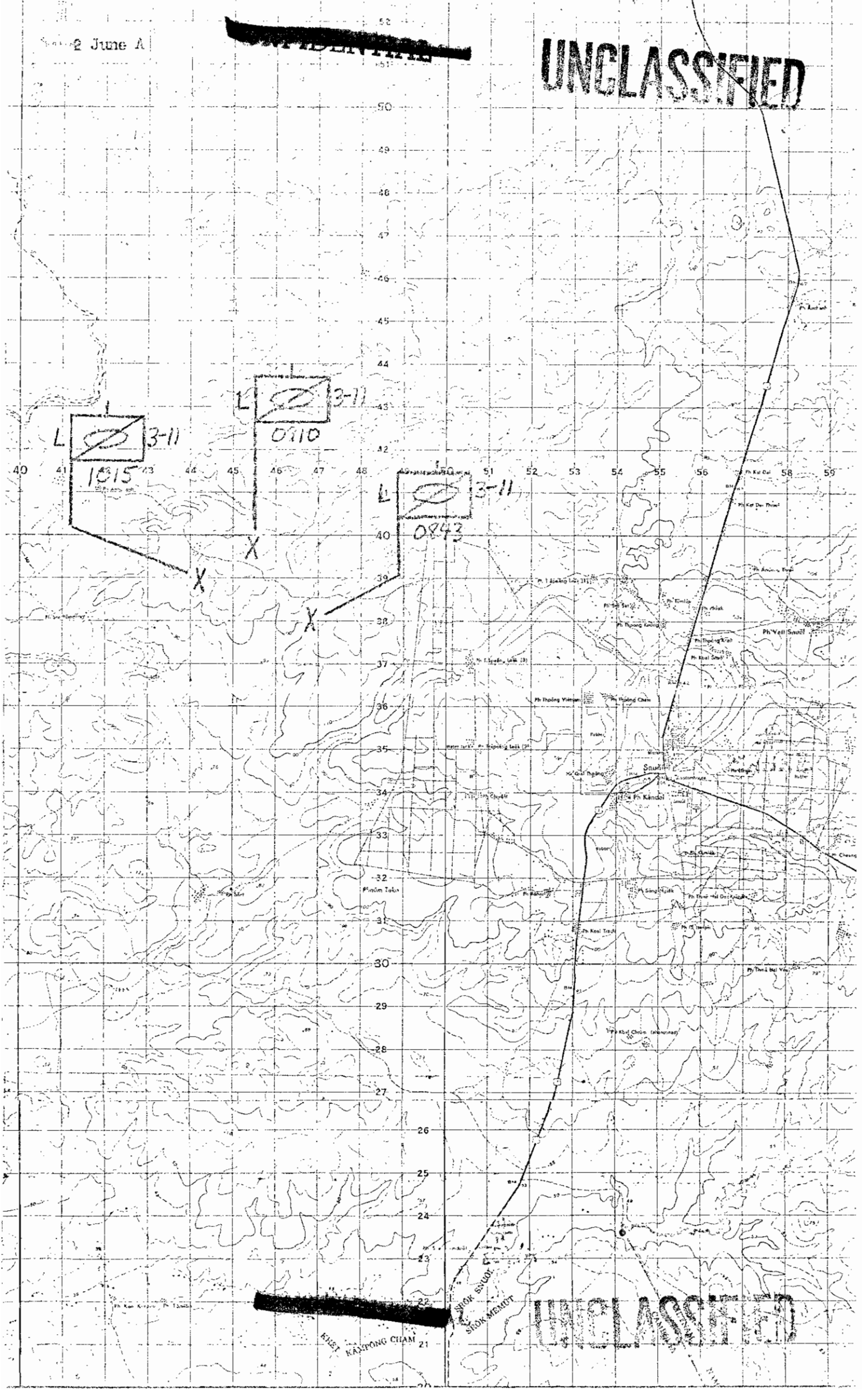

L 3-11
 1015

L 3-11
 0910

L 3-11
 0943

X
 X
 X

KHET KAMPONG CHAM 21

SHOK SNUOL
 SHOK MEMUT

UNCLASSIFIED

2 June B

UNCLASSIFIED

60
[]
2020

3
[]
0840
1210
3 ARVN

[]
1213
3 ARVN

0204

3
[]
0735
3 ARVN

[]
0835
2 ARVN

UNCLASSIFIED

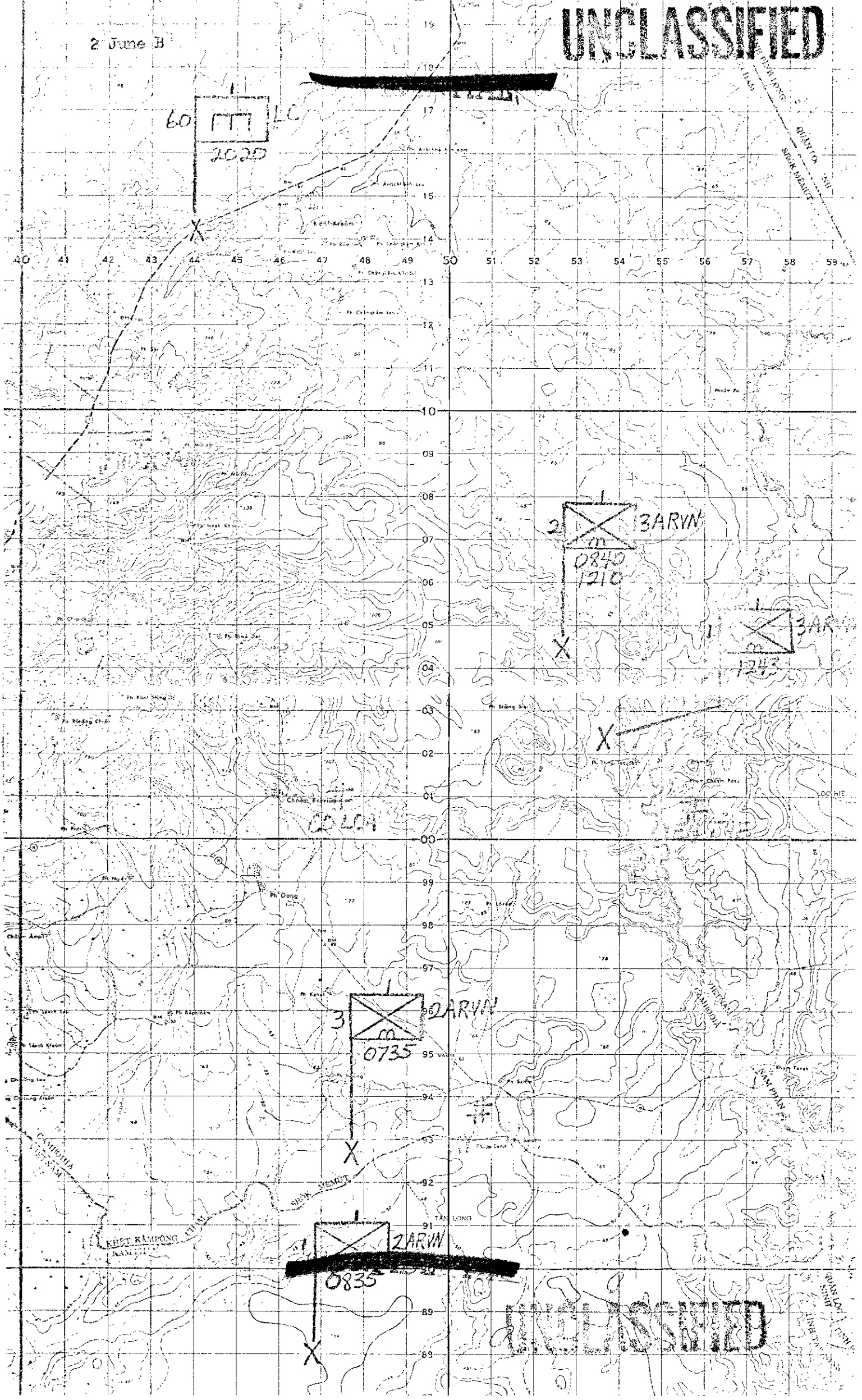

2 June 68

UNCLASSIFIED

~~CONFIDENTIAL~~

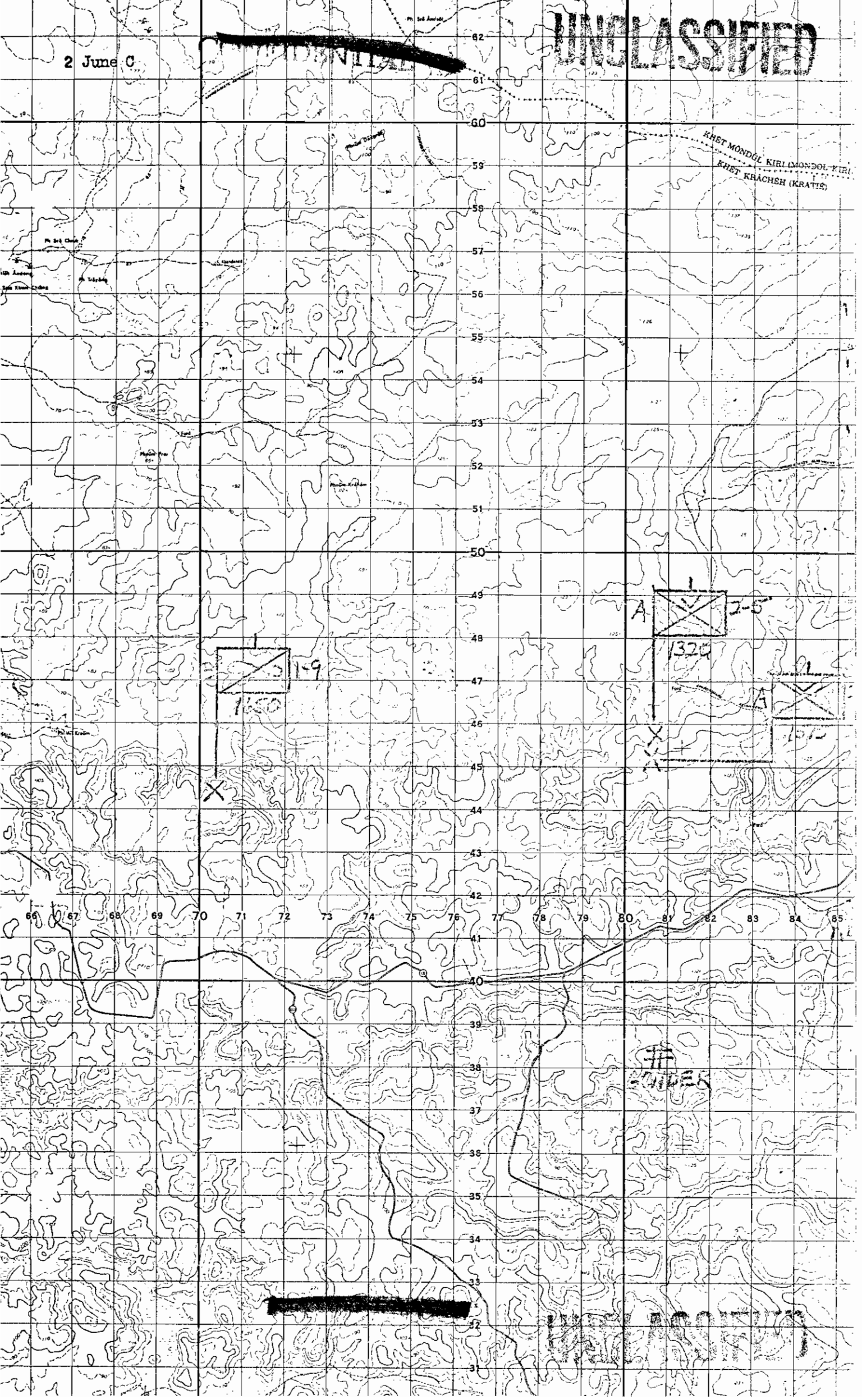

~~CONFIDENTIAL~~

UNCLASSIFIED

UNCLASSIFIED

~~CONFIDENTIAL~~

2 June D

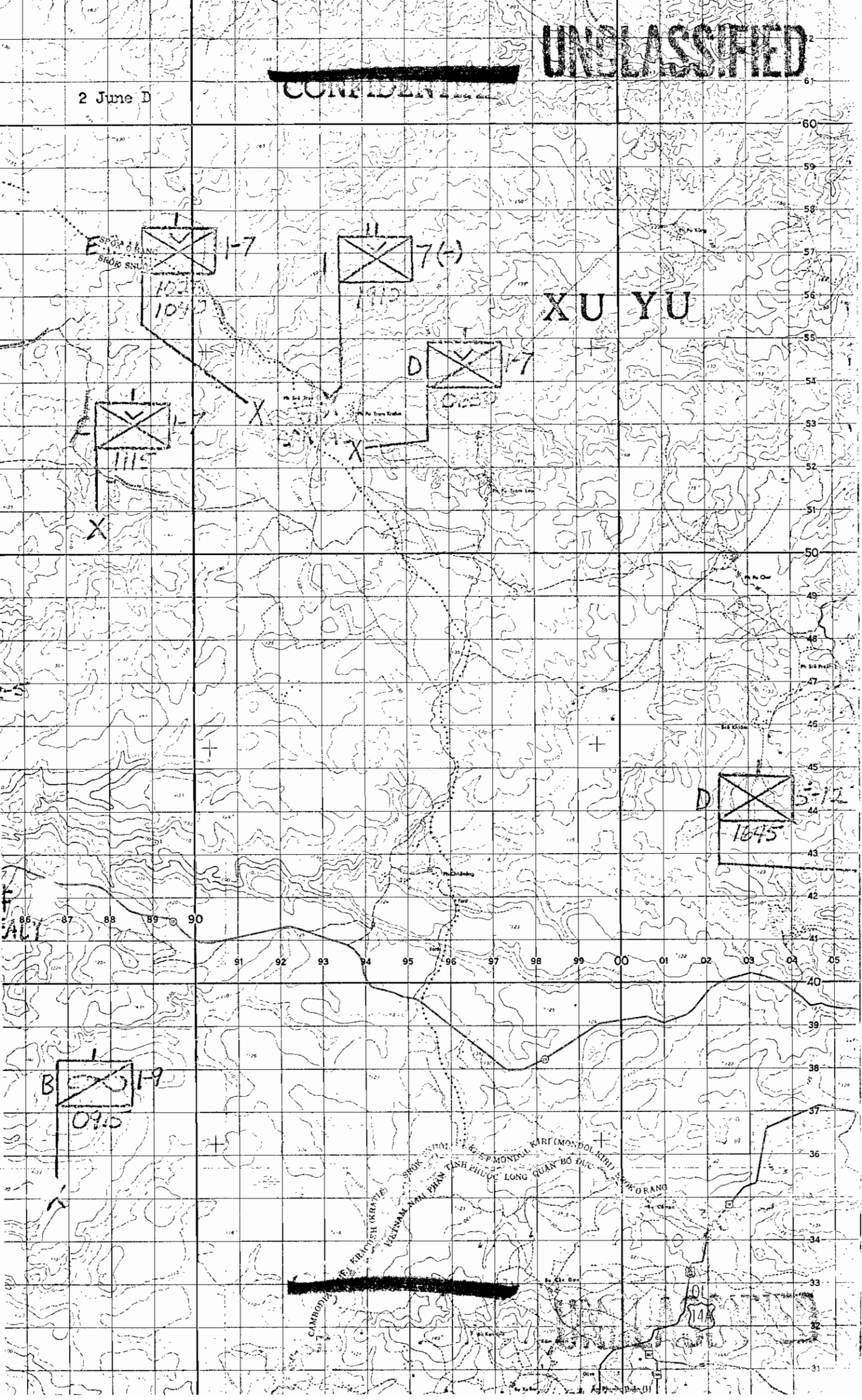

1-7
103
104

7(4)
1815

XU YU

D
1-7
0250

1-7
1115

D
5-12
1645

B
1-9
0915

~~CONFIDENTIAL~~

CAMBODIA

TRAPACH (KRAVIE)
VIETNAM NAM PHAN TINH PHUOC LONG QUAY BO DUC
KHEP MONTOL KARI (MONDOL KRI) SOK ORANG

14

2 June 57

UNCLASSIFIED



A X 2-12

0930
1115

A X 2-12
1510

E X 5-00
1135

X 5-7
0715
0710

X 1-8
1015
1420

C X 5-7
1010

X 5-12
1510

C X 7-11
1155

MILITARY OPERATIONAL BOUNDARY

MILITARY OPERATIONAL BOUNDARY



UNCLASSIFIED

~~CONFIDENTIAL~~

UNCLASSIFIED

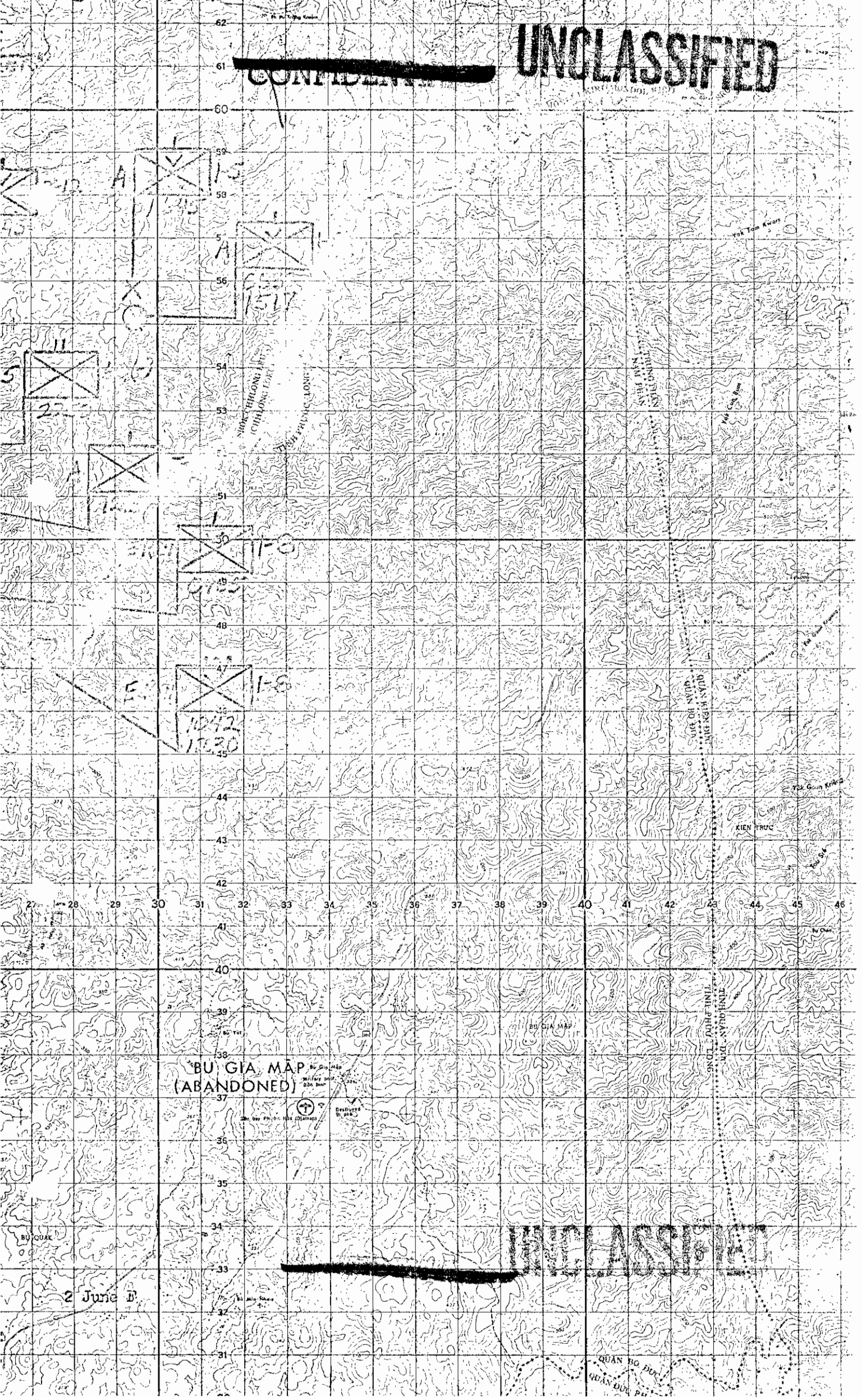

BU GIA MAP
(ABANDONED)

KIEN TRUC

BU QUAK

2 June 67

~~CONFIDENTIAL~~

QUAN HO DU
QUAN DU PHU

UNCLASSIFIED

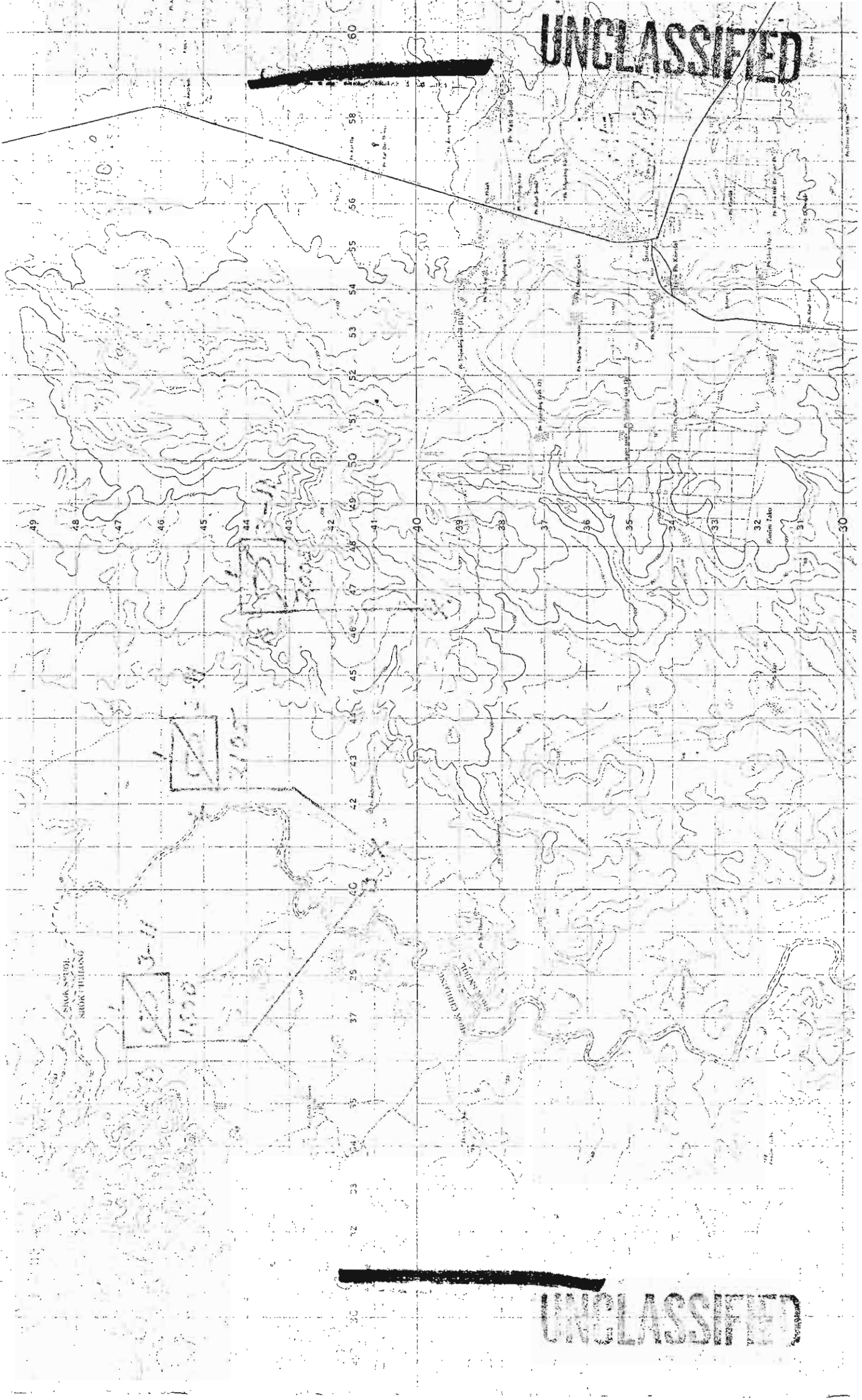

UNCLASSIFIED

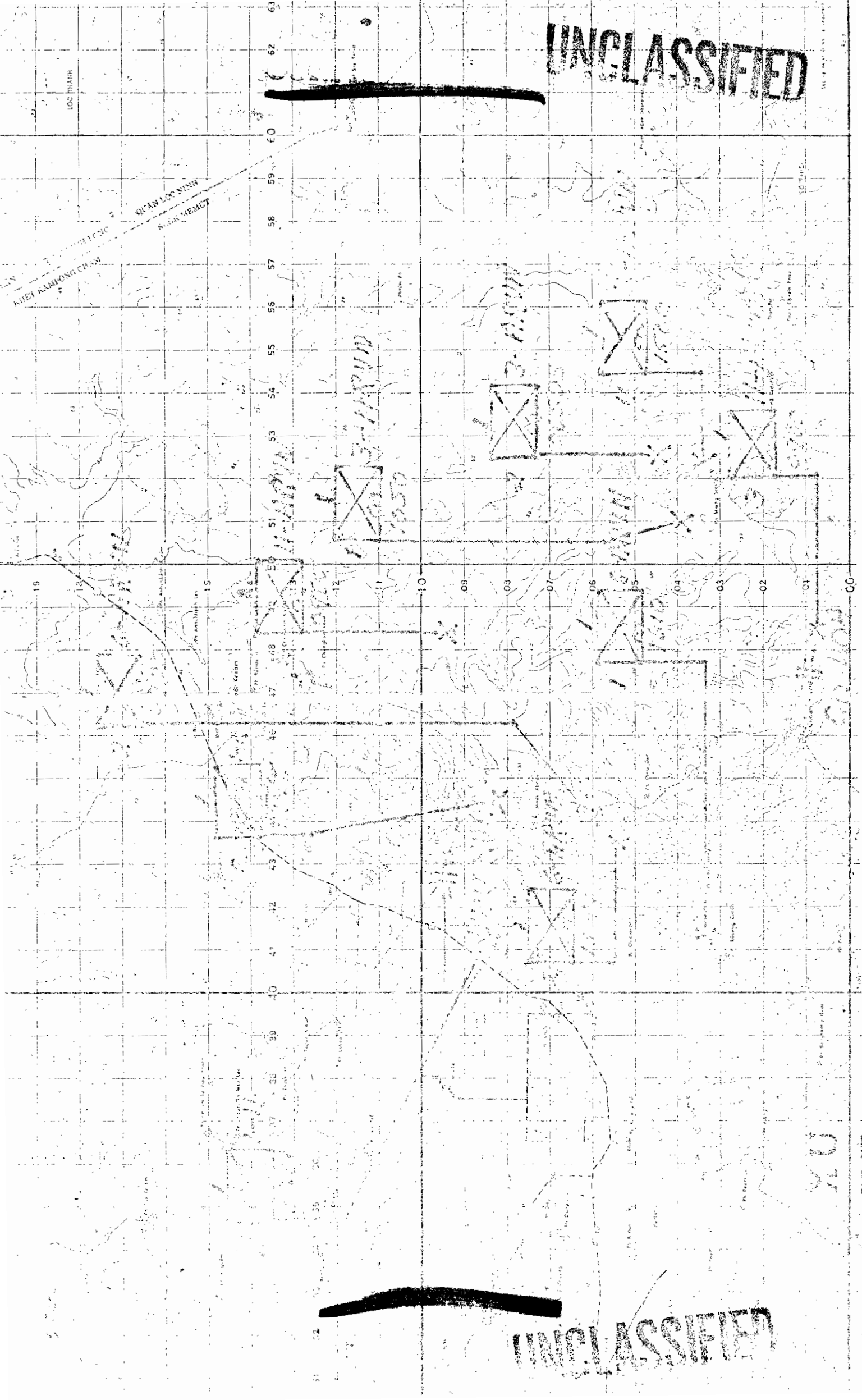

UNCLASSIFIED

UNCLASSIFIED

QUAN LOC NINH
SIAM MEMET
KHOA KHONG CHAW

19

60 61 62 63

58 59

56 57

54 55

53 54

51 52

48 49

46 47

44 45

42 43

40 41

39 40

38 39

37 38

36 37

35 36

10

09

08

07

06

05

04

03

02

01

00

01

00

UNCLASSIFIED

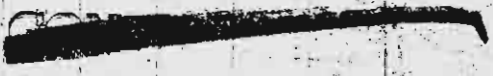

KATUM

245

31 32 33 34 35 36 37 38 39 40 41 42 43 44 45 46 47 48 49 50 51 52 53 54 55 56 57 58 59 60 61 62 63

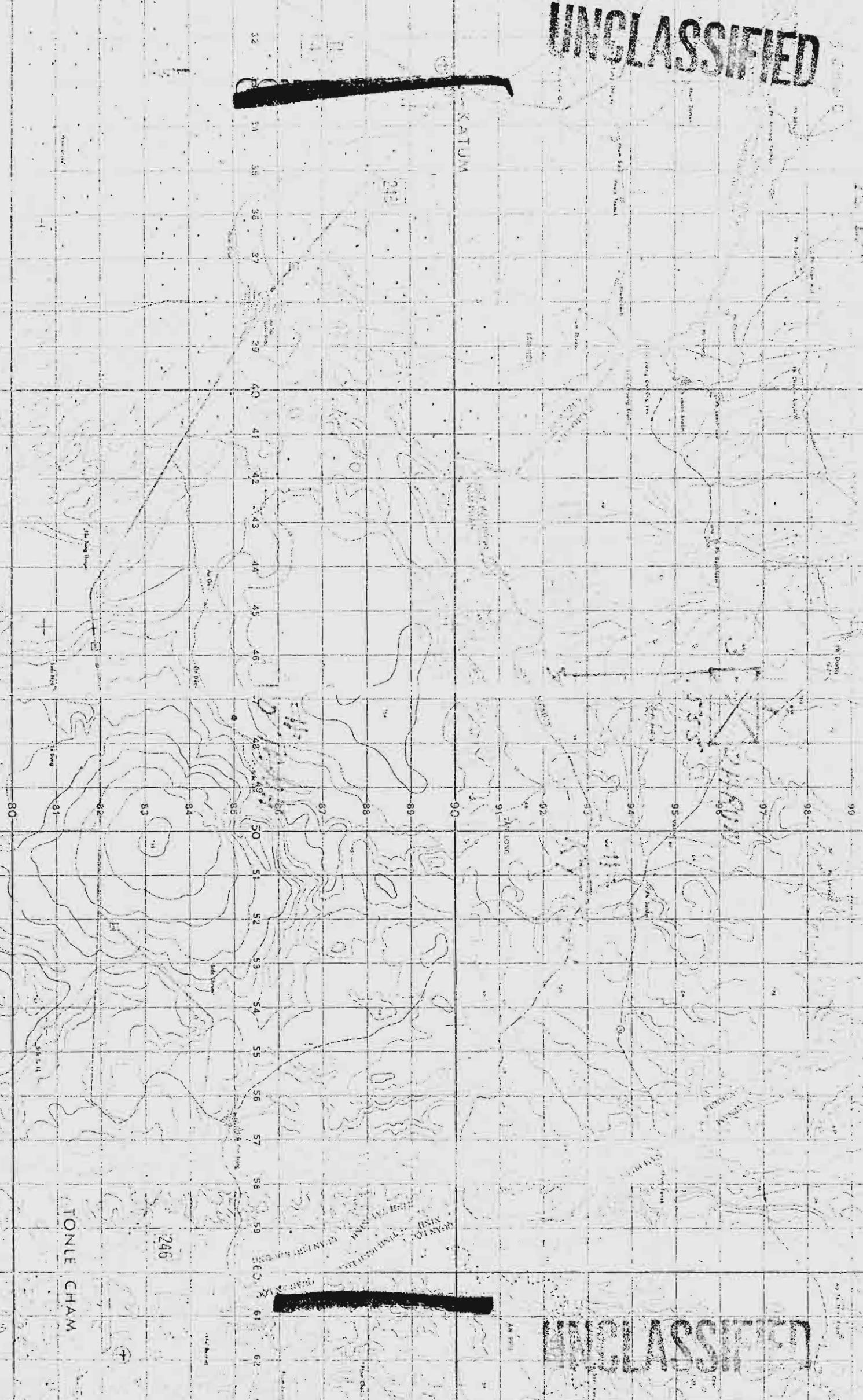

TONLE CHAM

246



UNCLASSIFIED

~~CONFIDENTIAL~~

UNCLASSIFIED

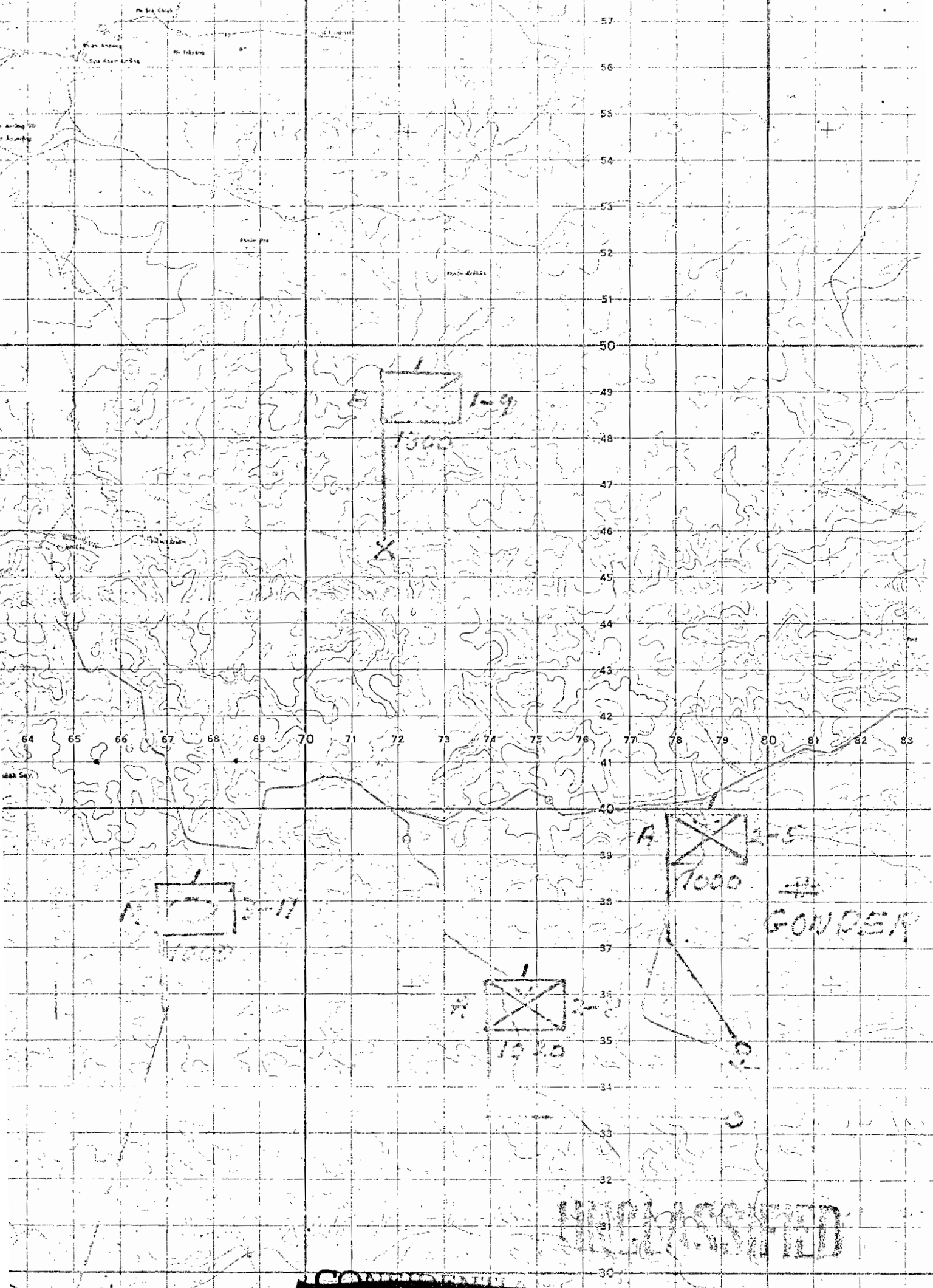

UNCLASSIFIED

~~CONFIDENTIAL~~

WISCON

3 Jan 62

AM 1000 1100
1000 1100

~~SECRET~~ UNCLASSIFIED

XU YU

COMBAT

READY

1-8
0740

~~SECRET~~

BO LOP

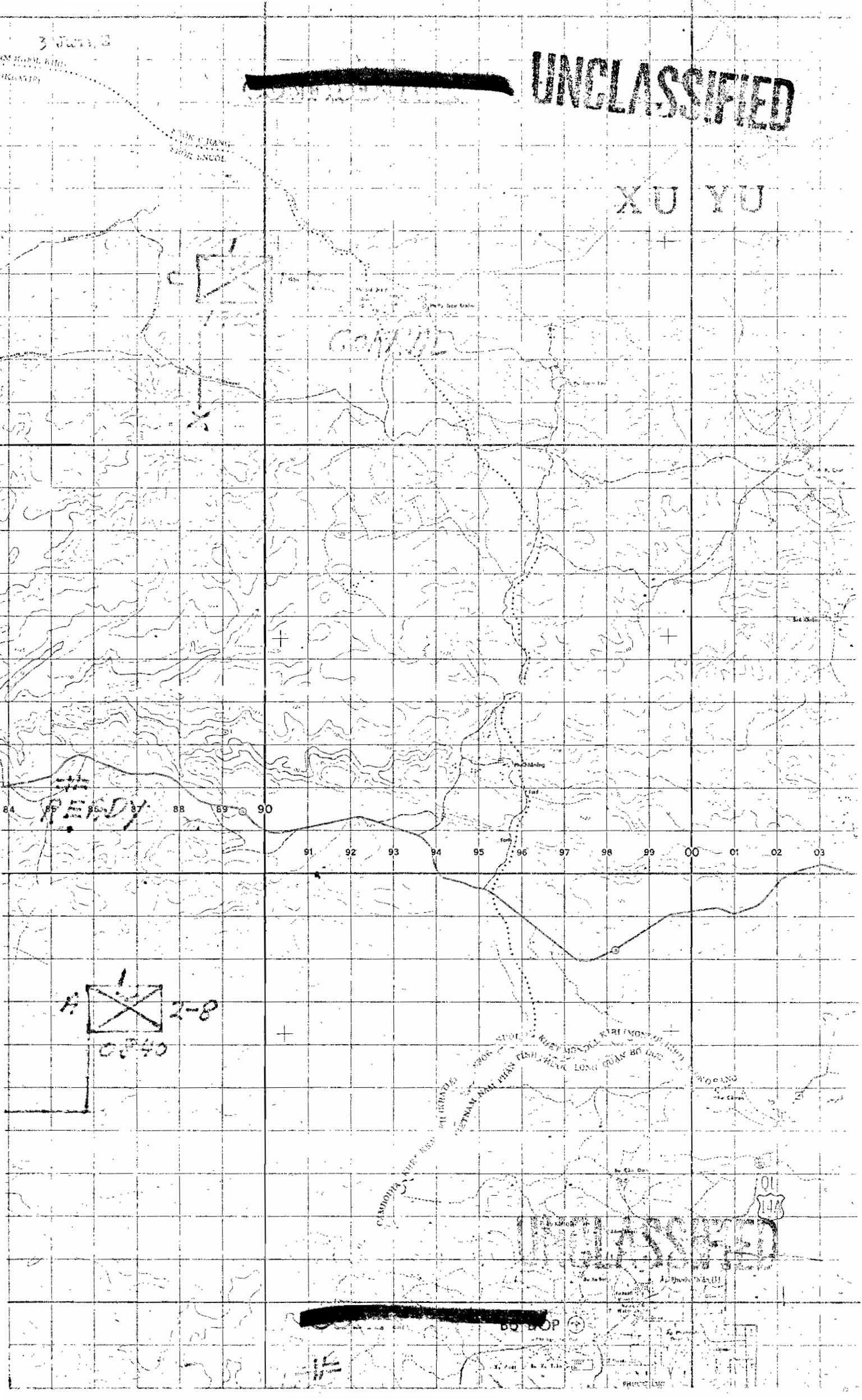

UNCLASSIFIED



NEAL



#SHANEY



MYRON

10 19 20 21 24

WEST MORNING LINE
OPERATIONAL BOUNDARY

MILITARY OPERATIONAL BOUNDARY

MILITARY OPERATIONAL BOUNDARY



UNCLASSIFIED

UNCLASSIFIED

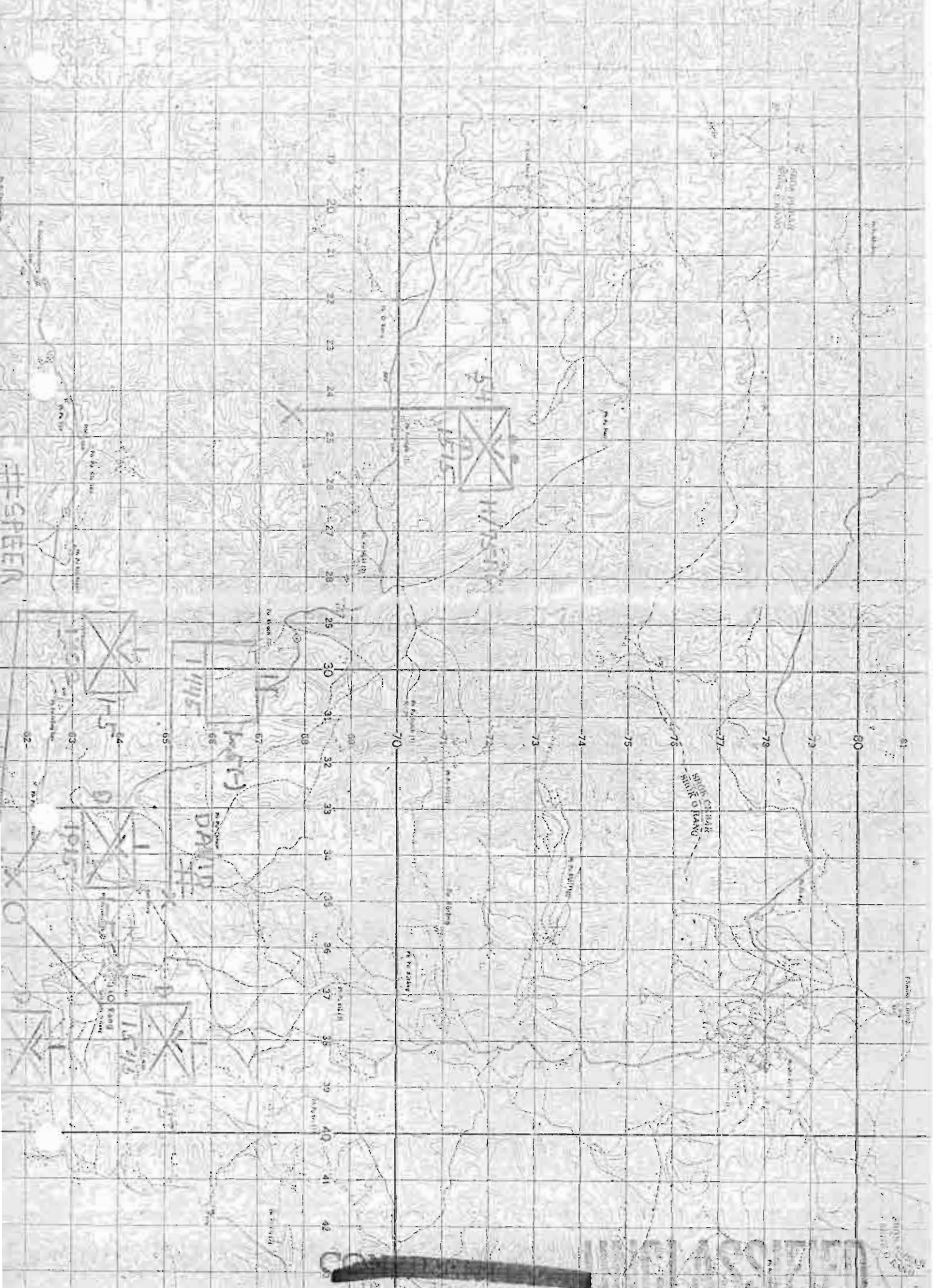

UNCLASSIFIED

UNCLASSIFIED

[Redacted]

[Redacted]

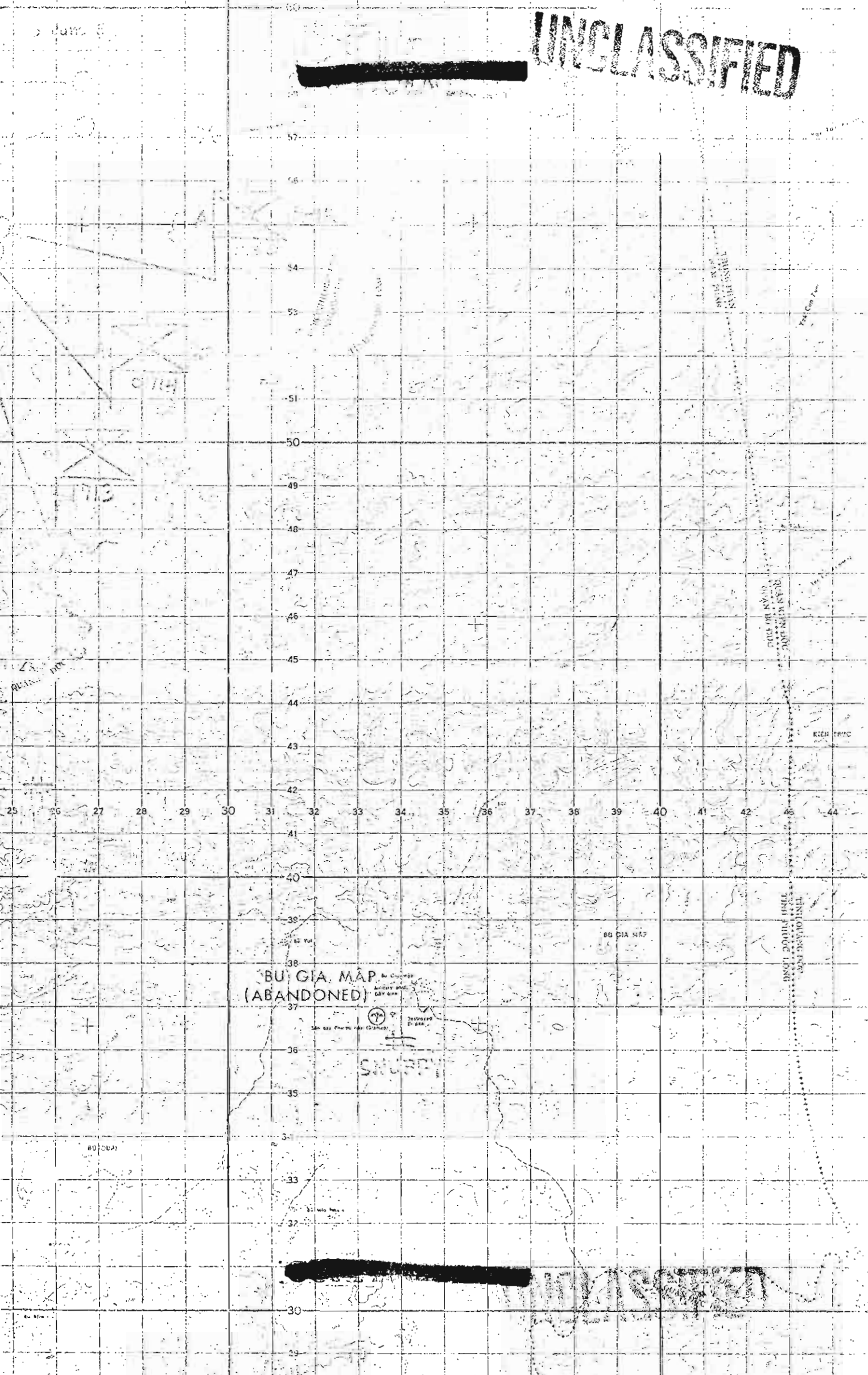

4 June 1951

UNCLASSIFIED



4 June B

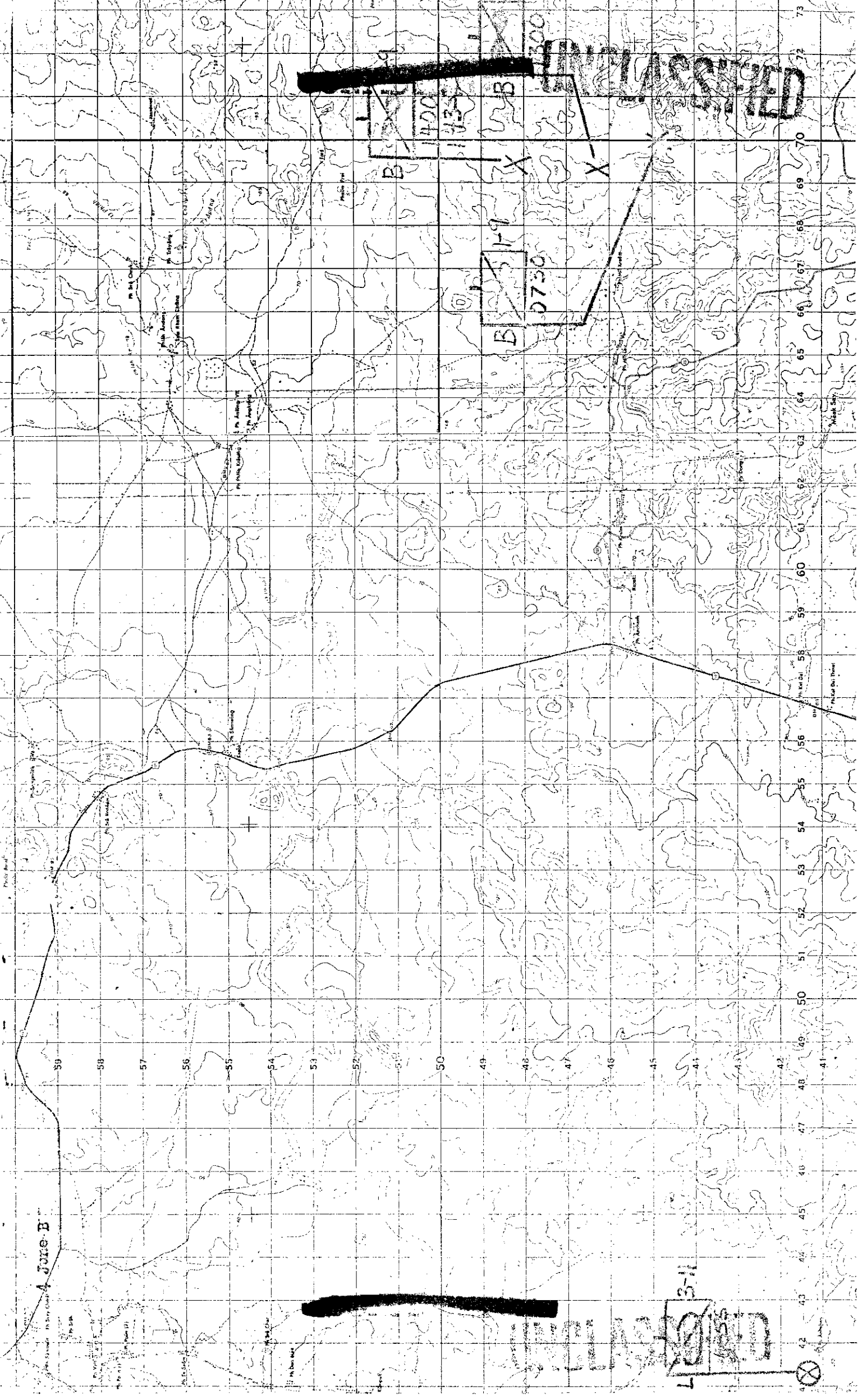

~~SECRET~~
UNCLASSIFIED

KHÉT MONDOL KIRI (MONDOL KIRI)
KHÉT KRACHÉH (KRATIE)

SROK O RANG
SROK SNUOL

D
2-5
0945
1152

C
1-7
1315
1522

D
0830

1
2-5
0915

E
1-9
1035

D
1325

79 80 81 82 83 84 85 86 87 88 89 90 91 92 93 94 95 96 97 98

UNCLASSIFIED

~~SECRET~~

A
2-B
0907

103218
KHÉT MONDOL KIRI (MONDOL KIRI)
KHÉT KRACHÉH (KRATIE)

4 June 53

UNCLASSIFIED

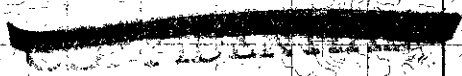

UYU

NEA

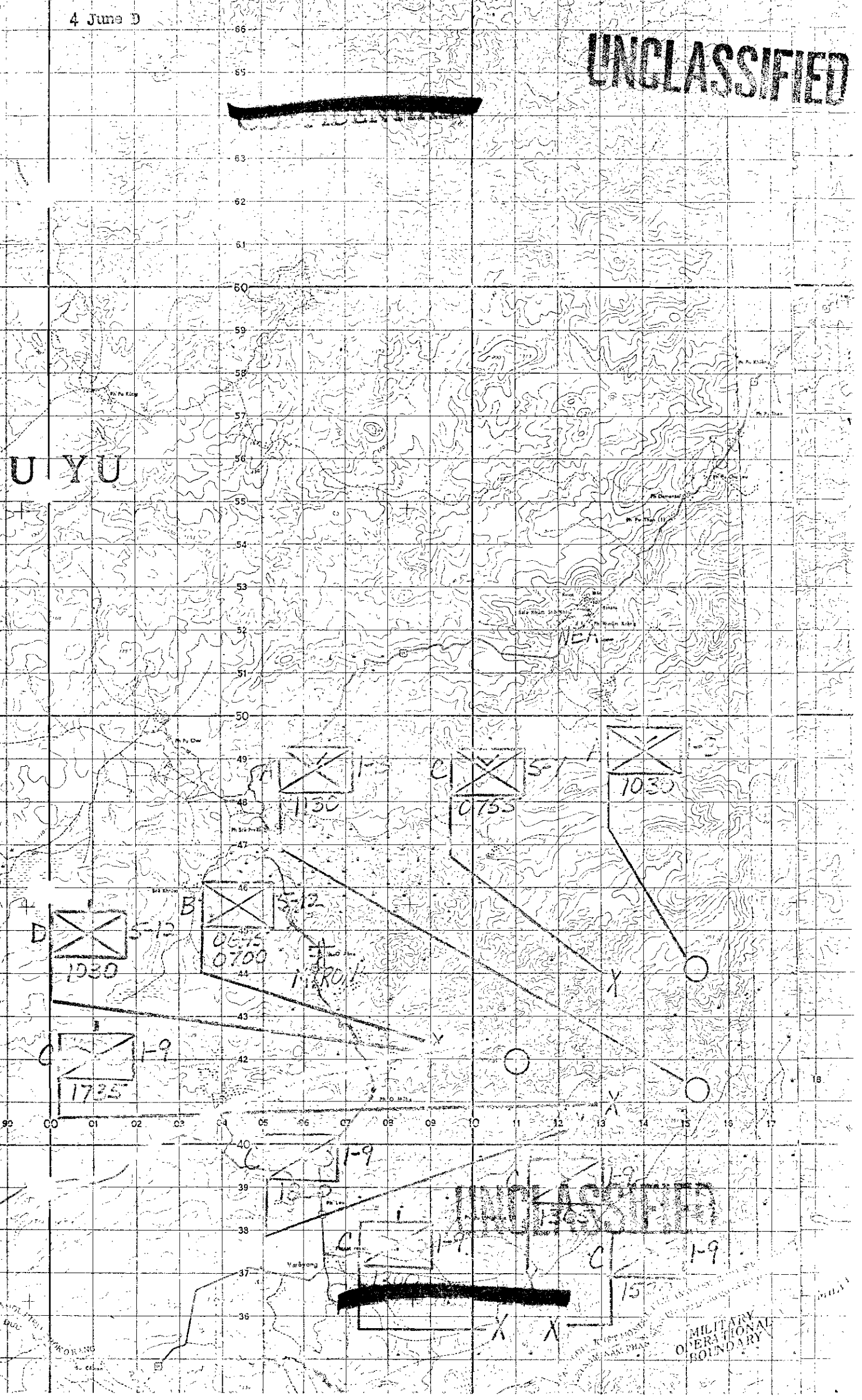

UNCLASSIFIED
MILITARY OPERATIONAL BOUNDARY

UNCLASSIFIED

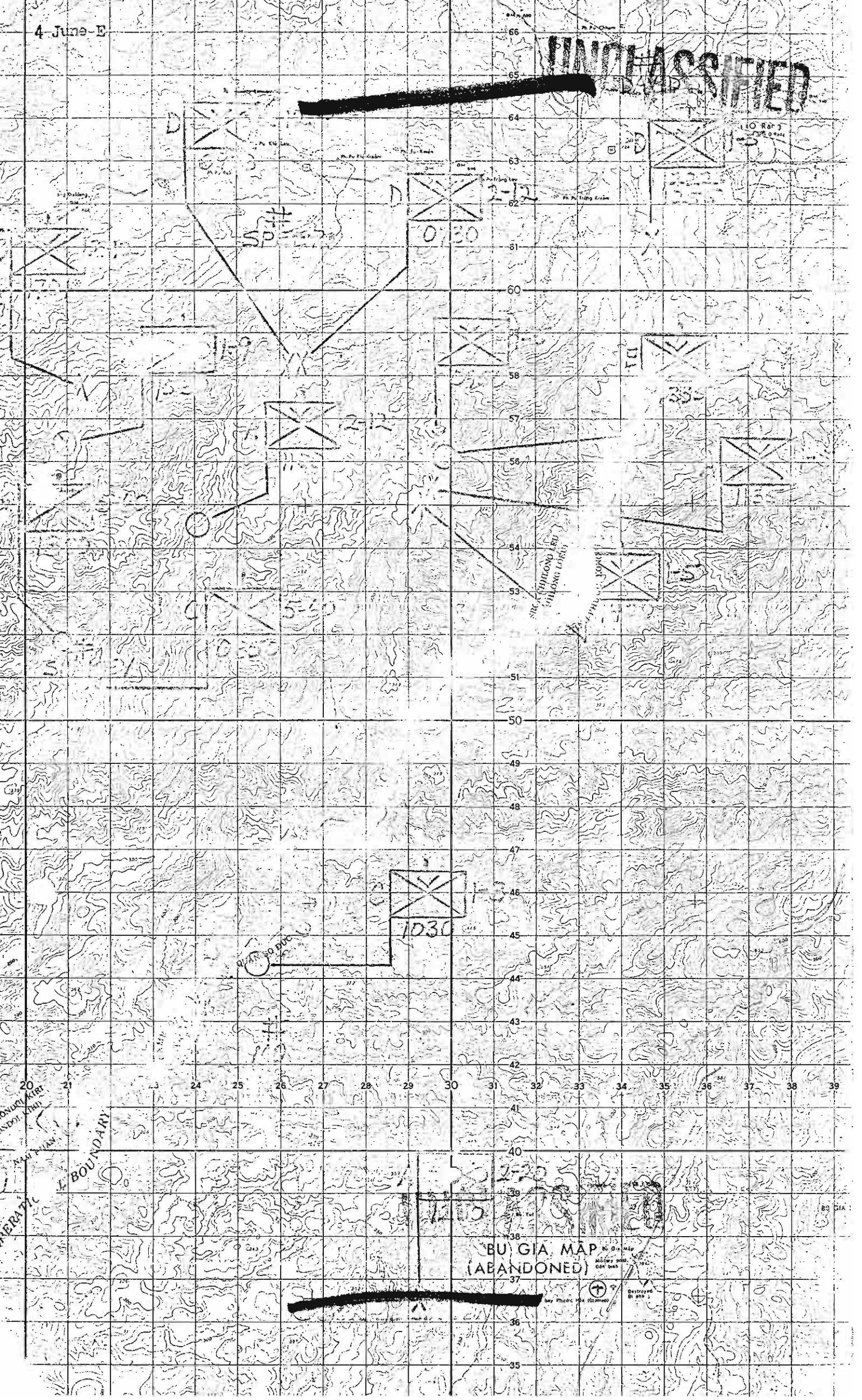

5 June 68

0055

0004

ARVN

3 ARVN

ARVN

XING LONG

ARVN

1

1 ARVN

2 ARVN

2 ARVN

ARVN

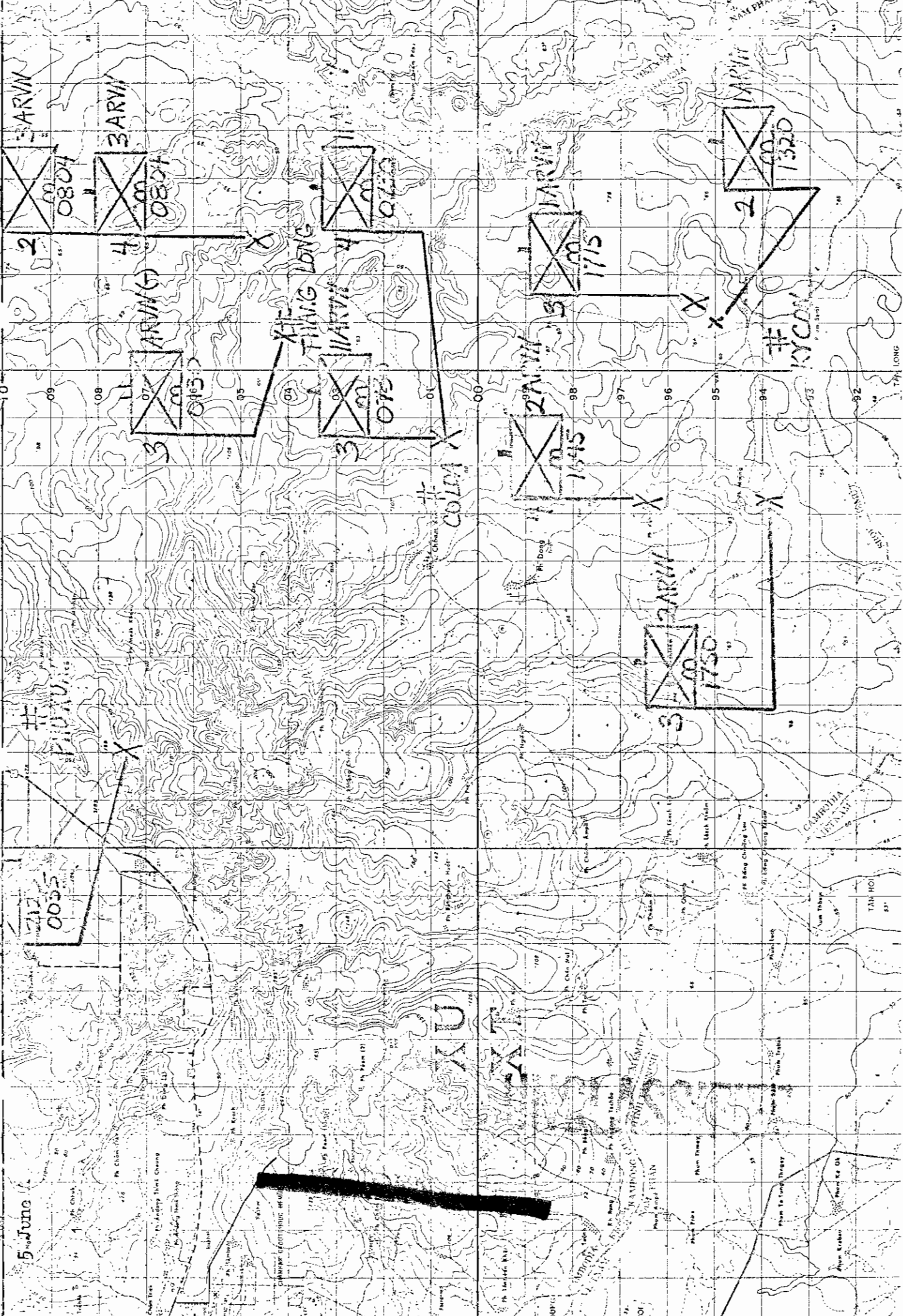

5 June 68

UNCLASSIFIED

(MONDOL KIRI)
(KRATIF)

SROK O RANG
SROK SNUOL

XU YU

CORVIL X

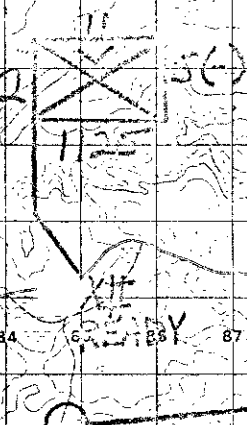

CAMBODIA
VIETNAM
SRONG KRATIF (KRATIF)
SRONG NGOR
LONG QUAN BO DEU
MONDOL KIRI
SRONG RANG

14A

5 June D

SECRET

SECRET

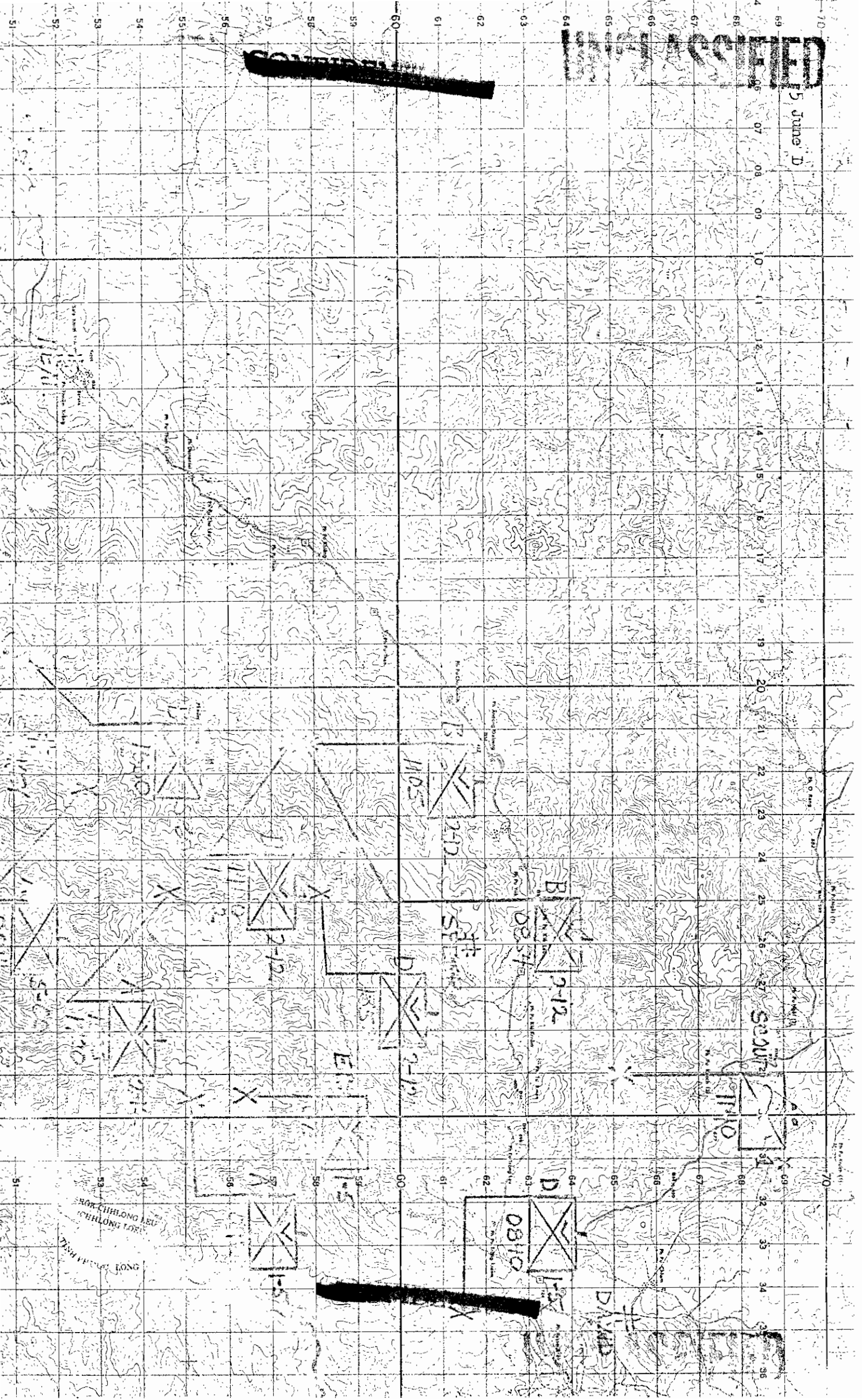

5 June E

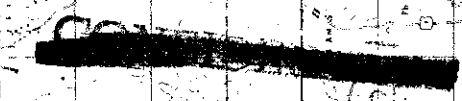
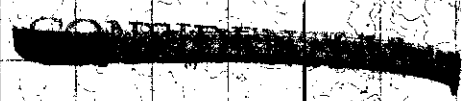
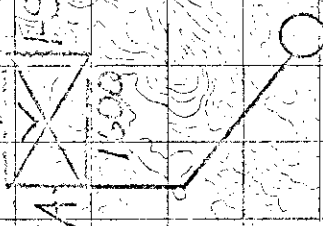
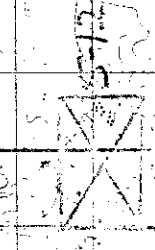

BU GIA MÀP
(ABANDONED)

1120

MILITARY
OPERATION
BOUNDARY

DECLASSIFIED

DECLASSIFIED

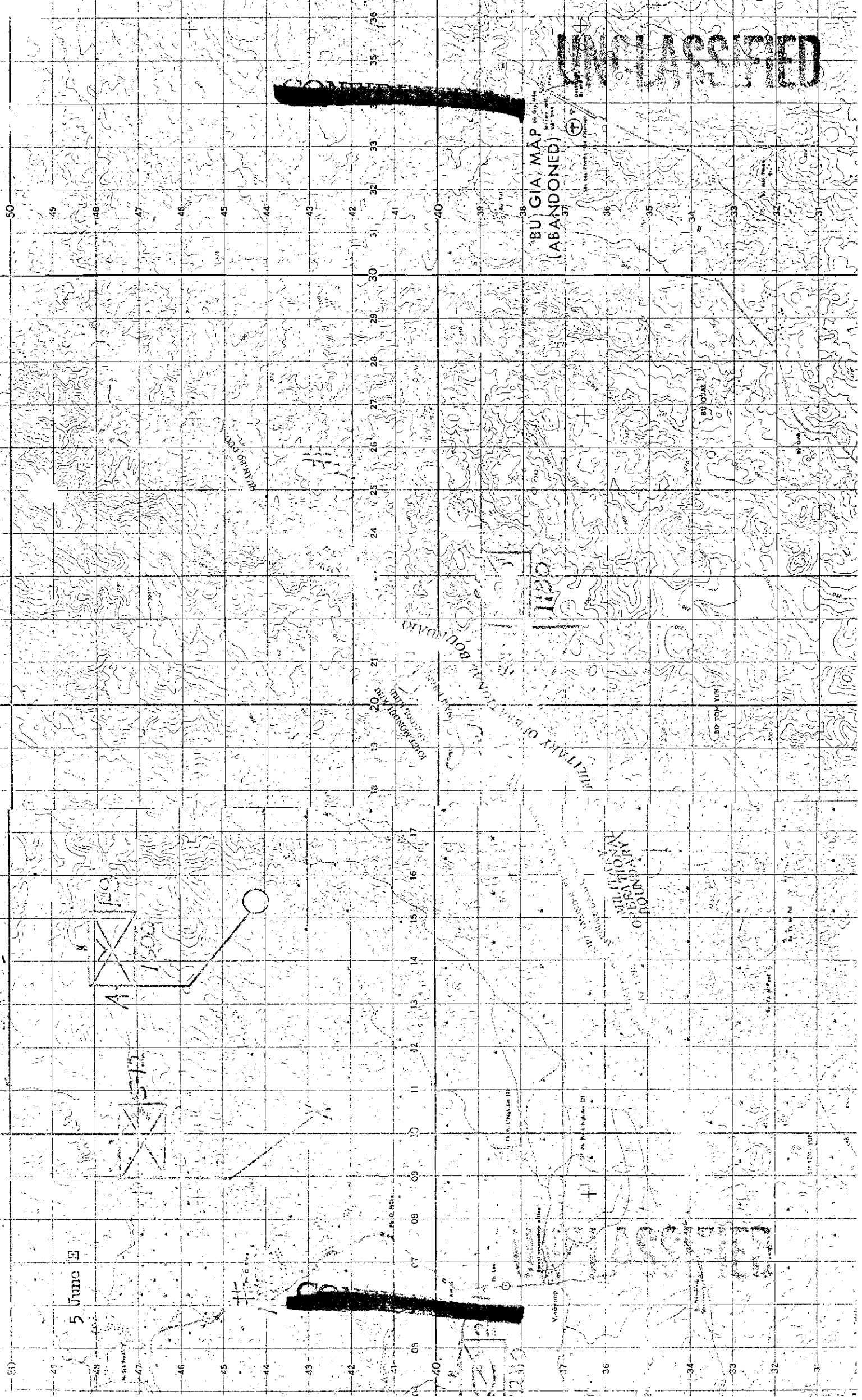

6 June A

UNCLASSIFIED

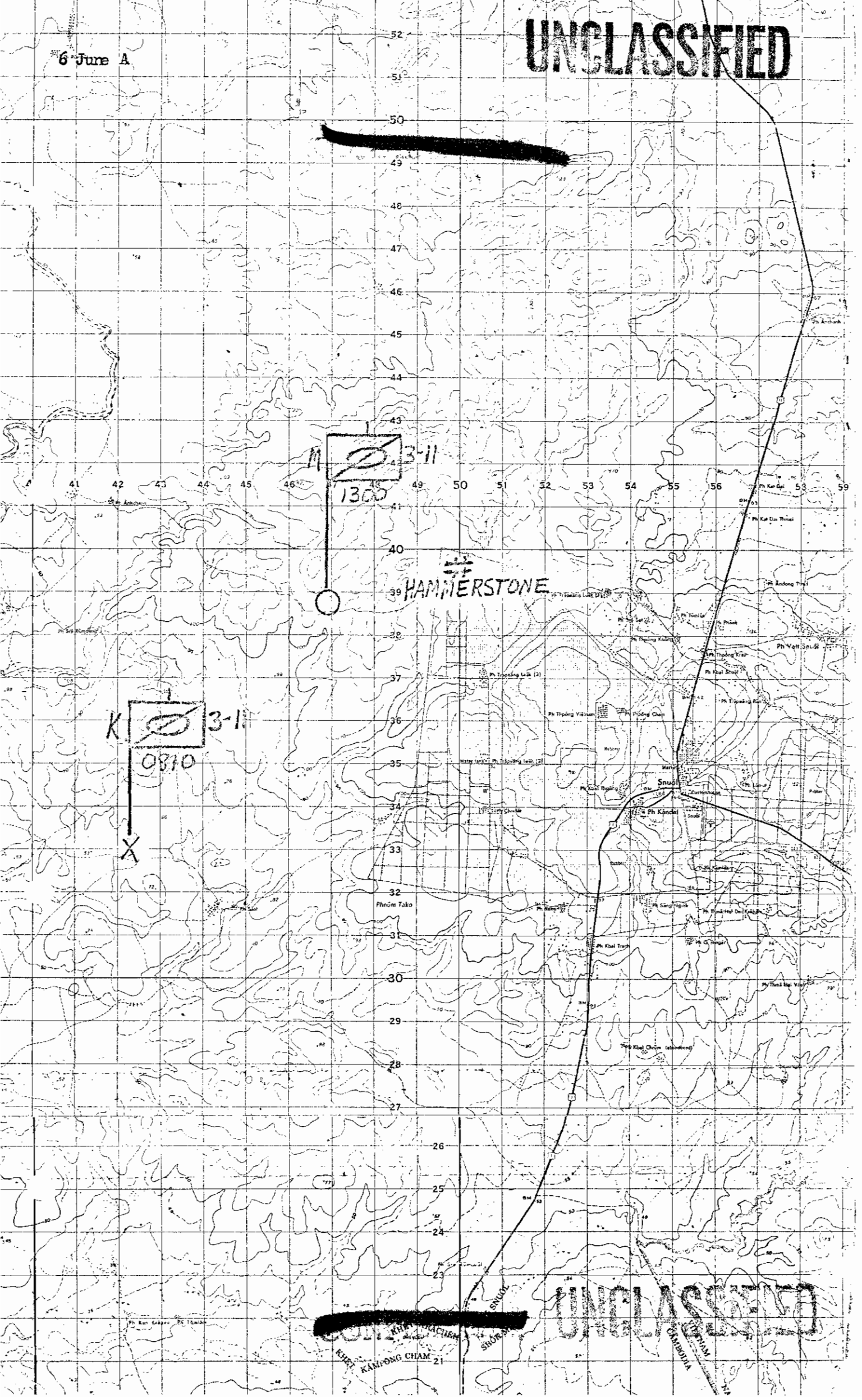

52
51
50
49
48
47
46
45
44
43
42
41
40
39
38
37
36
35
34
33
32
31
30
29
28
27
26
25
24
23

M
1300
2
3-11

K
0810
2
3-11

HAMMERSTONE

UNCLASSIFIED

KH. KAMPONG CHAM 21

UNCLASSIFIED
CAMBODIA

6 June B

UNCLASSIFIED

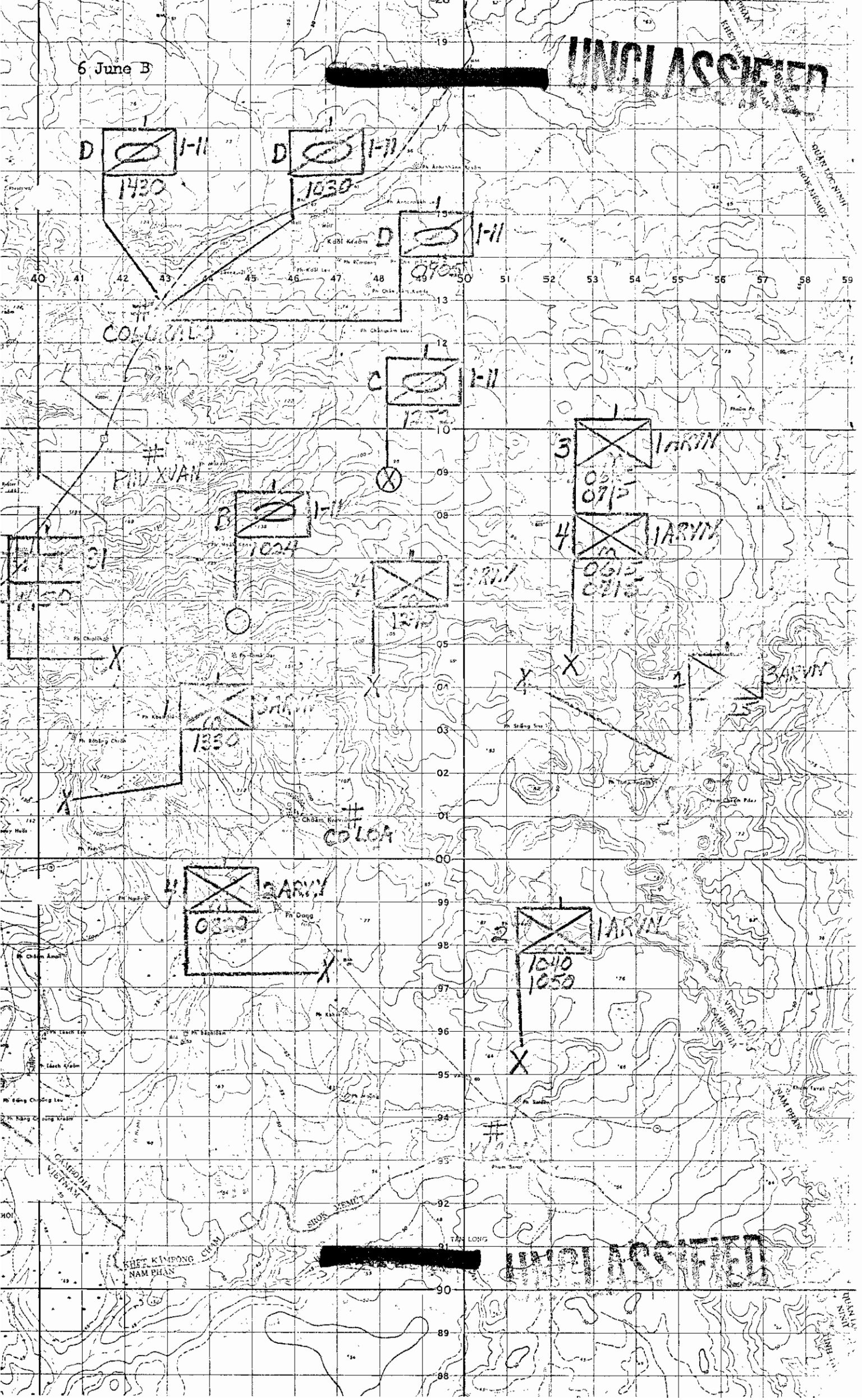

COLLOA

PIU XUAN

COLLOA

SARVIN

UNCLASSIFIED

UNCLASSIFIED

KHET KIMPHONG NAM PHAN

LONG

UNCLASSIFIED

UNCLASSIFIED

6 June C

UNCLASSIFIED

XU

KHET MONDOL KIRI (MONDOL KIRI)
KHET KRACHEH (KRATIE)

SROK O RANG
SROK SNUOL

CORRAL

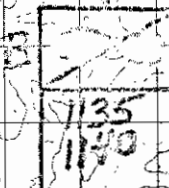
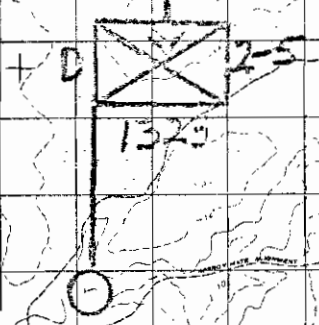

READY

GONDER



RAMM

UNCLASSIFIED

UNCLASSIFIED

SECRET

6 June 68

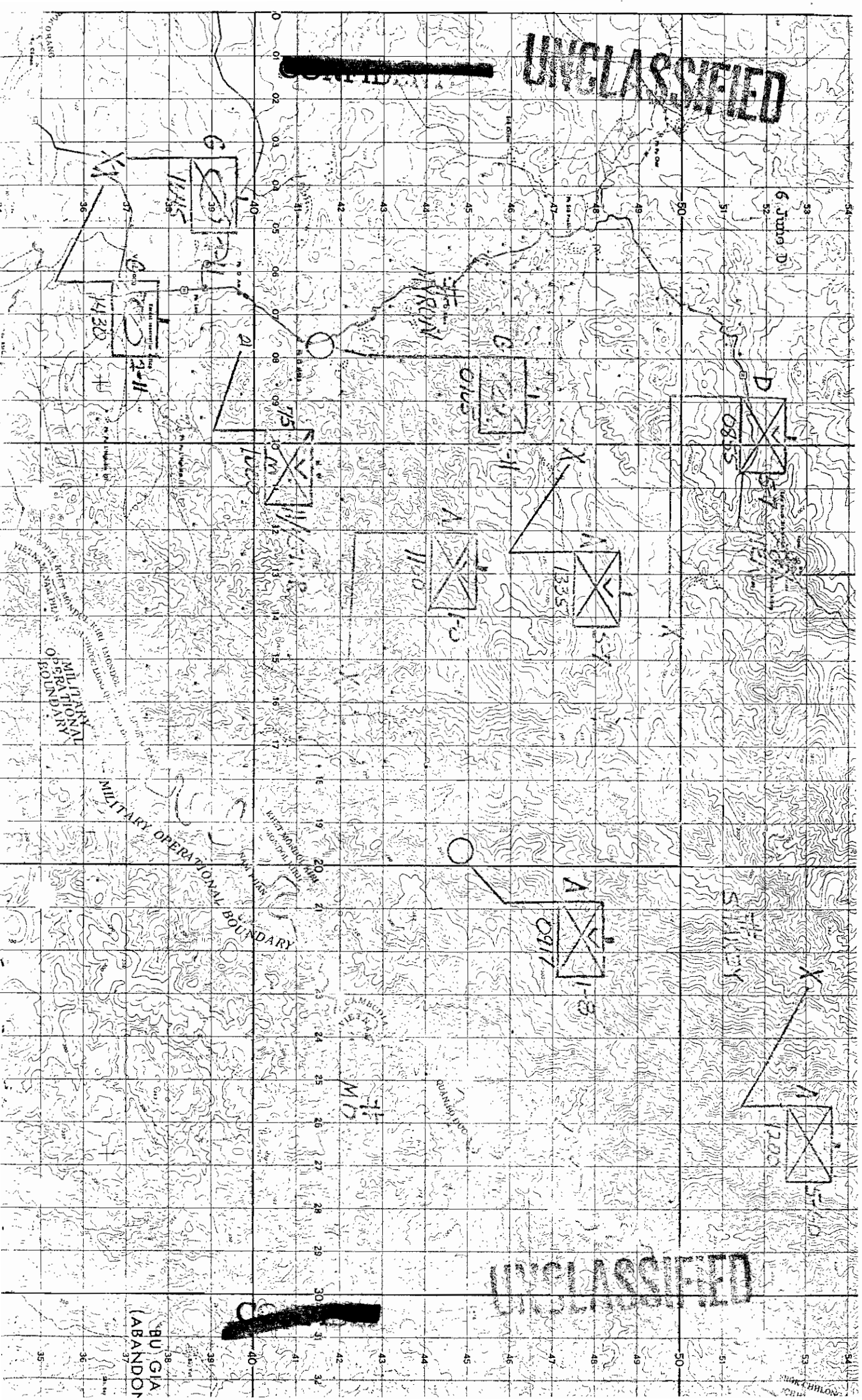

UNCLASSIFIED

SECRET

BU GIA
(ABANDON)

PHU THUAN

UNCLASSIFIED

6 June 71

SWIPER 1 DAY
SWIPER 1 DAY

1-9

1

1

DAVID

SPEN

1257
12-12

12-12
0935

1

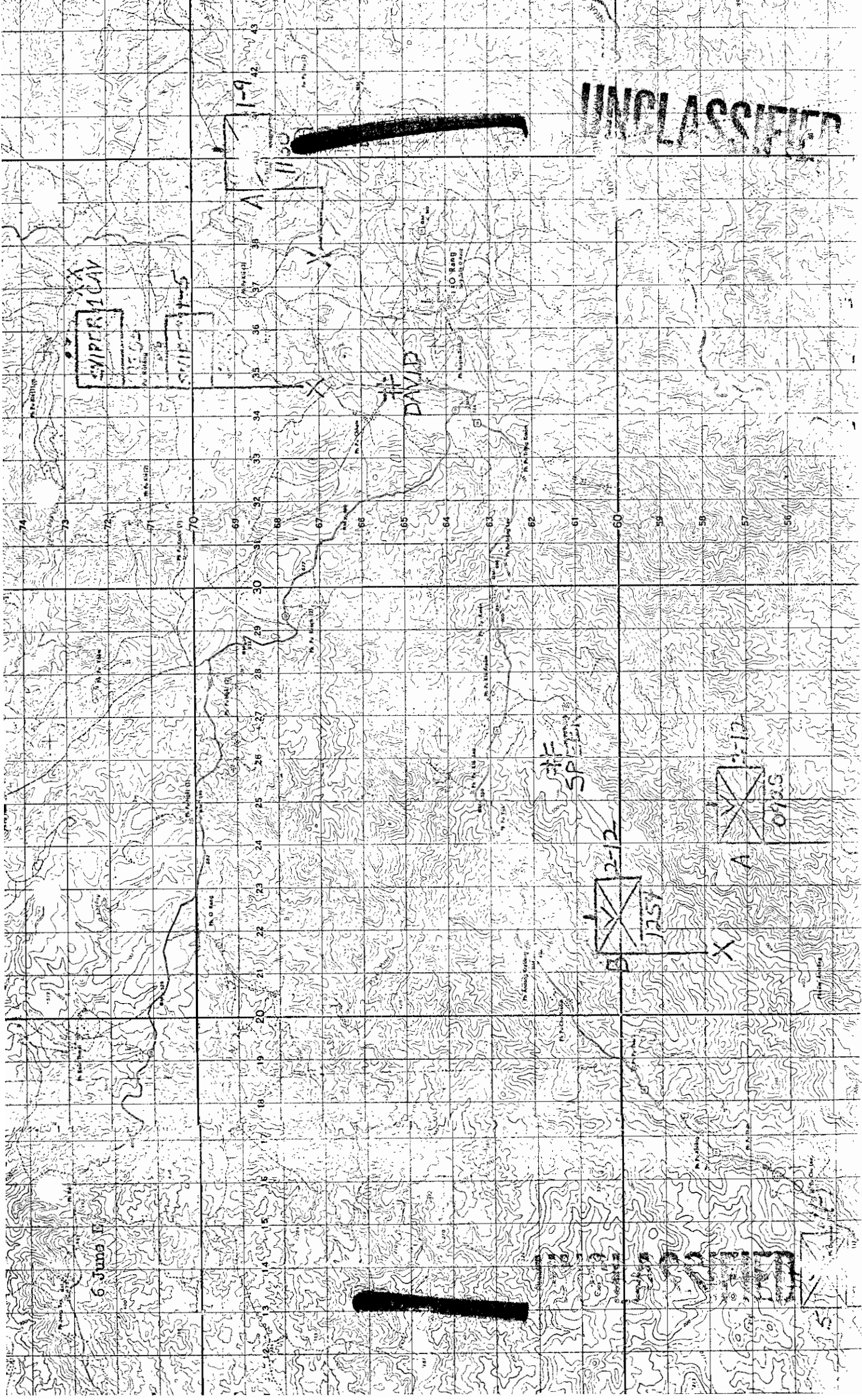

UNCLASSIFIED

7 JUN 68

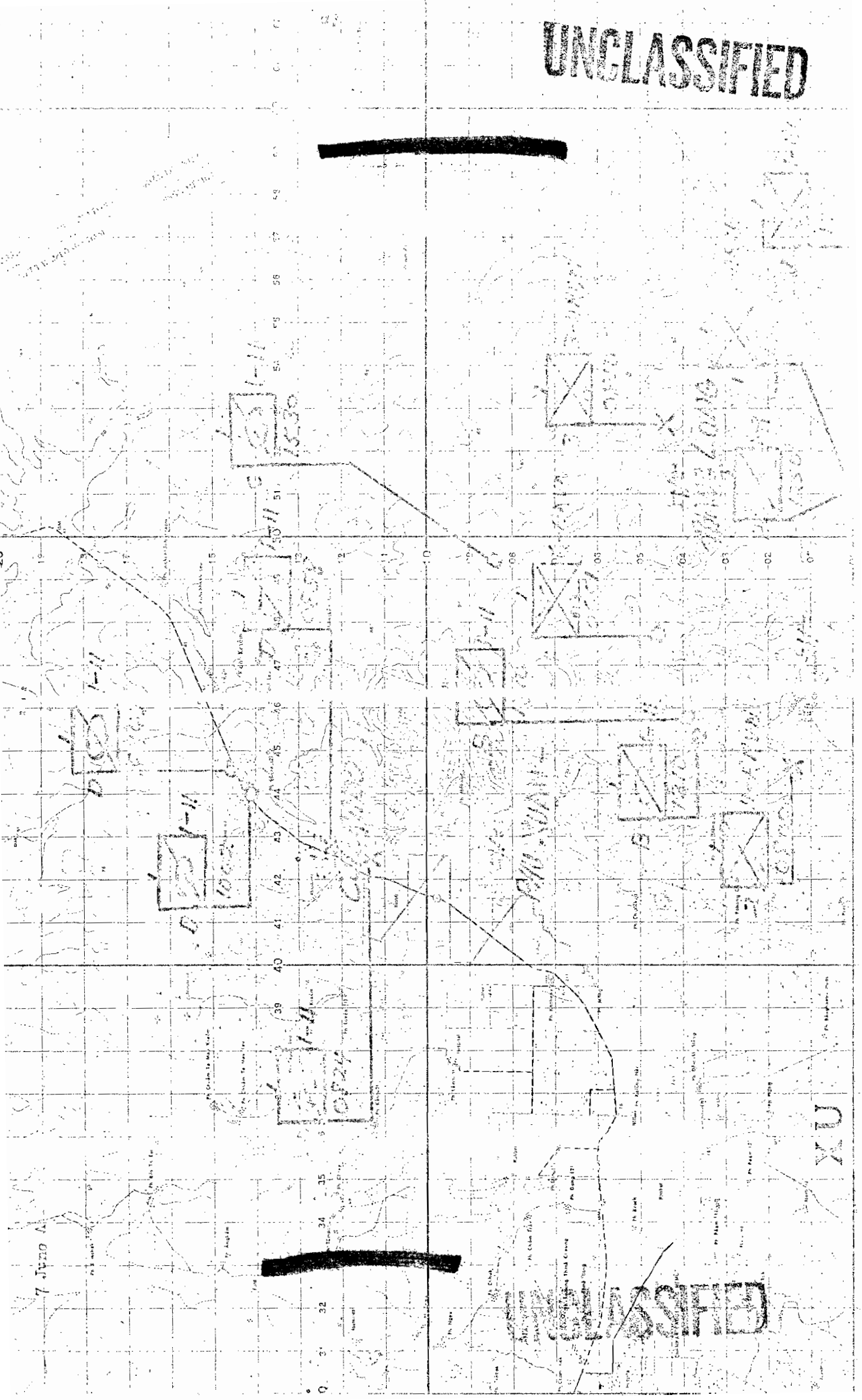

UNCLASSIFIED

XU

7 June 70

62

~~CONFIDENTIAL~~

UNCLASSIFIED



UNCLASSIFIED

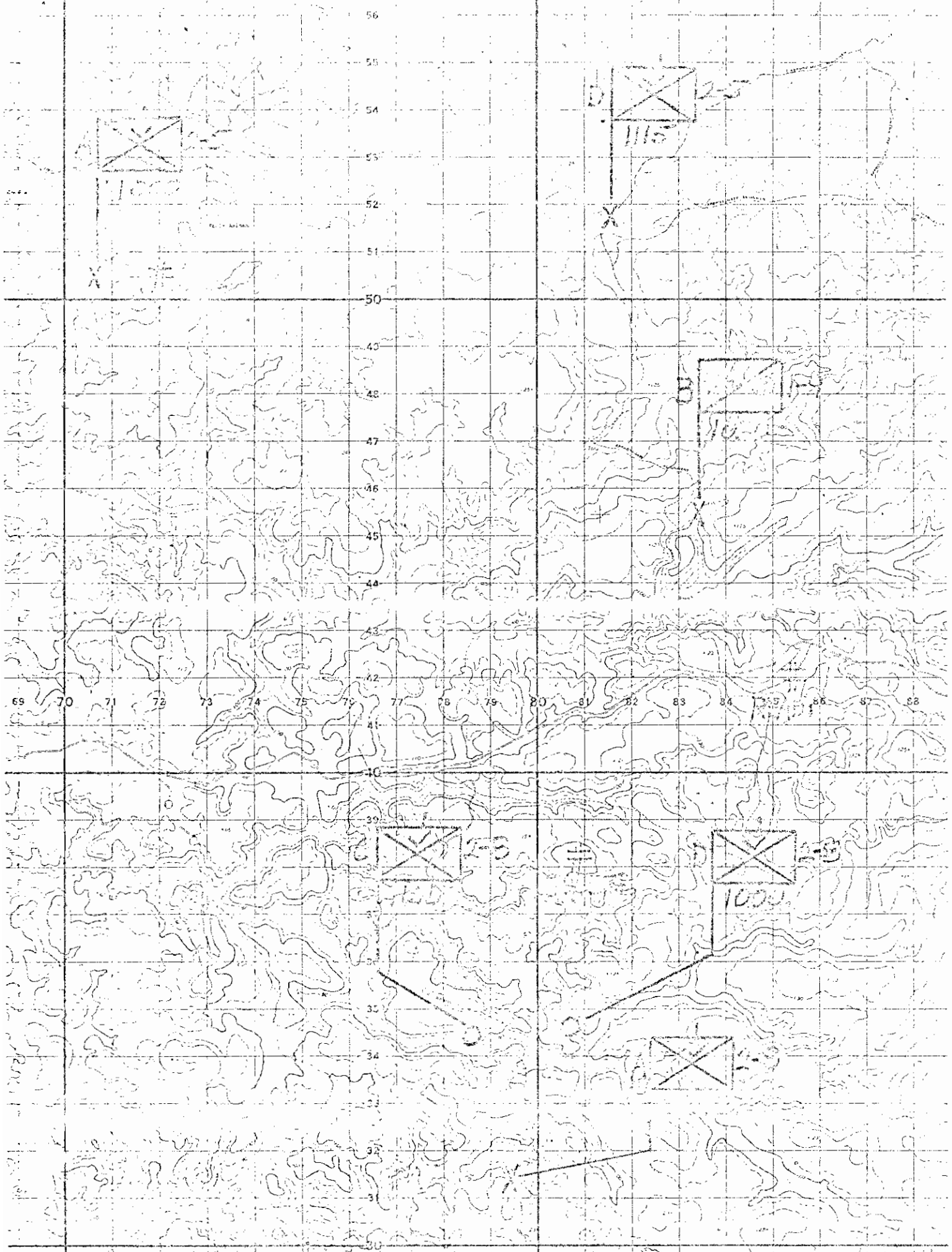

UNCLASSIFIED

UNCLASSIFIED

XU YU

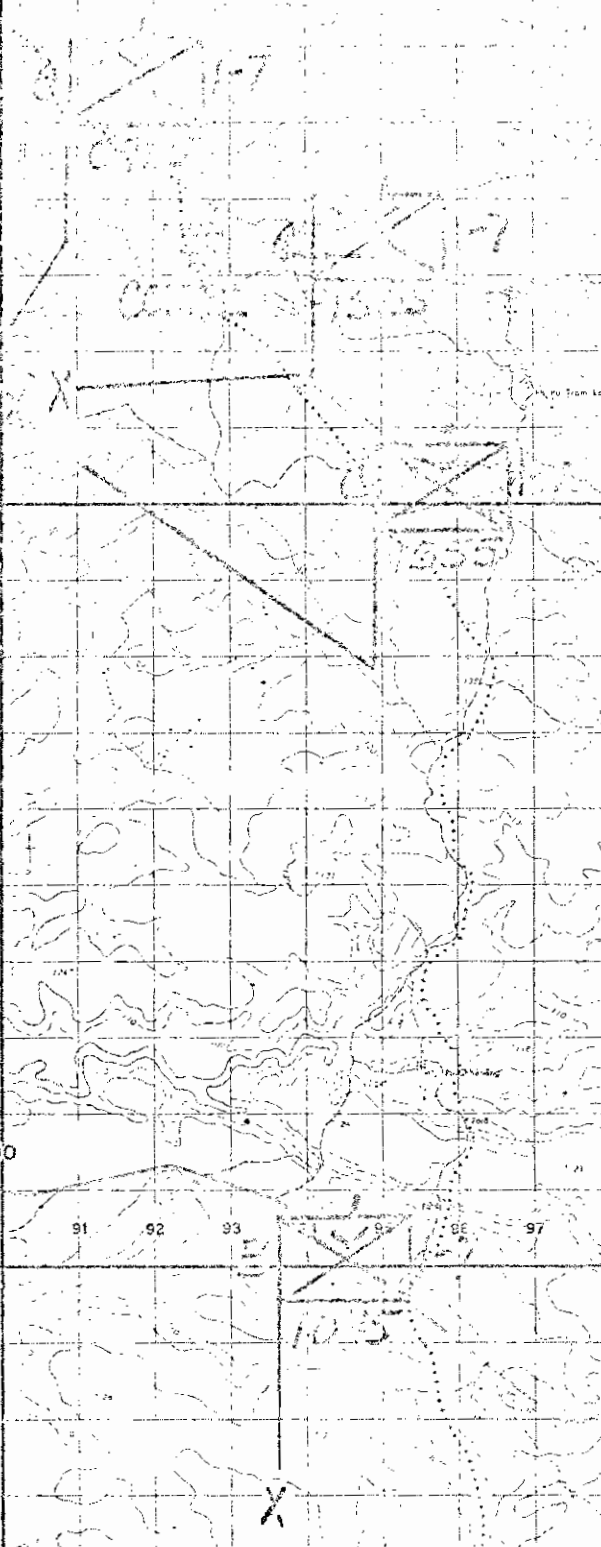

50

91 92 93 94 95 96 97 98 99 00 01 02 03 04 05 06 07 08 09

51
50
50
49
48
47
46
45
44
43
42
41
40
39
38
37
36
35
34
33
32
31



UNCLASSIFIED

UNCLASSIFIED



11 12 13 14 15 16 17 18 19 20 21 22 23 24 25 26 27 28 29

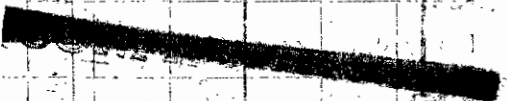
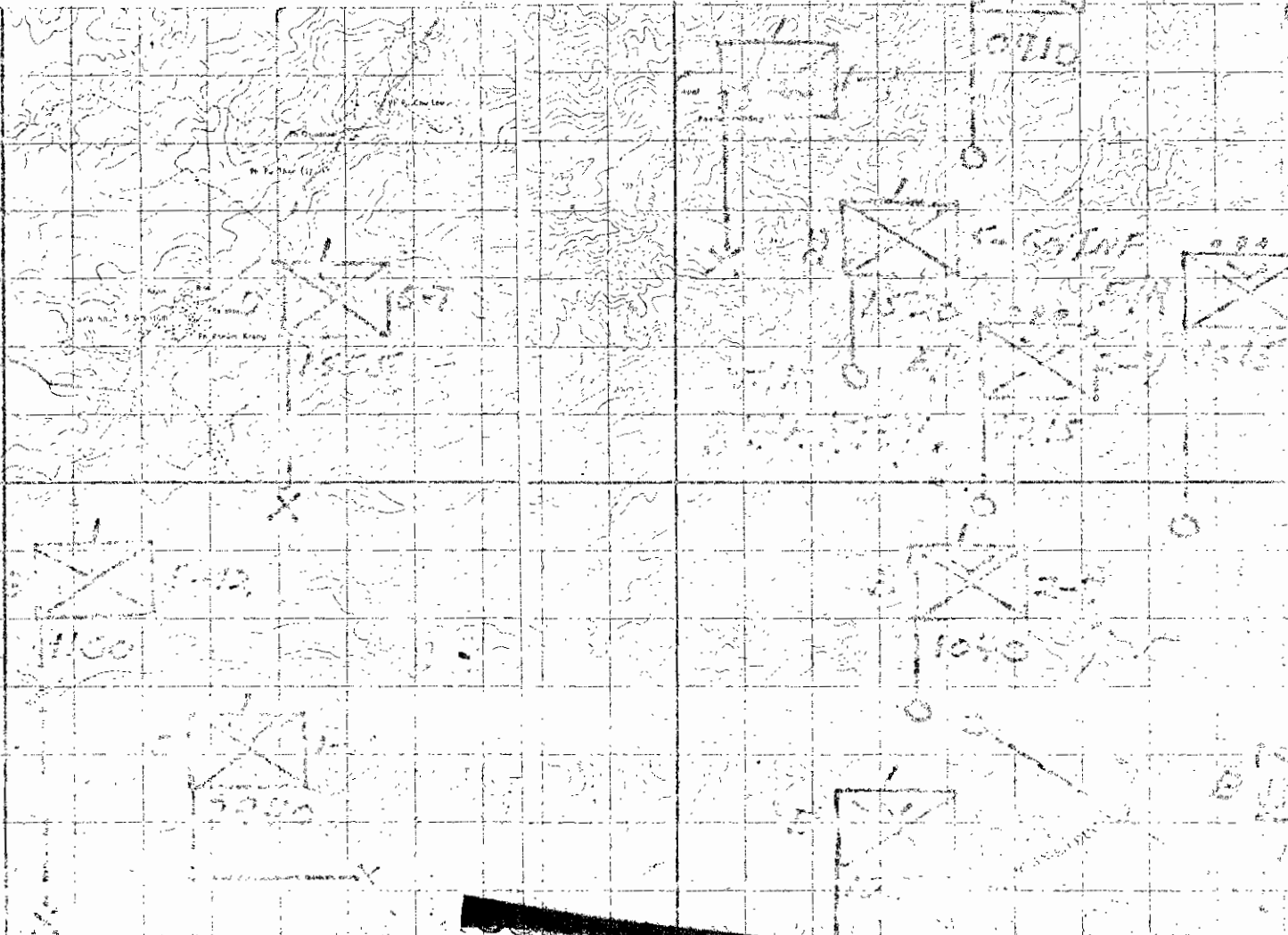
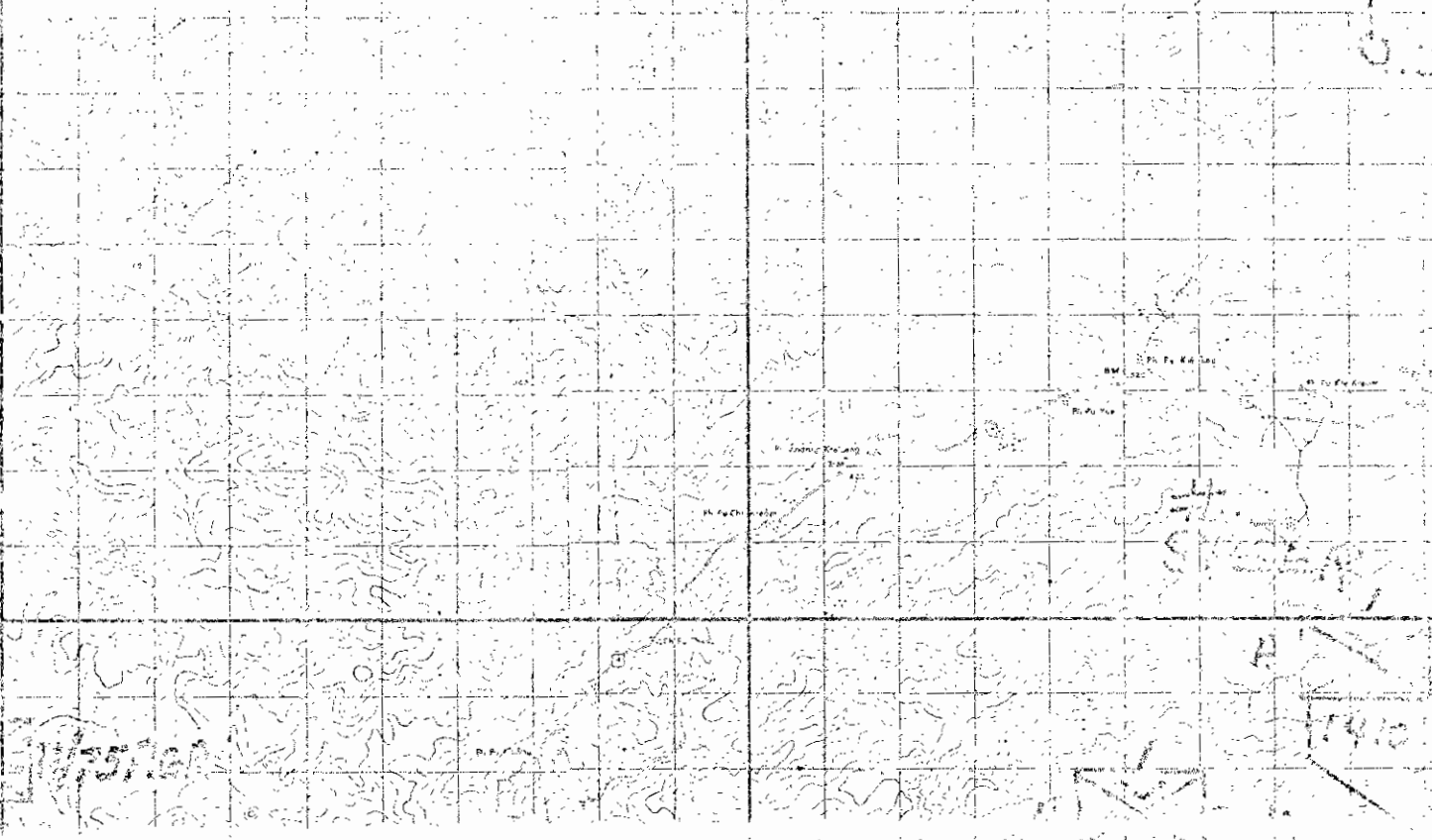

UNCLASSIFIED

17 18 19 20 21 22 23 24 25 26 27 28 29

UNCLASSIFIED

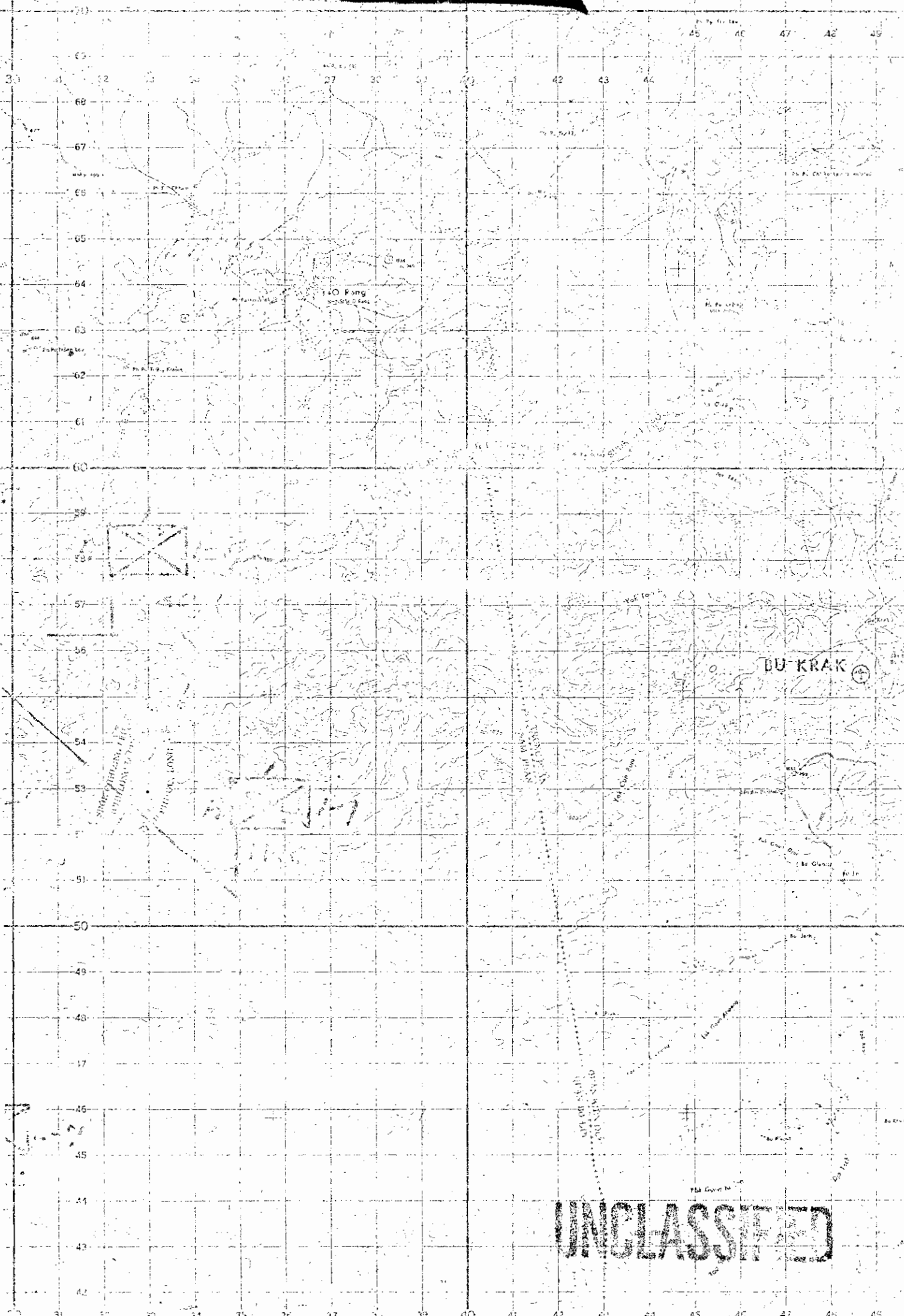
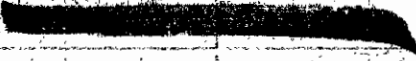

UNCLASSIFIED

~~CONFIDENTIAL~~

UNCLASSIFIED

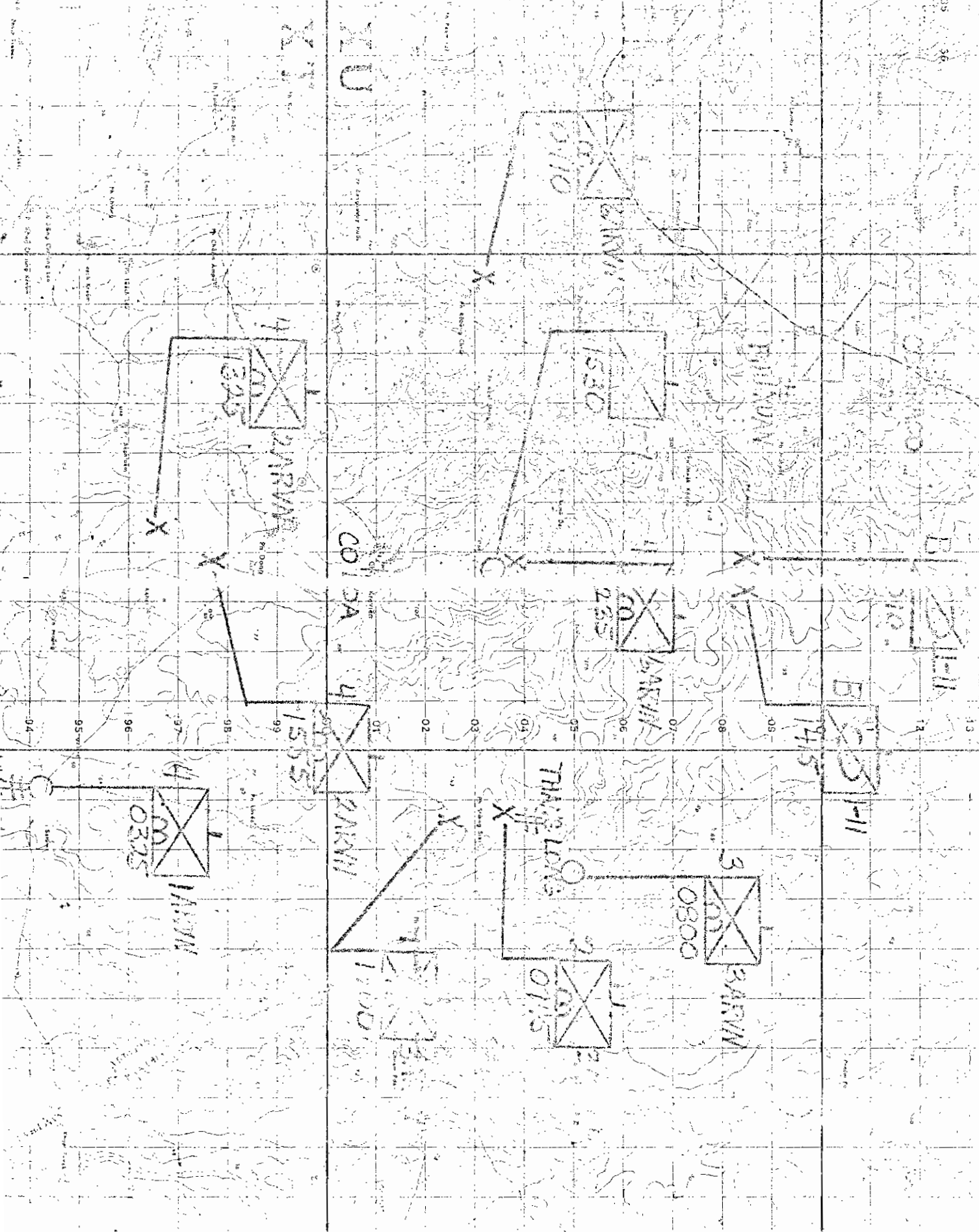

~~CONFIDENTIAL~~

UNCLASSIFIED

UNCLASSIFIED

[REDACTED]

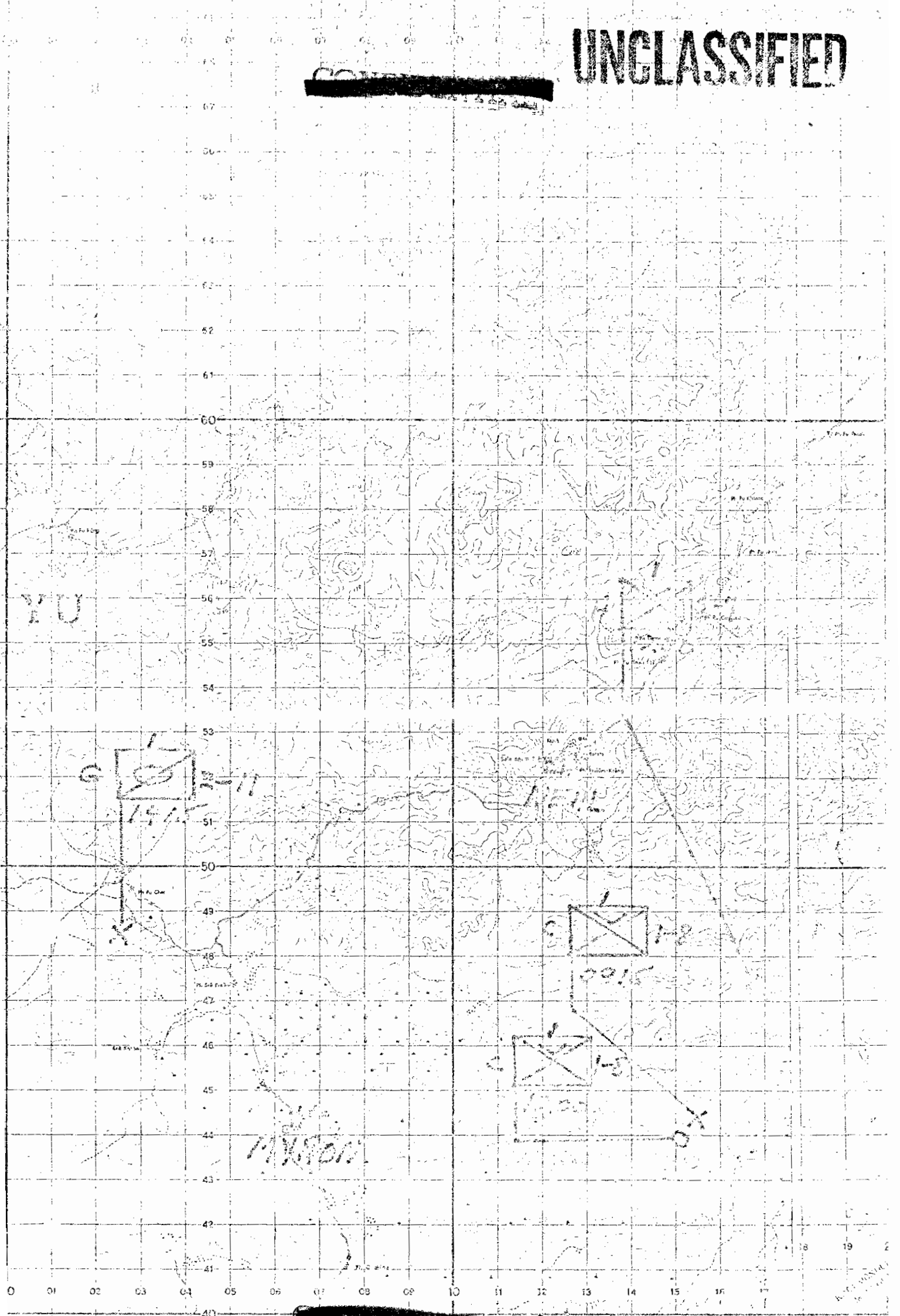

[REDACTED]

UNCLASSIFIED

UNCLASSIFIED

[REDACTED]

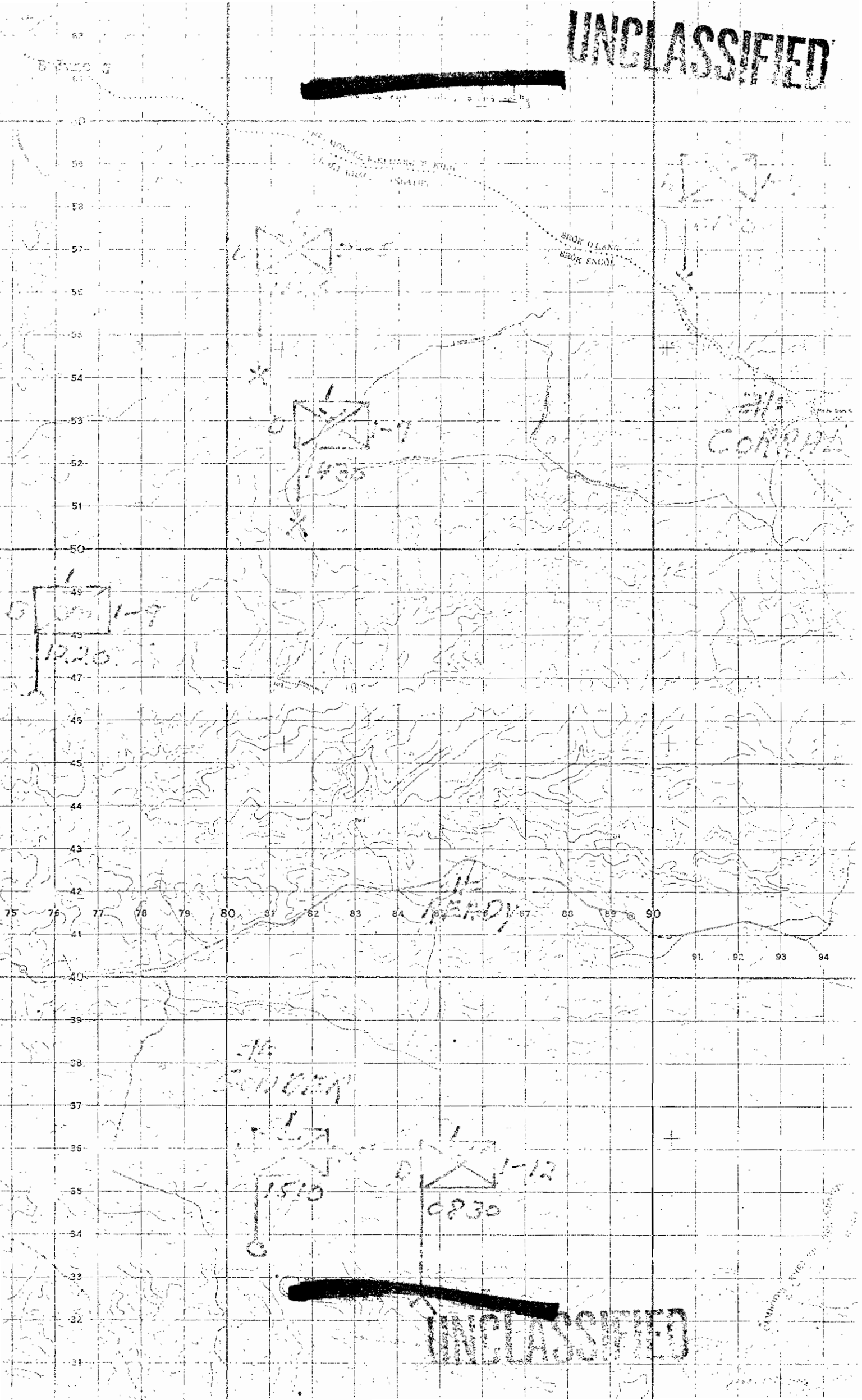

UNCLASSIFIED

CAMBODIA 1:50,000

UNCLASSIFIED

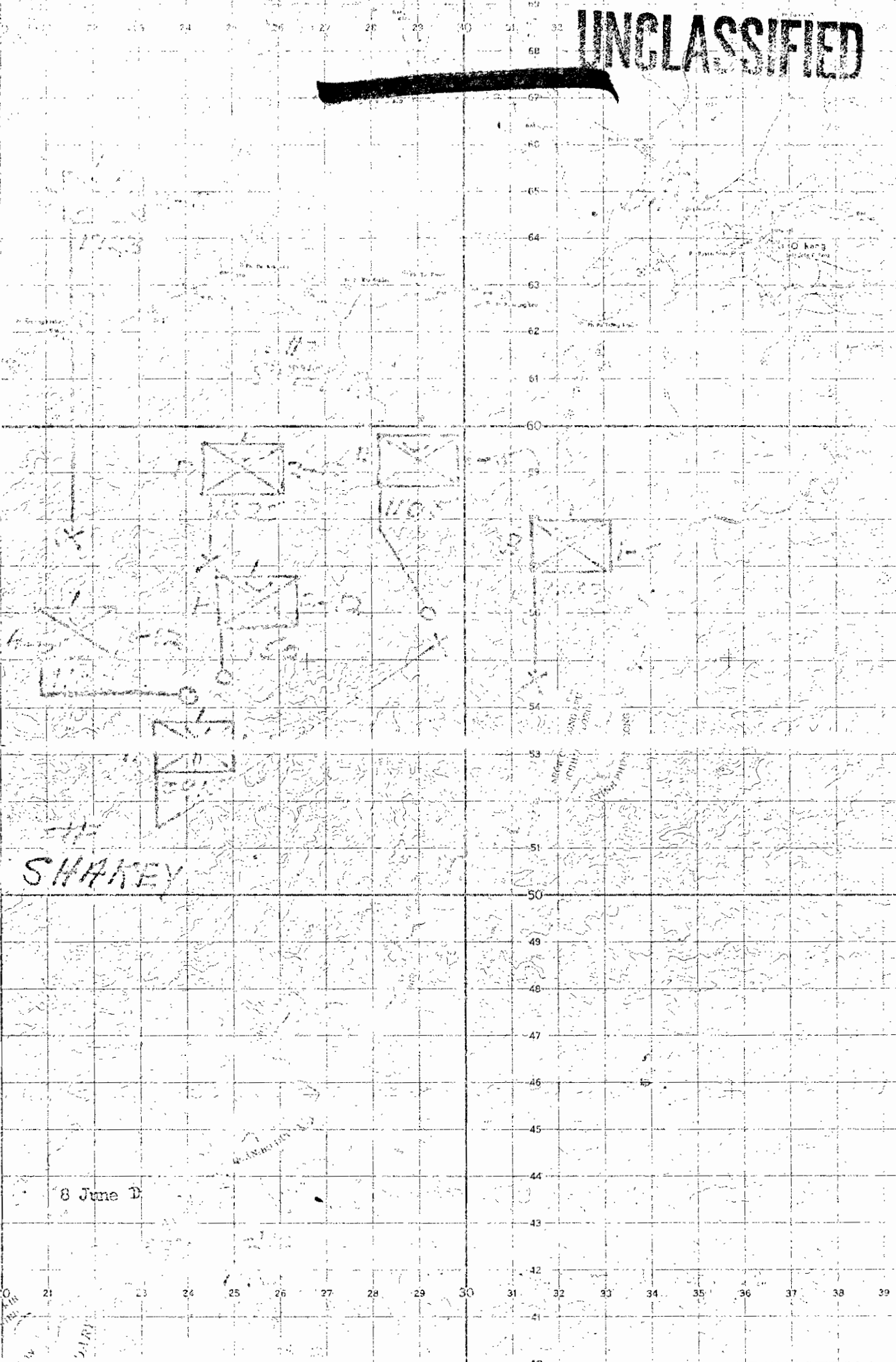

SHANEY

8 June 1950

MONTE BOLLIVARY

UNCLASSIFIED
BY GAW/MAP
(ABANDONED)



CONFIDENTIAL

UNCLASSIFIED

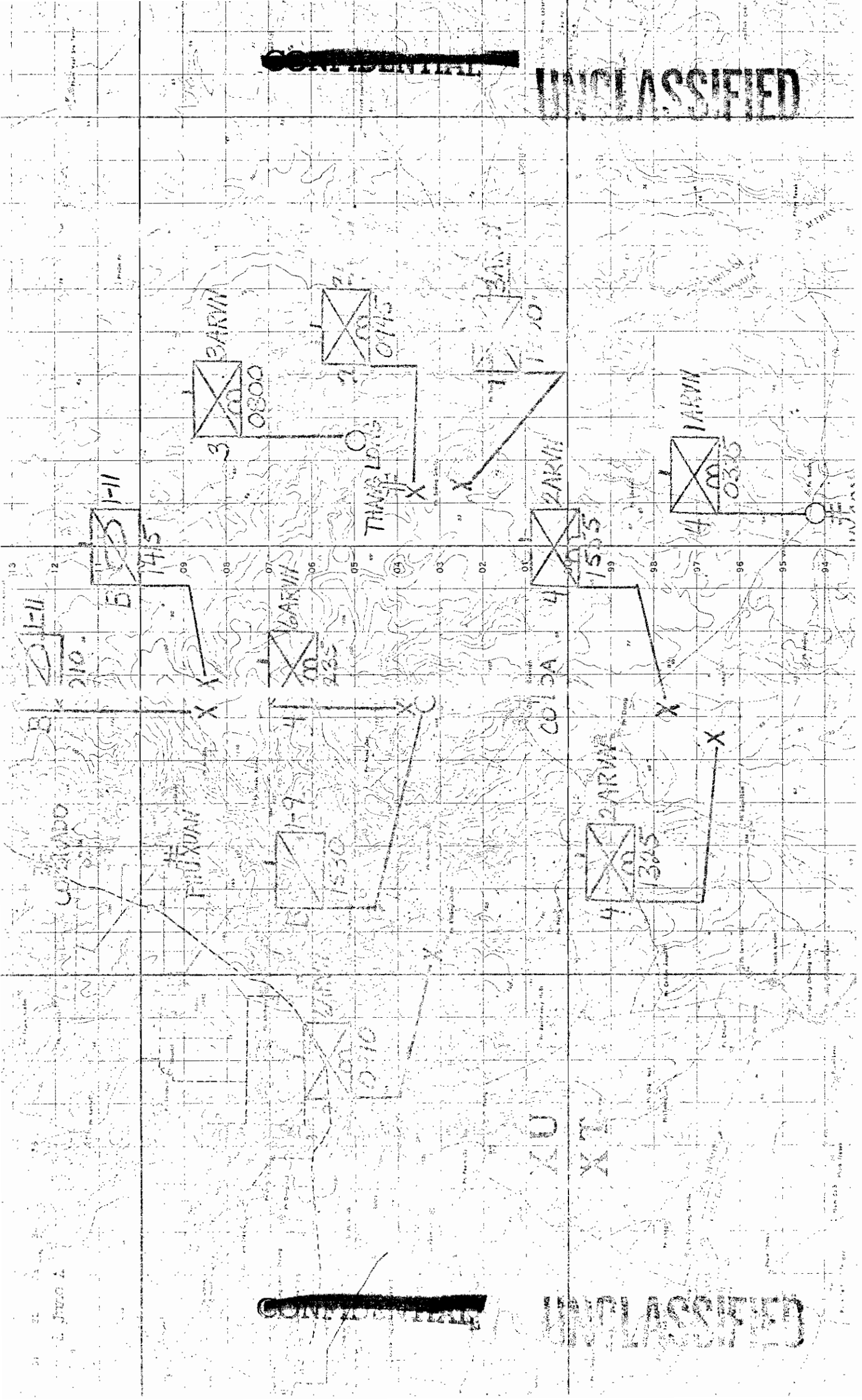

CONFIDENTIAL

UNCLASSIFIED

~~CONFIDENTIAL~~

UNCLASSIFIED

9 June A

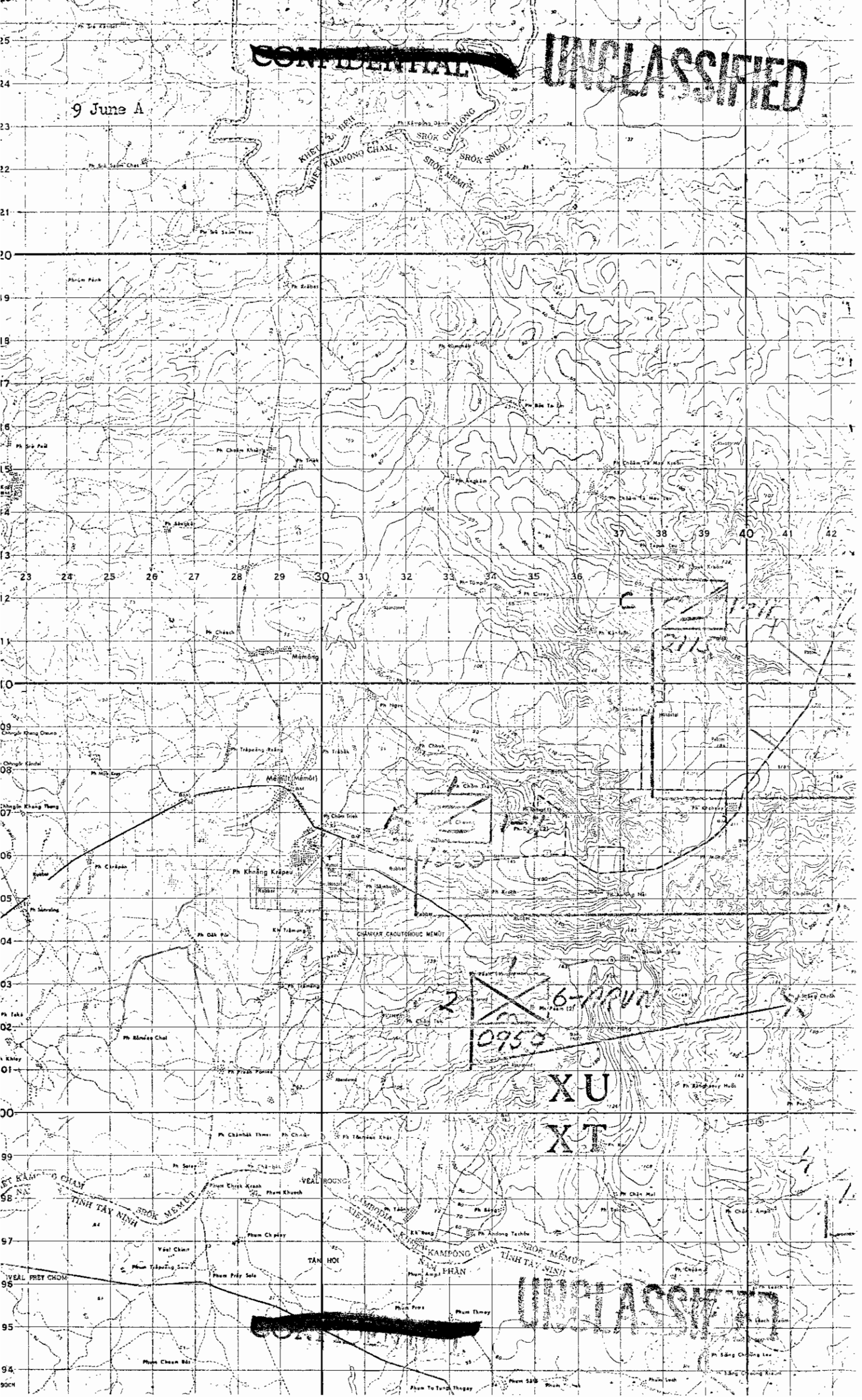

XU
XT

6-1100
0950

UNCLASSIFIED

UNCLASSIFIED

K
1330
3-11

K
080
3-11

L
0005
1-11

B
1615
1-11

A
0905
1-11

TRUNG LOAN

C
1115
1-11

COLON

3
2 TRUAM
10

30
X

9 June B

UNCLASSIFIED

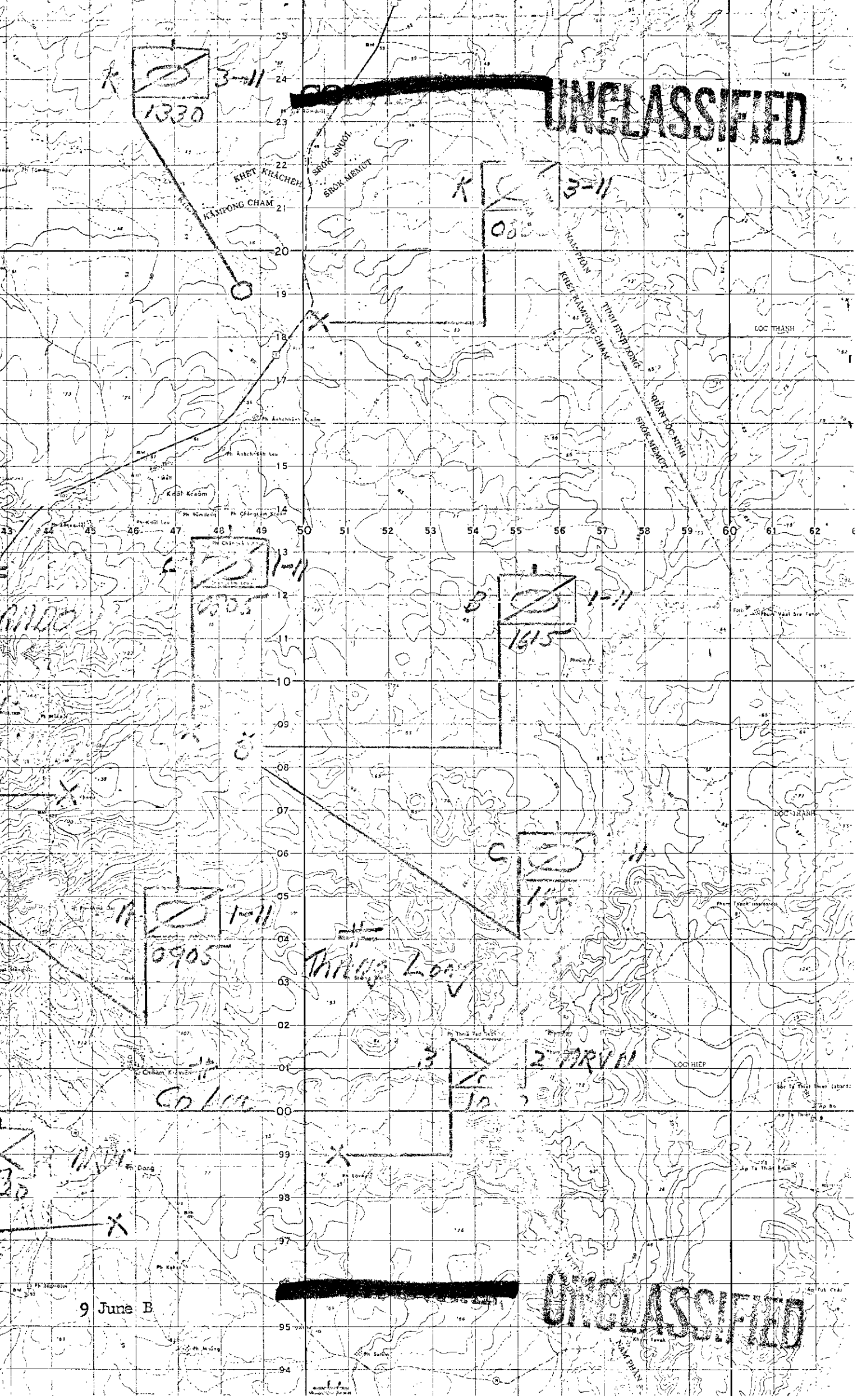

9 June D

UNCLASSIFIED

KHET MONDOL KIRI (MONDOL KIRU)
KHET KRACHEH (KRATIE)

SROK O BANG
SROK SNUOL

1-7
1700

1-7
1930

1-7
1800

2000

1545
1550

CONDOR

1-12
1545
1550

SROK VITO
KHET MONDOL KIRI
KHET KRACHEH (KRATIE)
VIETNAM ARMY PHAN THI THUAN
LONG XUAN

UNCLASSIFIED

~~CONFIDENTIAL~~

UNCLASSIFIED

9 June 68

YU

NEAL

MYRO

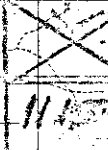

MILITARY OPERATIONAL BOUNDARY

MILITARY OPERATIONAL BOUNDARY



~~CONFIDENTIAL~~

UNCLASSIFIED

UNCLASSIFIED

~~CONFIDENTIAL~~

9 June F

UNCLASSIFIED

~~CONFIDENTIAL~~

1-55
A
1903

CHANG
KHOA
KIANG

DAI

10 Rang

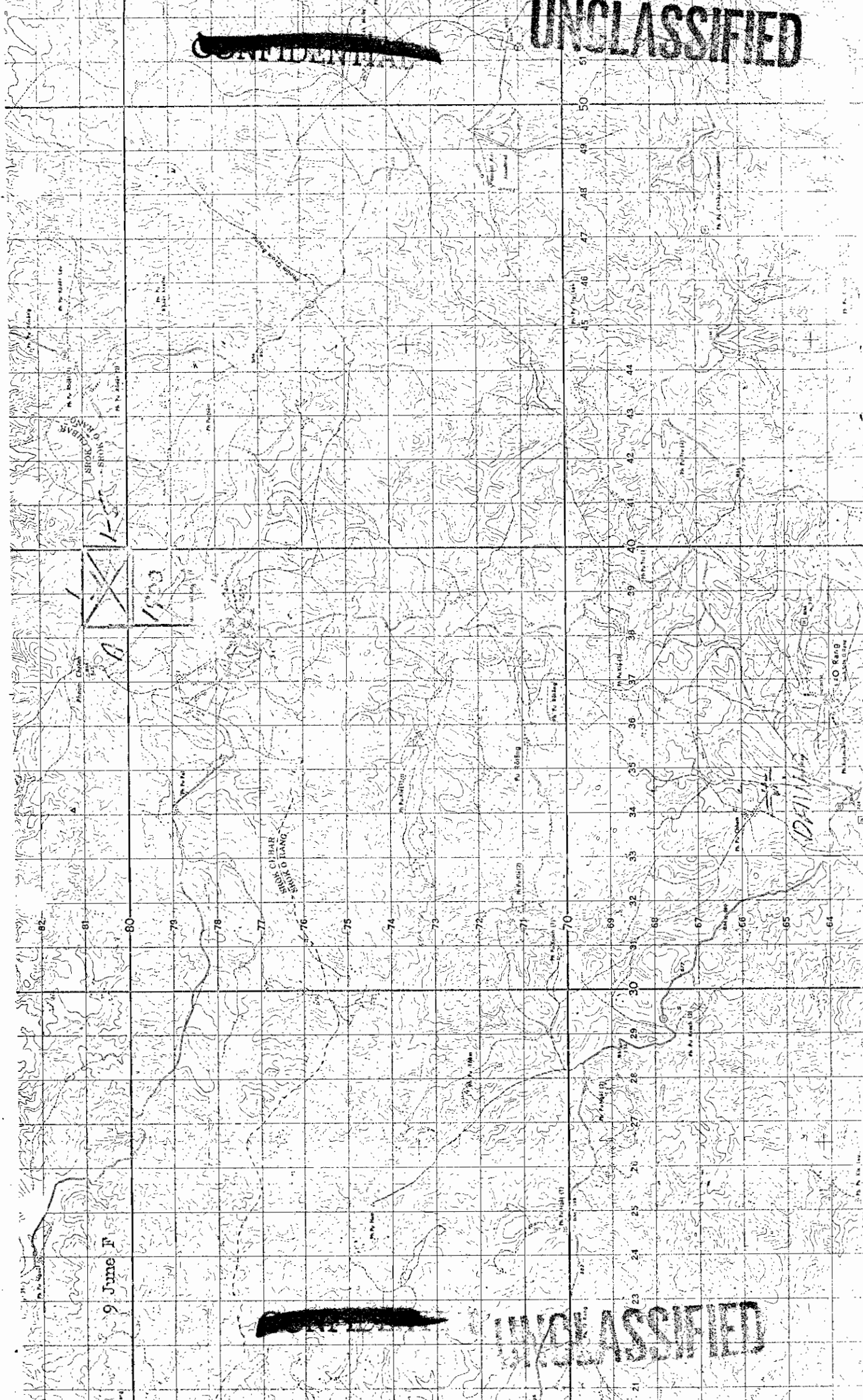

UNCLASSIFIED

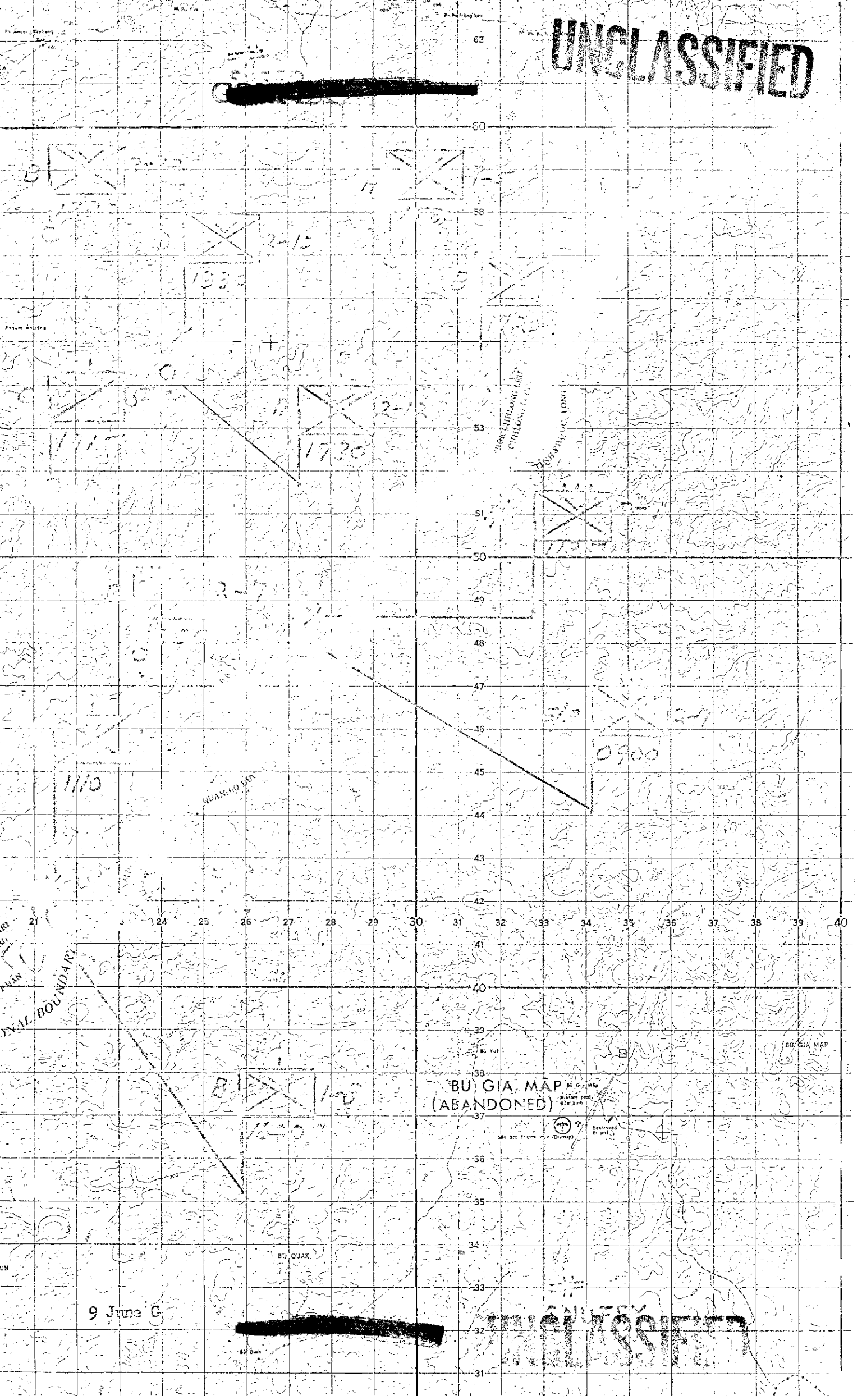

62
61
60
59
58
57
56
55
54
53
52
51
50
49
48
47
46
45
44
43
42
41
40
39
38
37
36
35
34
33
32
31

21 22 23 24 25 26 27 28 29 30 31 32 33 34 35 36 37 38 39 40

BU GIA MAP
(ABANDONED)

San Jose Province (Dem Rep)



Destroyed by 644

BOUNDARY

QUANG BINH

BU QUAK

9 June 68



UNCLASSIFIED

10 June A

UNCLASSIFIED

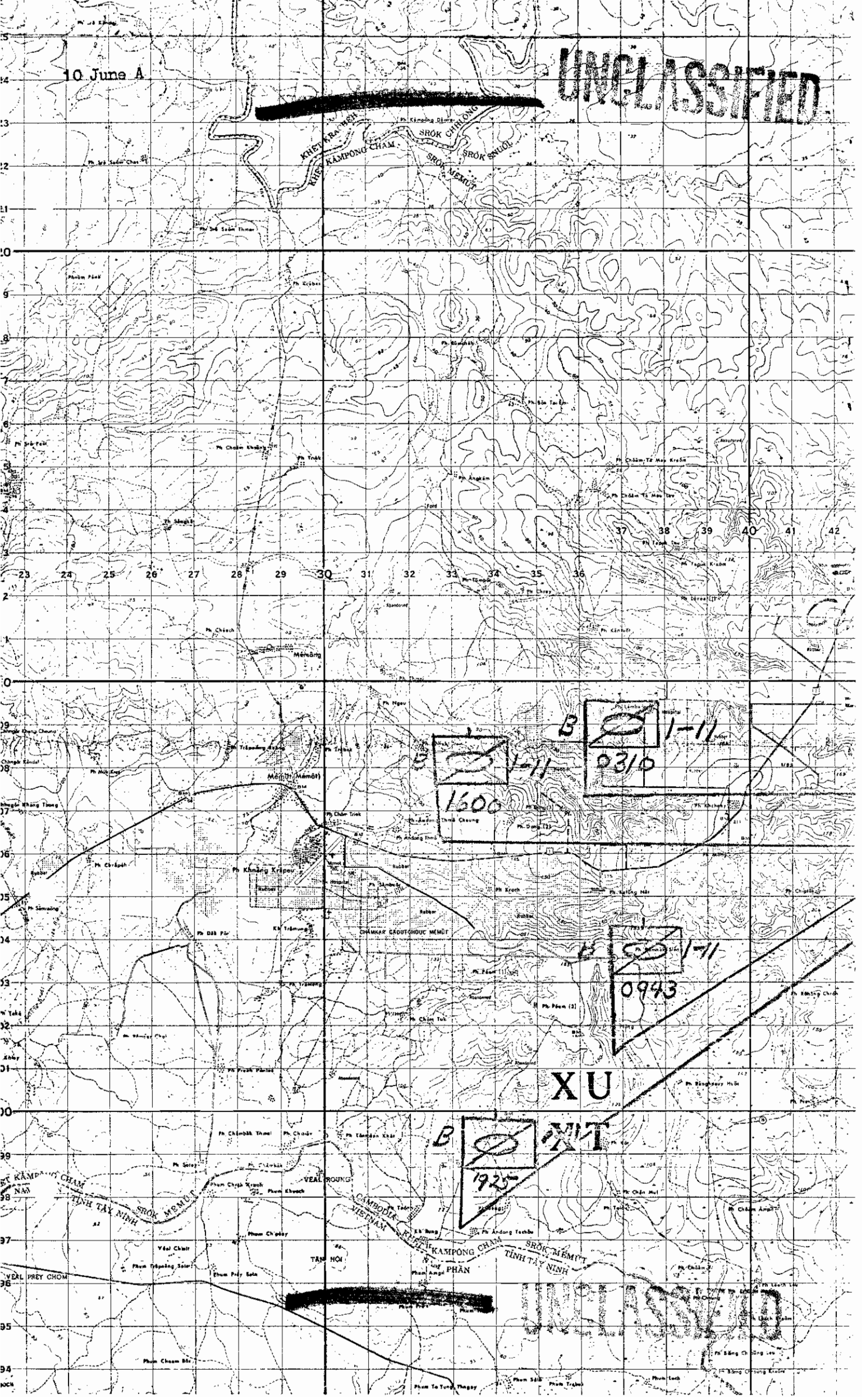

1600

0310

0943

XU

1925

~~CONFIDENTIAL~~

UNCLASSIFIED

K ~~3-11~~
1100

CARLSON

K ~~3-11~~
1900

~~3-11~~
1140

e ~~3-11~~
1229

6-PR-11
0420

4 11-PR-11
1300

1-PR-11
1015

2-PR-11
0830

~~CONFIDENTIAL~~

10 June B

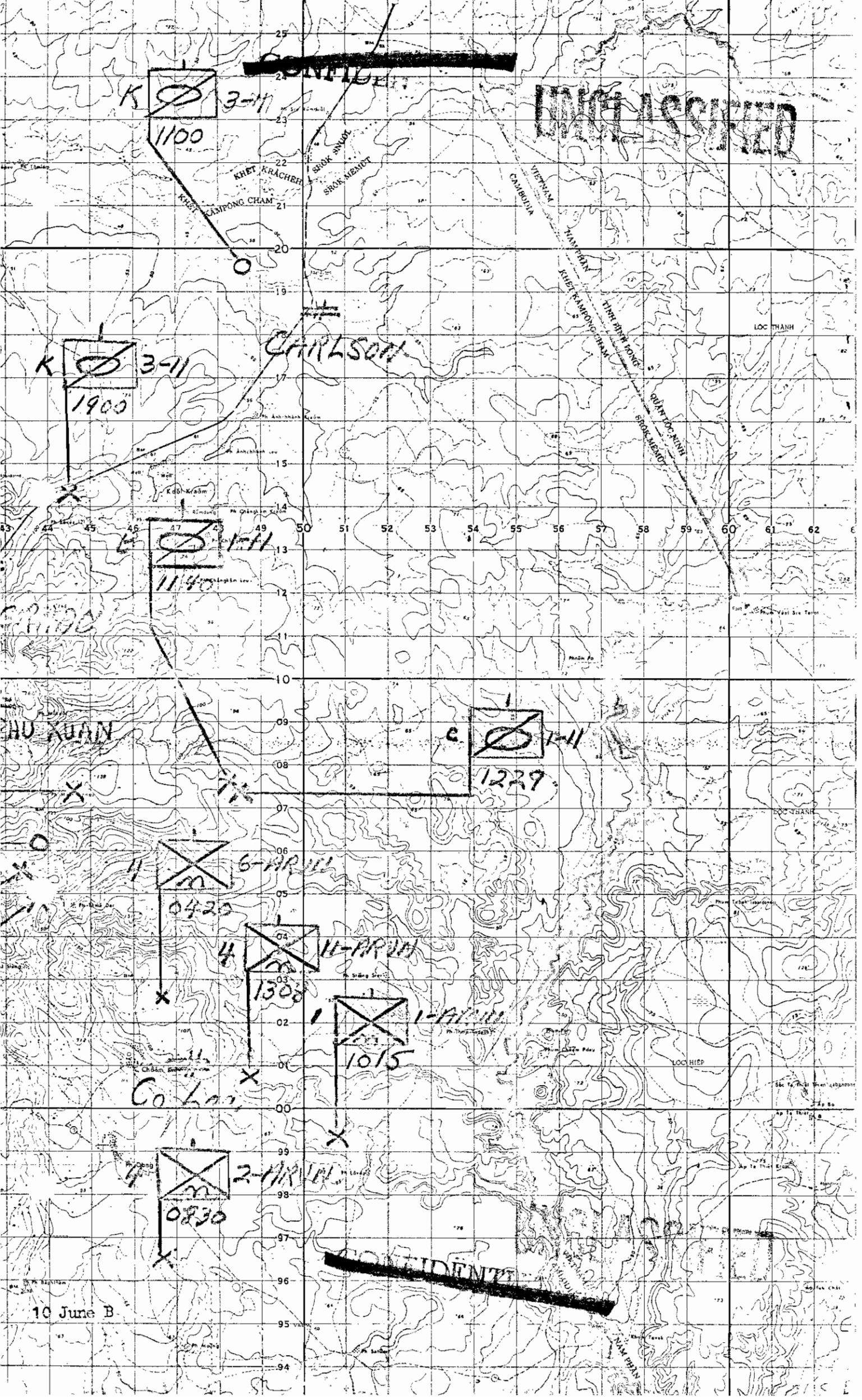

10 June C

UNPL LOCATED

KHET MONDEL KIRI (MONDOL KIRI)
KHET KRACHEH (KRATIE)

ANNA

BRONCO

GONDER

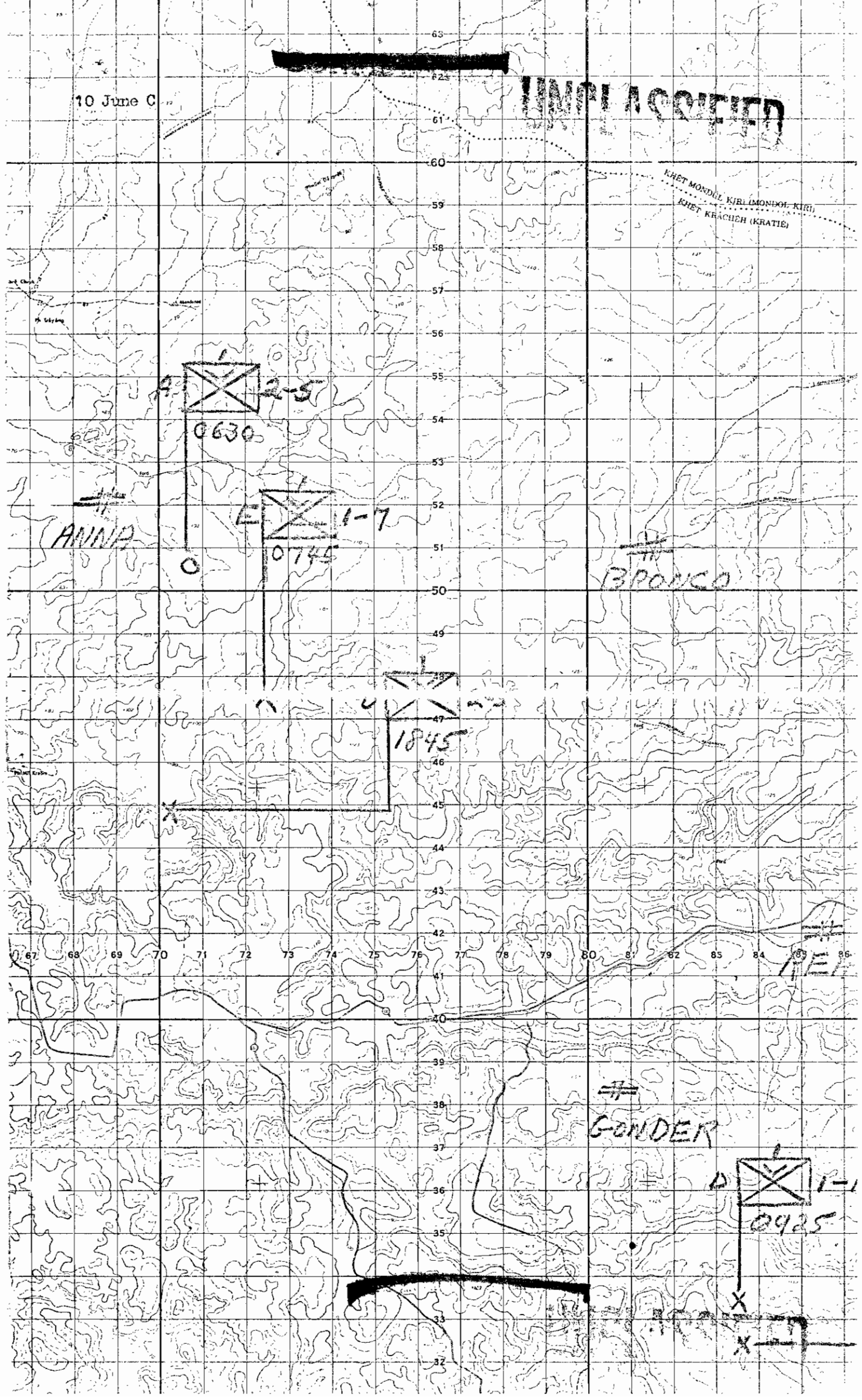
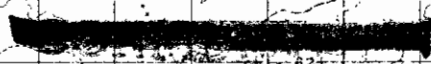
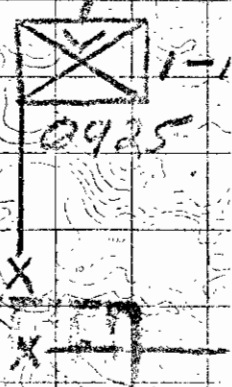
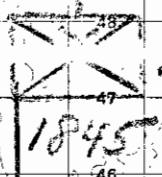
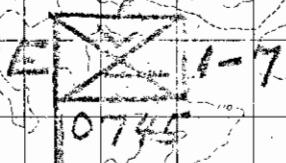
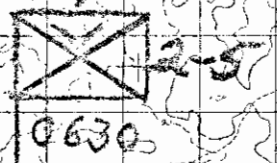

10 June 68

UNCLASSIFIED

XU YU

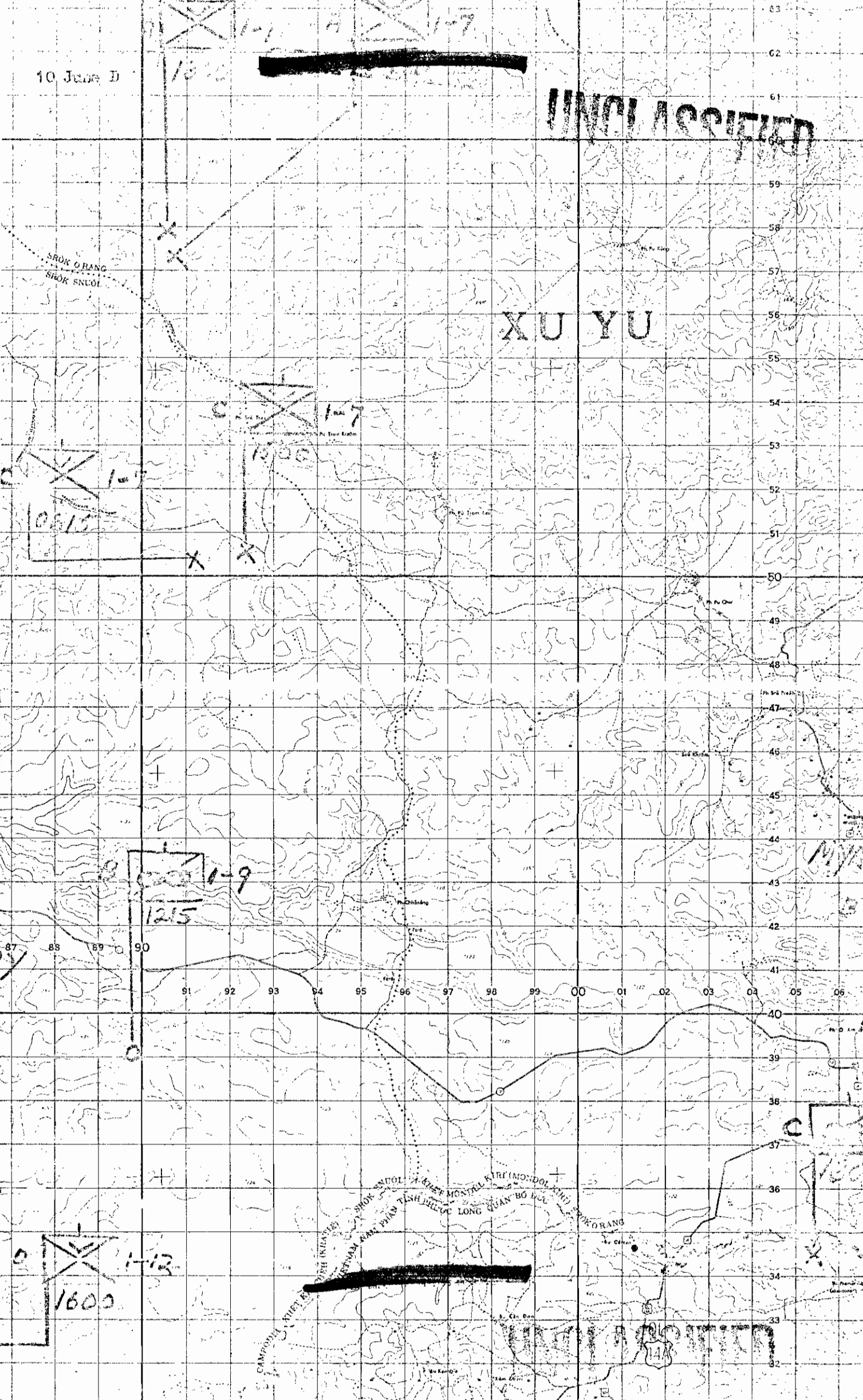

SROK O RANG
SROK SNUOI

10815

1-9
1215

1-12
1600

CAMPONG KHIEP
SROK ANOOL
KHUET MONOL KHIEP (MONDOL KHIEP)
TINH HUONG
LONG QUAN BO LUU
SROK O RANG

14

10 June E

DAVID

SPIRITA

CHRONIC

1910

1915

1950

1910

CHRONIC

1915

1950

CHRONIC

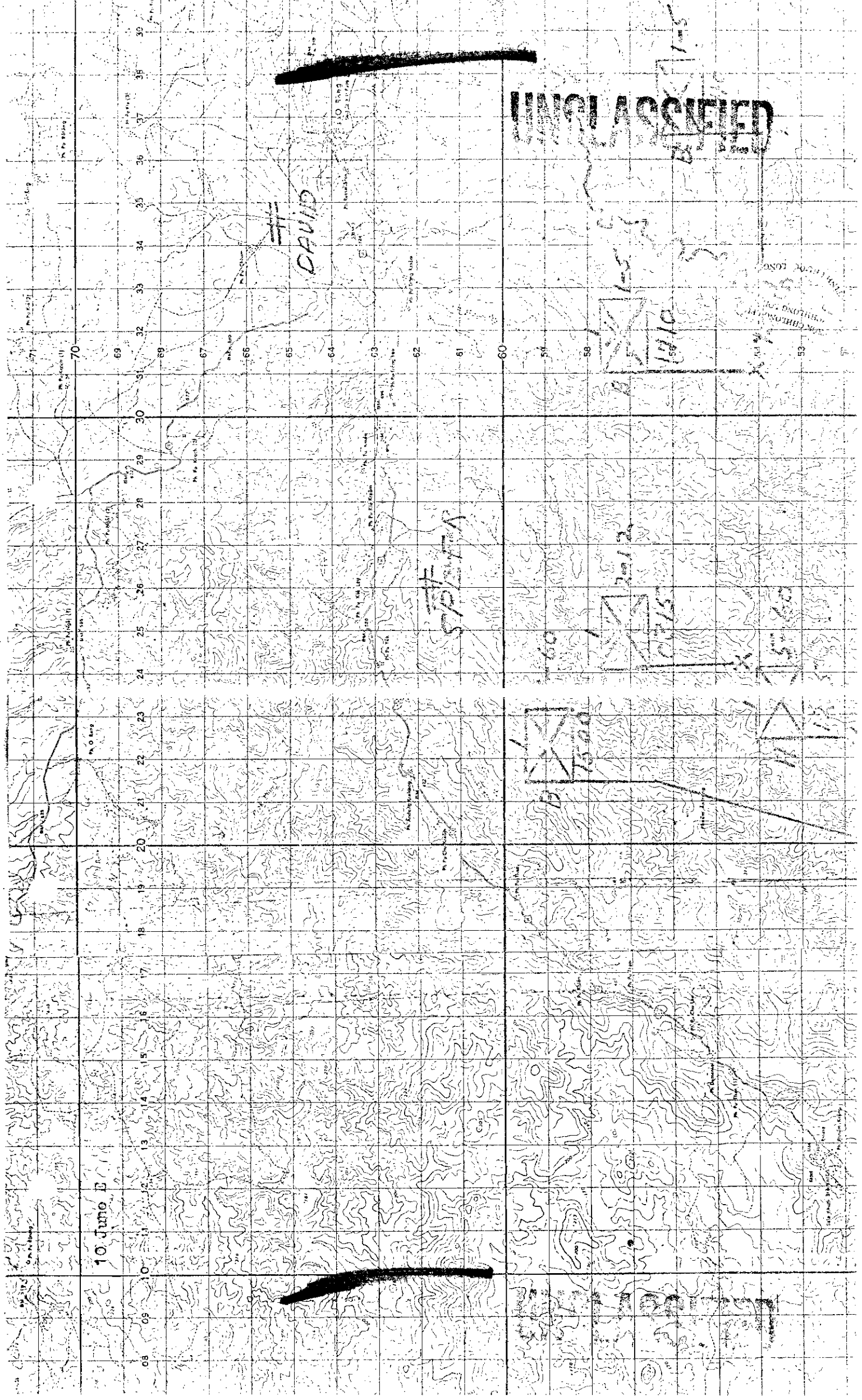

UNCLASSIFIED

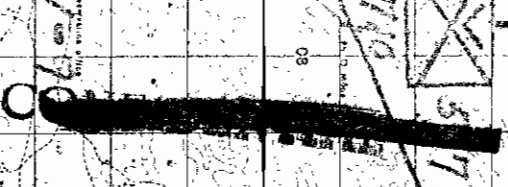

6
1130

5-13

11
1131

08
10
11
12
13
14
15
16
17

MILITARY AND OPERATIONAL BOUNDARY

MILITARY OPERATIONAL BOUNDARY

SHAN

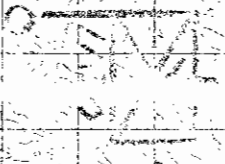

12-1

MO
1130

11-5

(BU) CIA MAP (ABANDONED)

SWITZ

UNCLASSIFIED

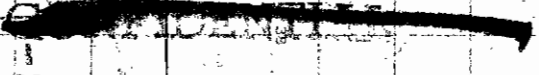

35

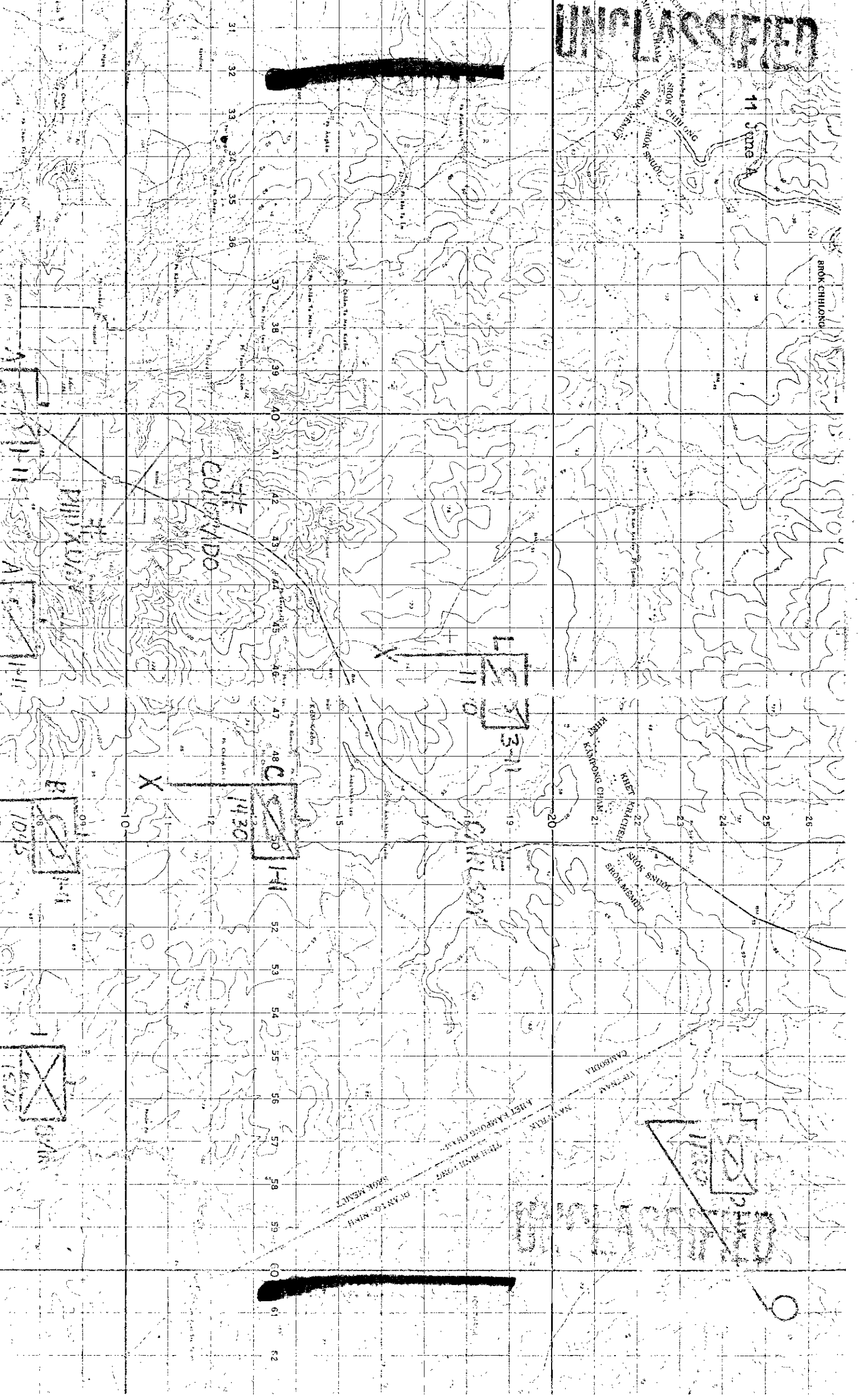

CONFIDENTIAL

SECRET

14 June 63

XU
XT

KATUM

246

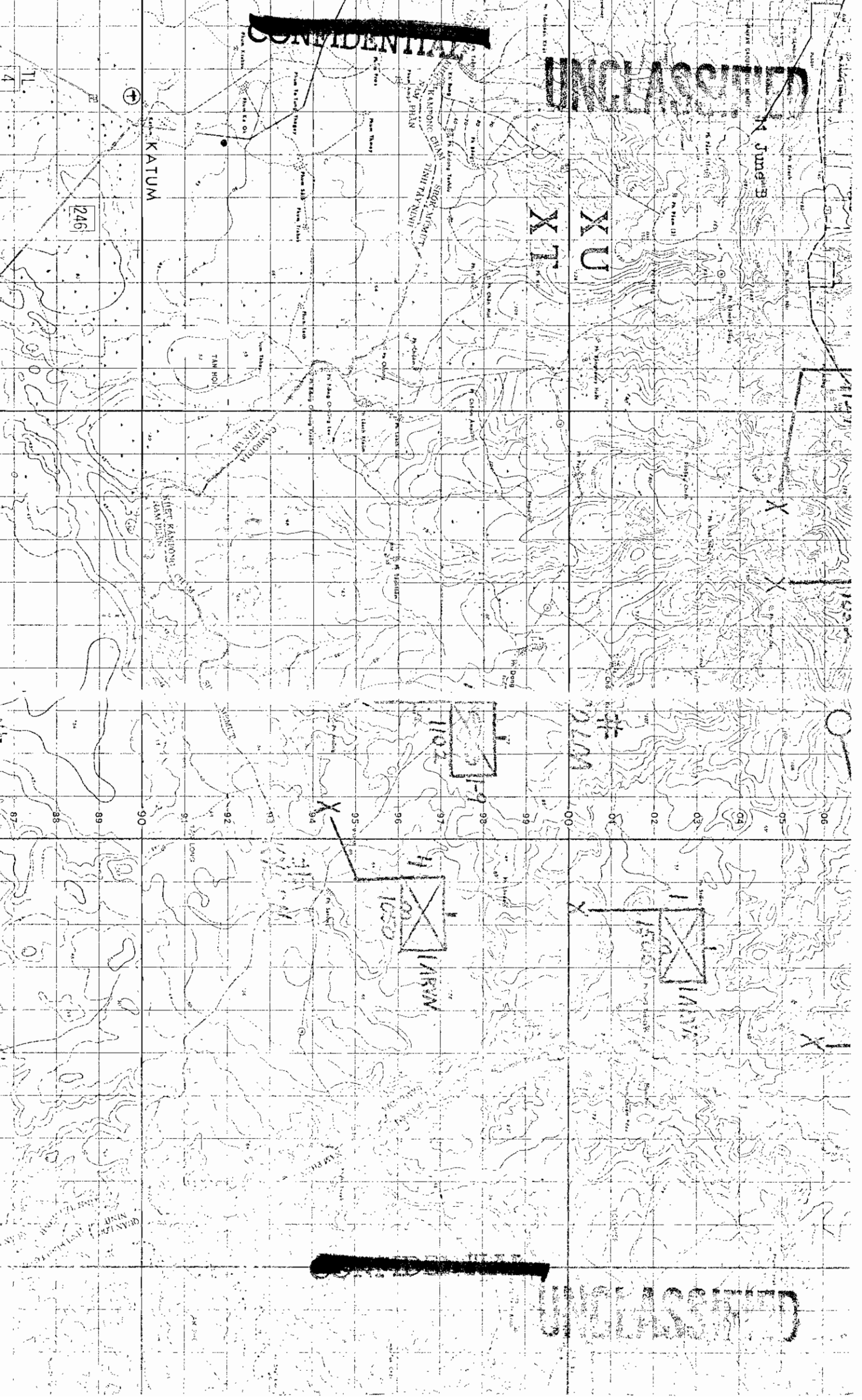

SECRET

CONFIDENTIAL

17 June 68

UNCLASSIFIED

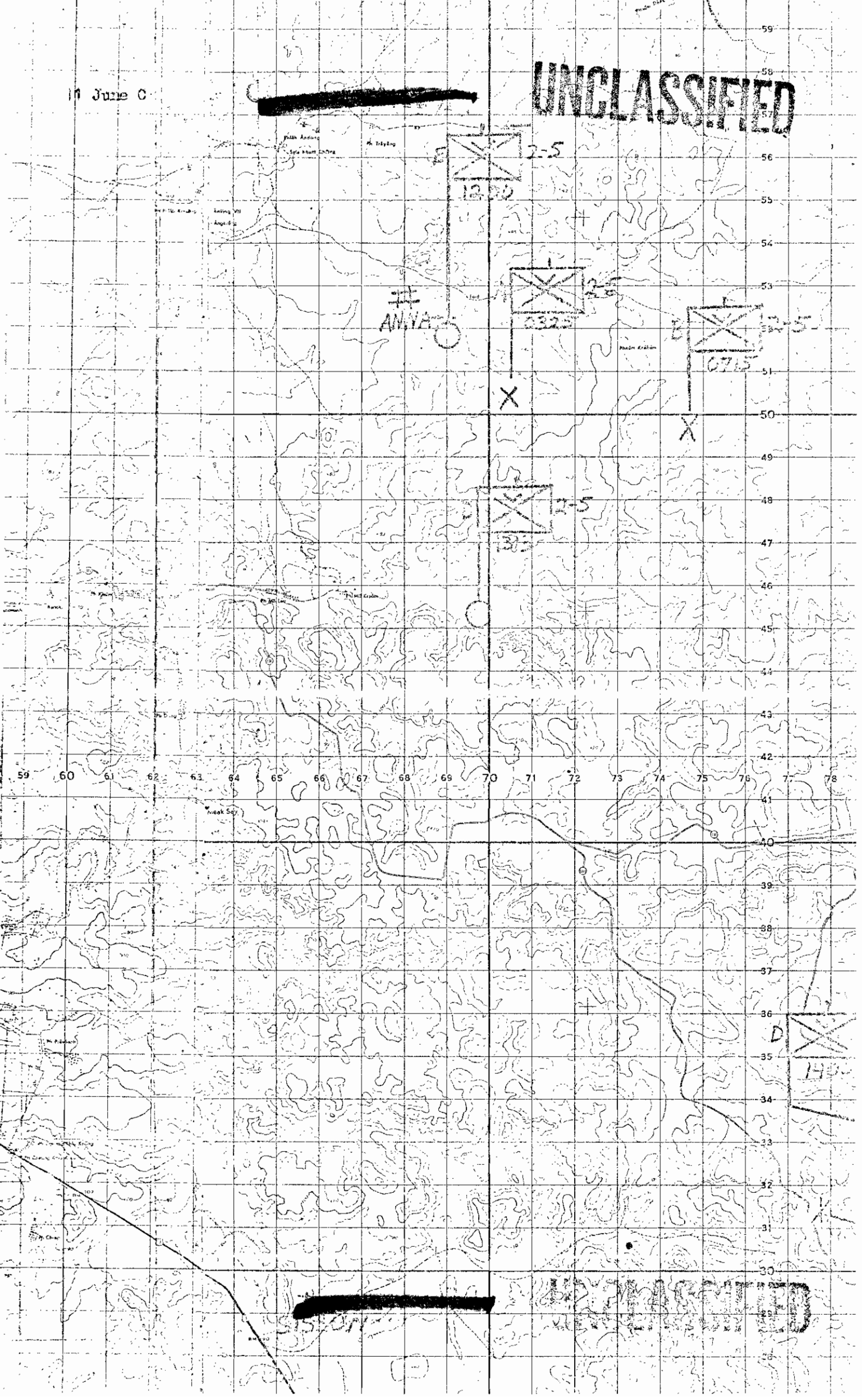
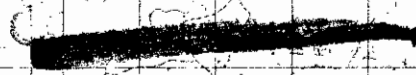

ANVA

12-5
12-3

12-5
07-5

12-5
07-5

12-5
14-5

D
14-5



UNCLASSIFIED

UNCLASSIFIED

11 June D

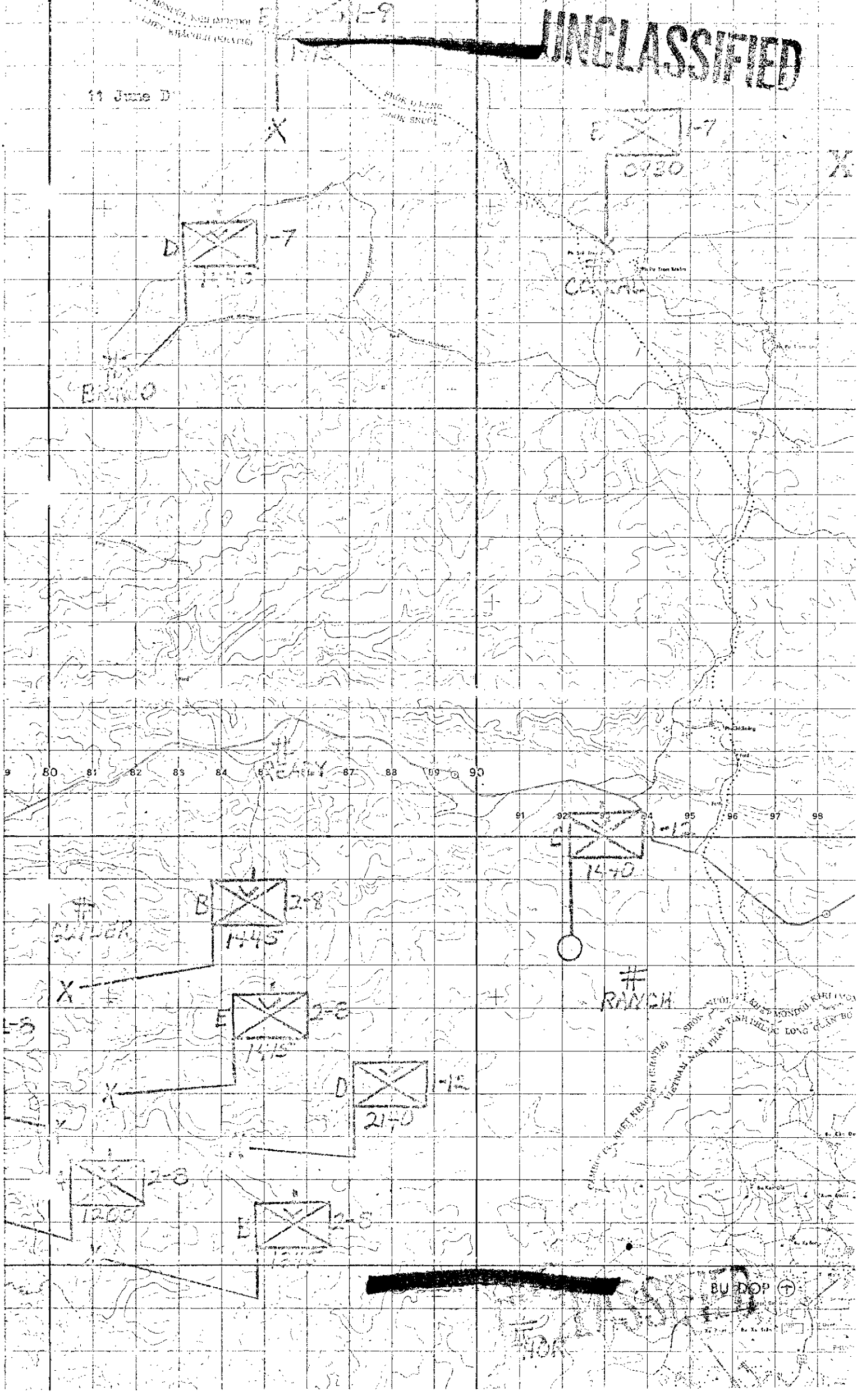

SHOK U LANE
LAK SHUO

PHU THUAN
PHU THUAN

80 81 82 83 84 85 86 87 88 89 90

91 92 93 94 95 96 97 98 99

SHOK U LANE
LAK SHUO
PHU THUAN
PHU THUAN
LONG QUAN BO

BU DOP



11 June 68

~~CONFIDENTIAL~~

UNCLASSIFIED

J YU

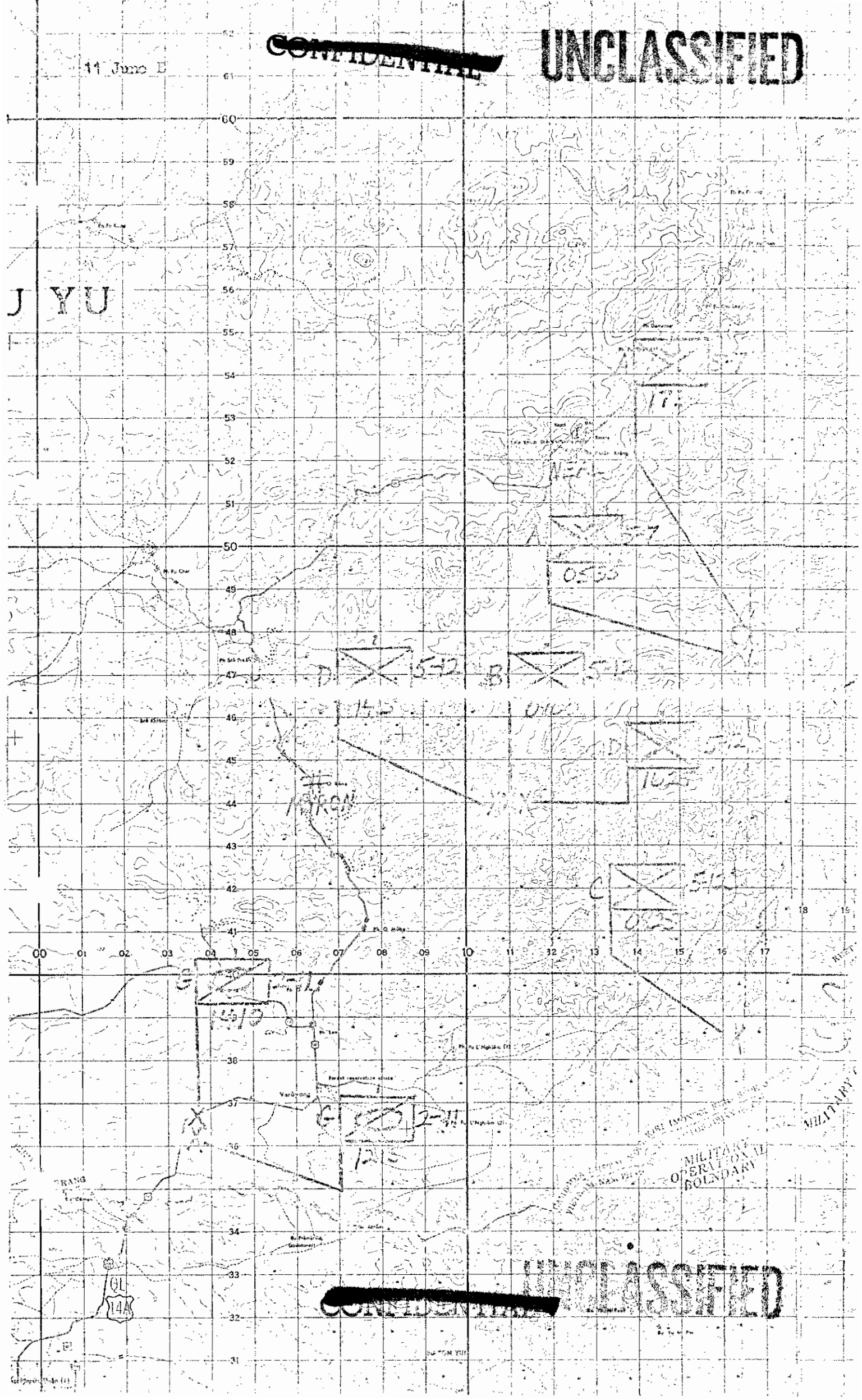

~~CONFIDENTIAL~~

UNCLASSIFIED

MILITARY OPERATIONAL BOUNDARY

UNCLASSIFIED

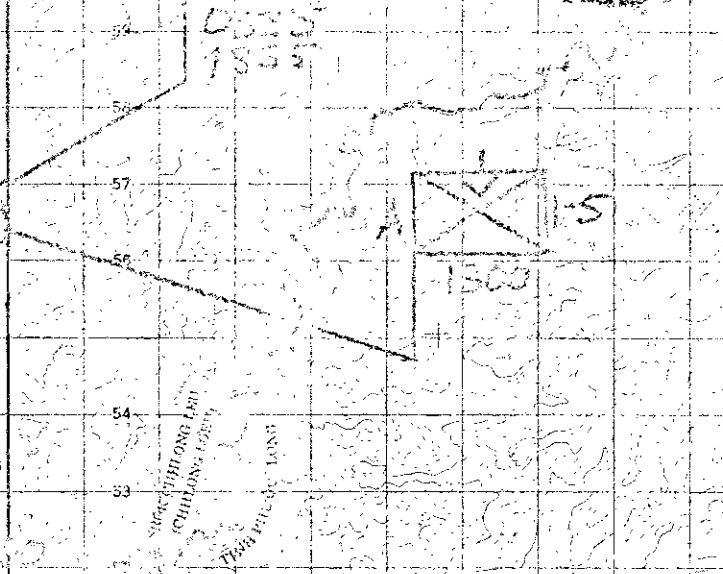
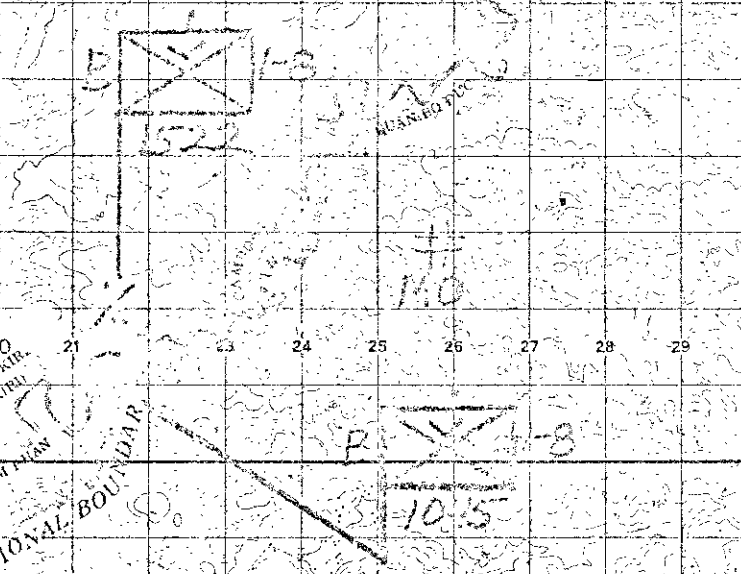
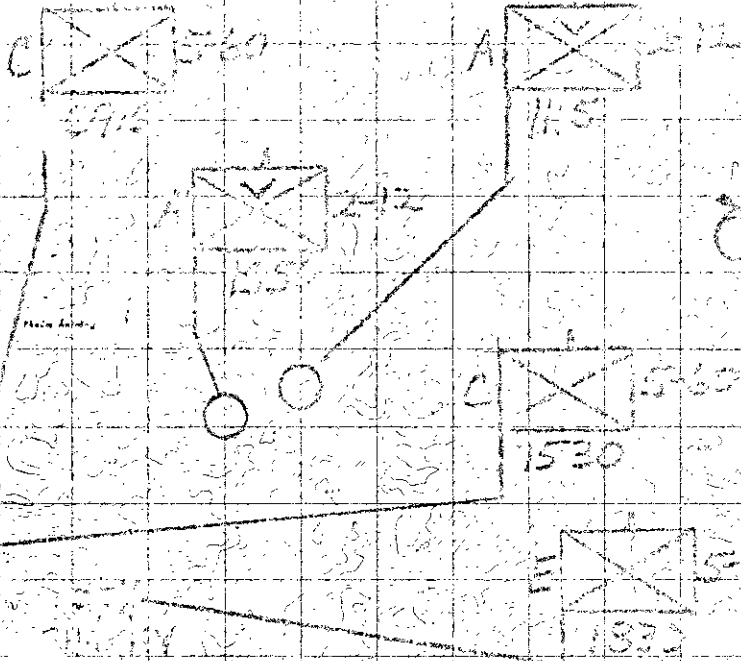

STATION 10
 STATION 11
 STATION 12
 STATION 13
 STATION 14
 STATION 15
 STATION 16
 STATION 17
 STATION 18
 STATION 19
 STATION 20
 STATION 21
 STATION 22
 STATION 23
 STATION 24
 STATION 25
 STATION 26
 STATION 27
 STATION 28
 STATION 29
 STATION 30
 STATION 31
 STATION 32
 STATION 33
 STATION 34
 STATION 35
 STATION 36
 STATION 37
 STATION 38
 STATION 39

BU GIA MAP (ABANDONED)
 BU GIOAK
 BU DIA MA
 UNCLASSIFIED

11 June 1

UNCLASSIFIED

June A

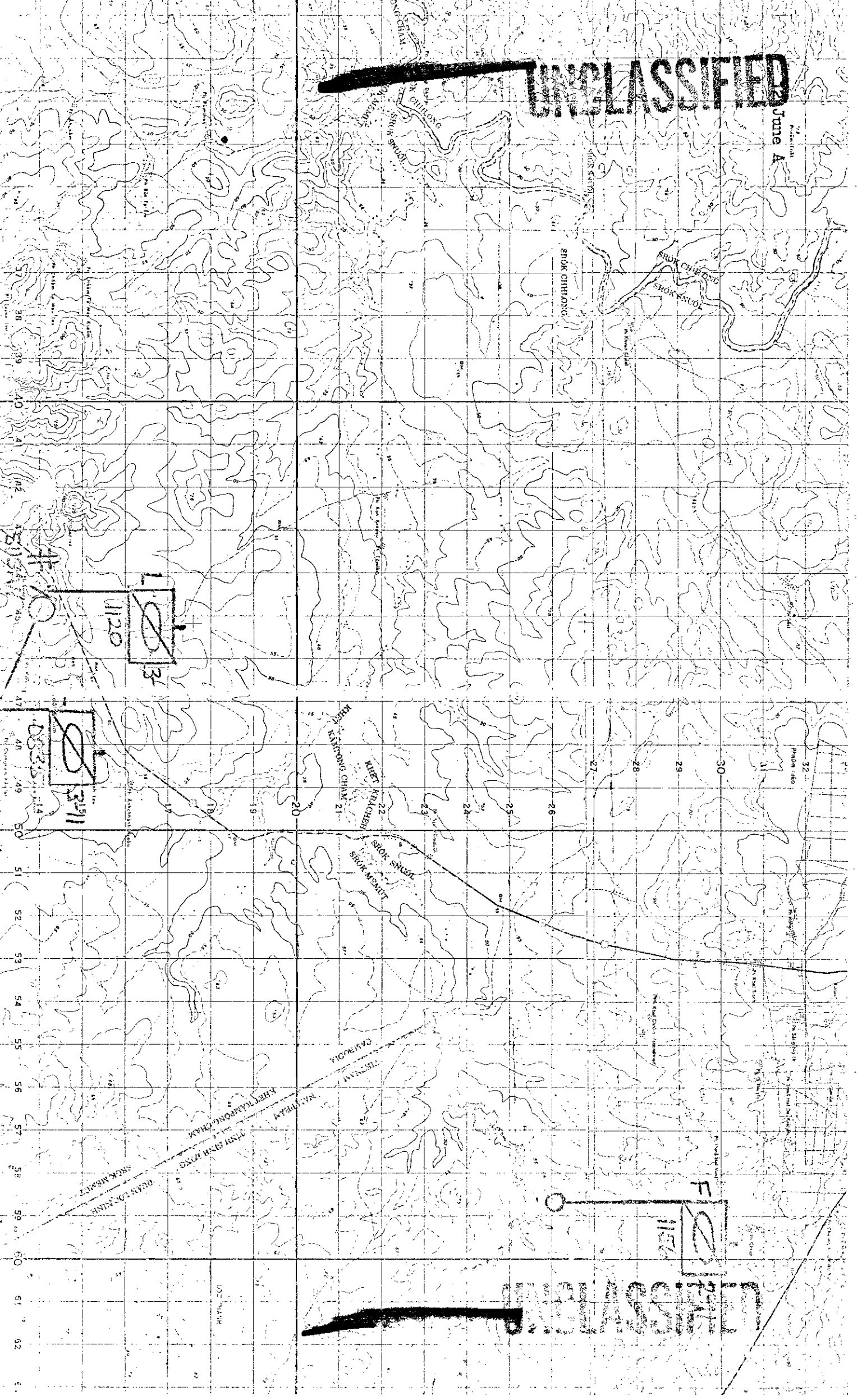

1120

3

8335

31511

Phnom Phe

KAMPONG CHAM

KHETT KANTONG CHAM

21

22

23

24

25

26

27

28

29

30

31

32

Phnom Phe

1120

3

UNCLASSIFIED

C 1-11
1435

C 1-11
1510

B 1-11
1030

4 SARIN
1240
1430

B 1-11
1330

THANG LONG

4 SARIN
0230

3 SARIN
1230

B 0752

A 0111

4 SARIN
0751

1 LOA

TT/ADO

12 Junio B

XU

XU

SIKH VICTIM
TUAN TIN NINH

12 JUL 68

~~SECRET~~

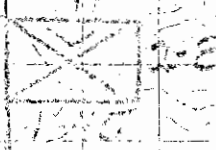
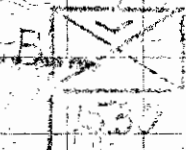
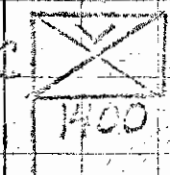
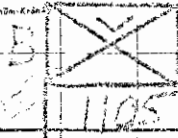
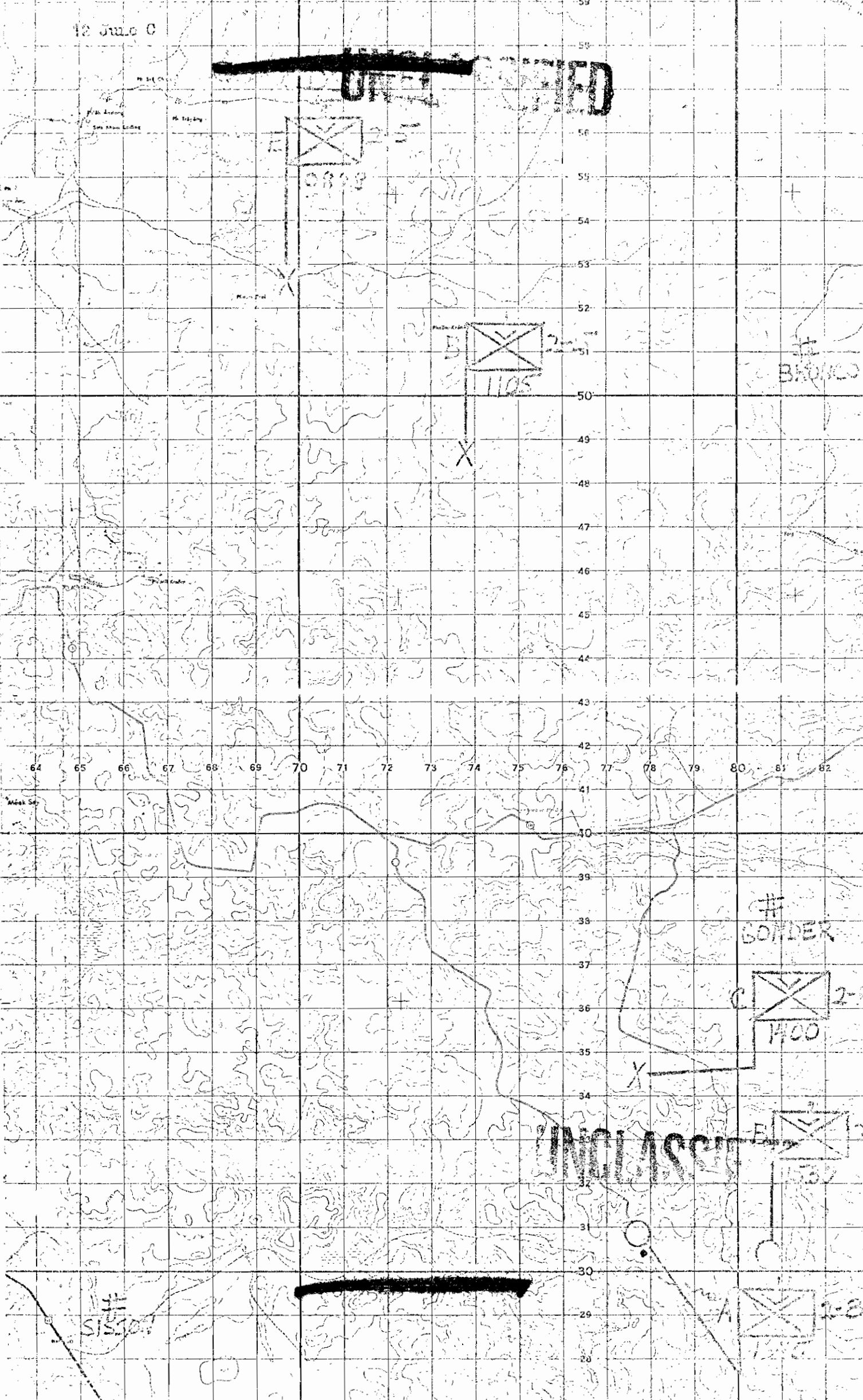

BORDER

~~SECRET~~

S1530

~~SECRET~~

1-8

B1000

58
57
56
55
54
53
52
51
50
49
48
47
46
45
44
43
42
41
40
39
38
37
36
35
34
33
32
31
30
29
28

64 65 66 67 68 69 70 71 72 73 74 75 76 77 78 79 80 81 82

12 June D

UNCLASSIFIED

SPOK O RANG
SPOK SANG

XU YU

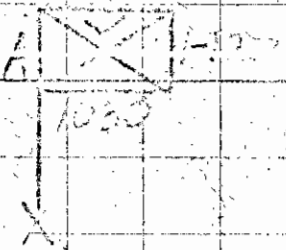
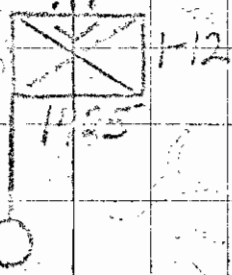
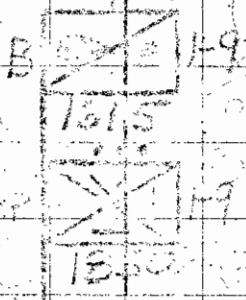

84 85 86 87 88 89 90 91 92 93 94 95 96 97 98 99 00 01 02 03

CHINH HAI PHAN TINH
SPOK SANG
SPOK O RANG
SPOK SANG
LONG QUAN HO QUOC
BU DO P

BU DO P

UNCLASSIFIED

UNCLASSIFIED

12 June 67

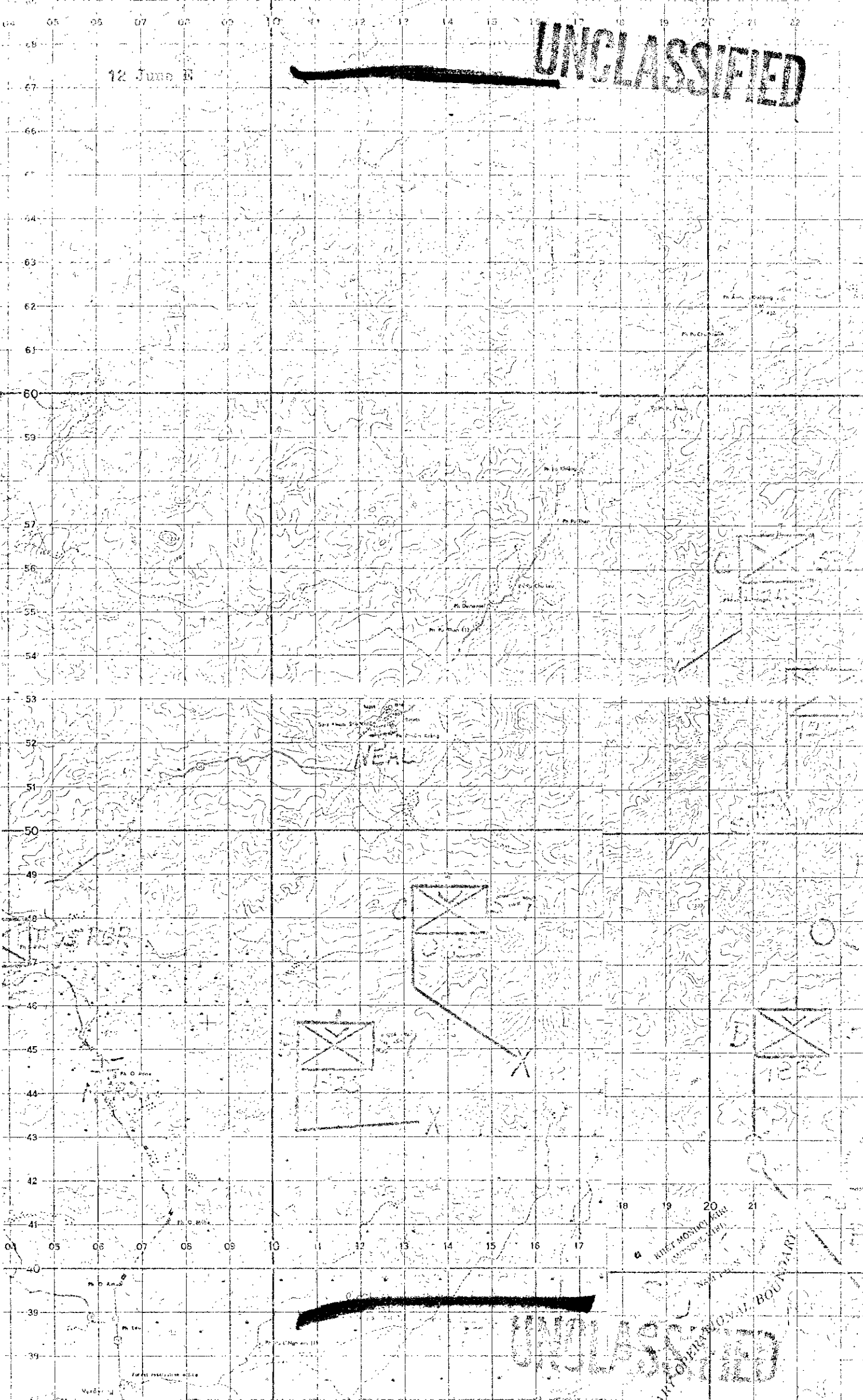

INTERNATIONAL BOUNDARY
VIET HOANG KHU
(MANGHE LUH)
New York

UNCLASSIFIED

UNCLASSIFIED

12 June F

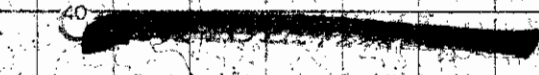
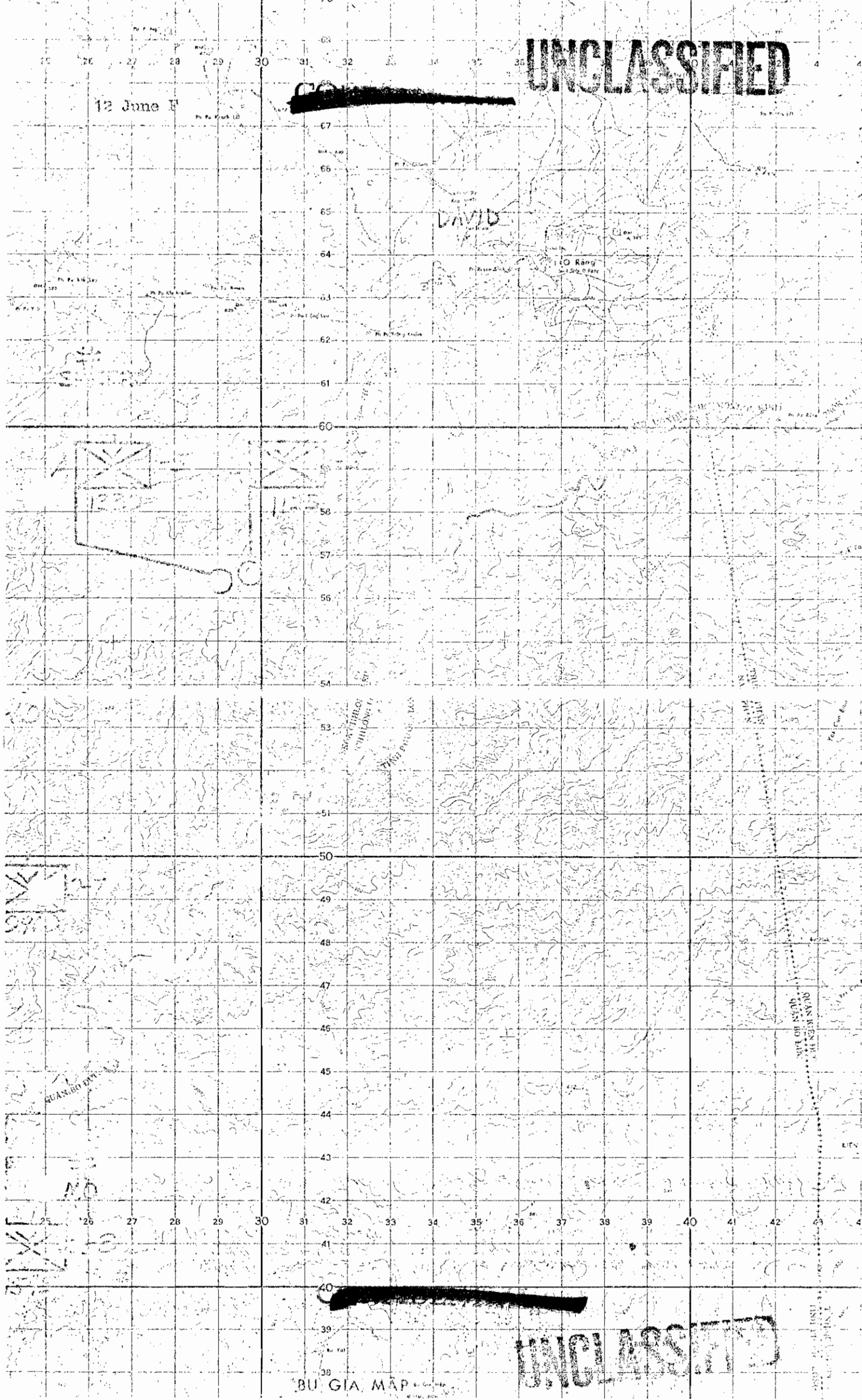

BU GIA MAP

UNCLASSIFIED

UNCLASSIFIED

UNCLASSIFIED

17 June A

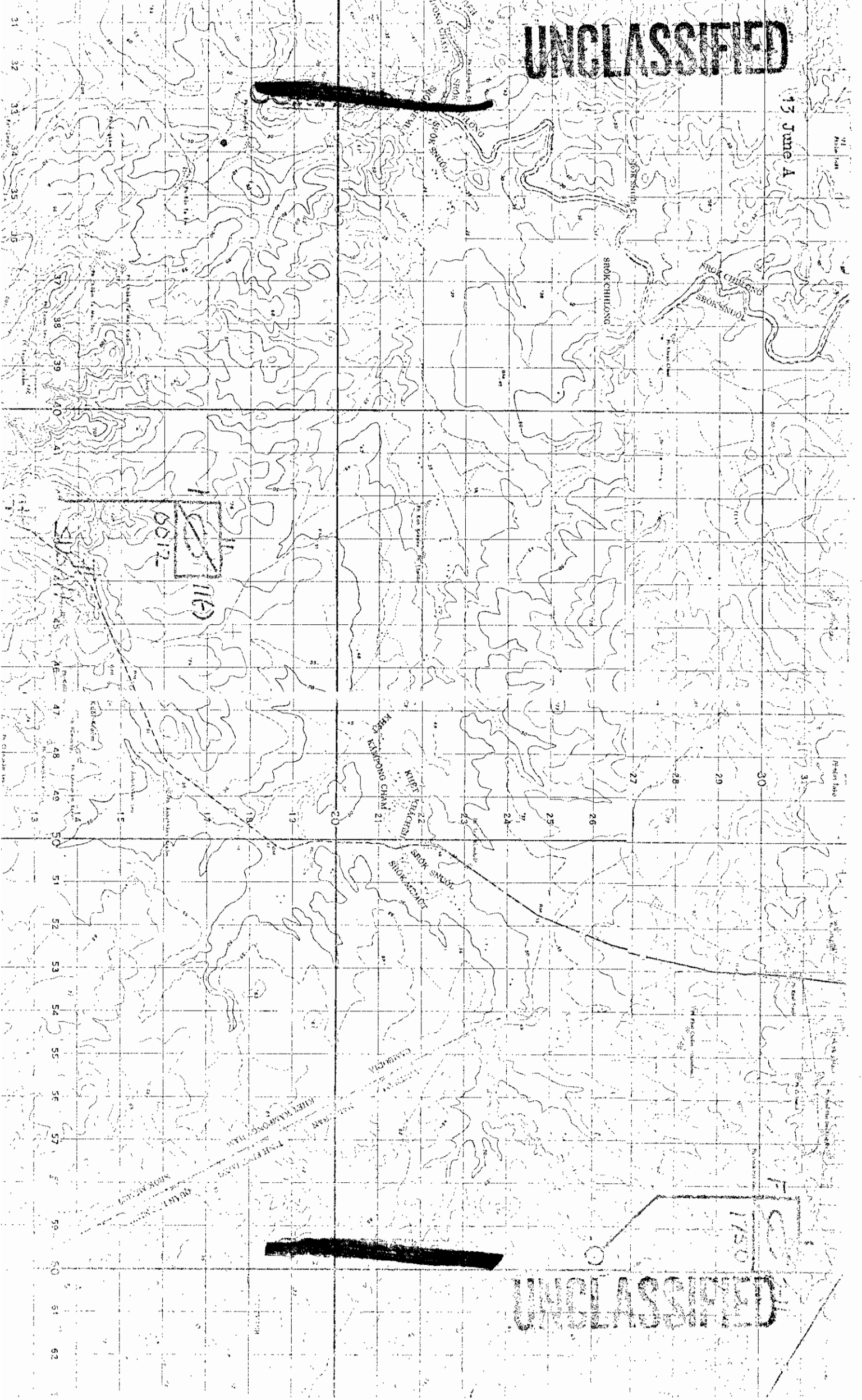

6012

116D

UNCLASSIFIED

1750

UNCLASSIFIED

13 June 68

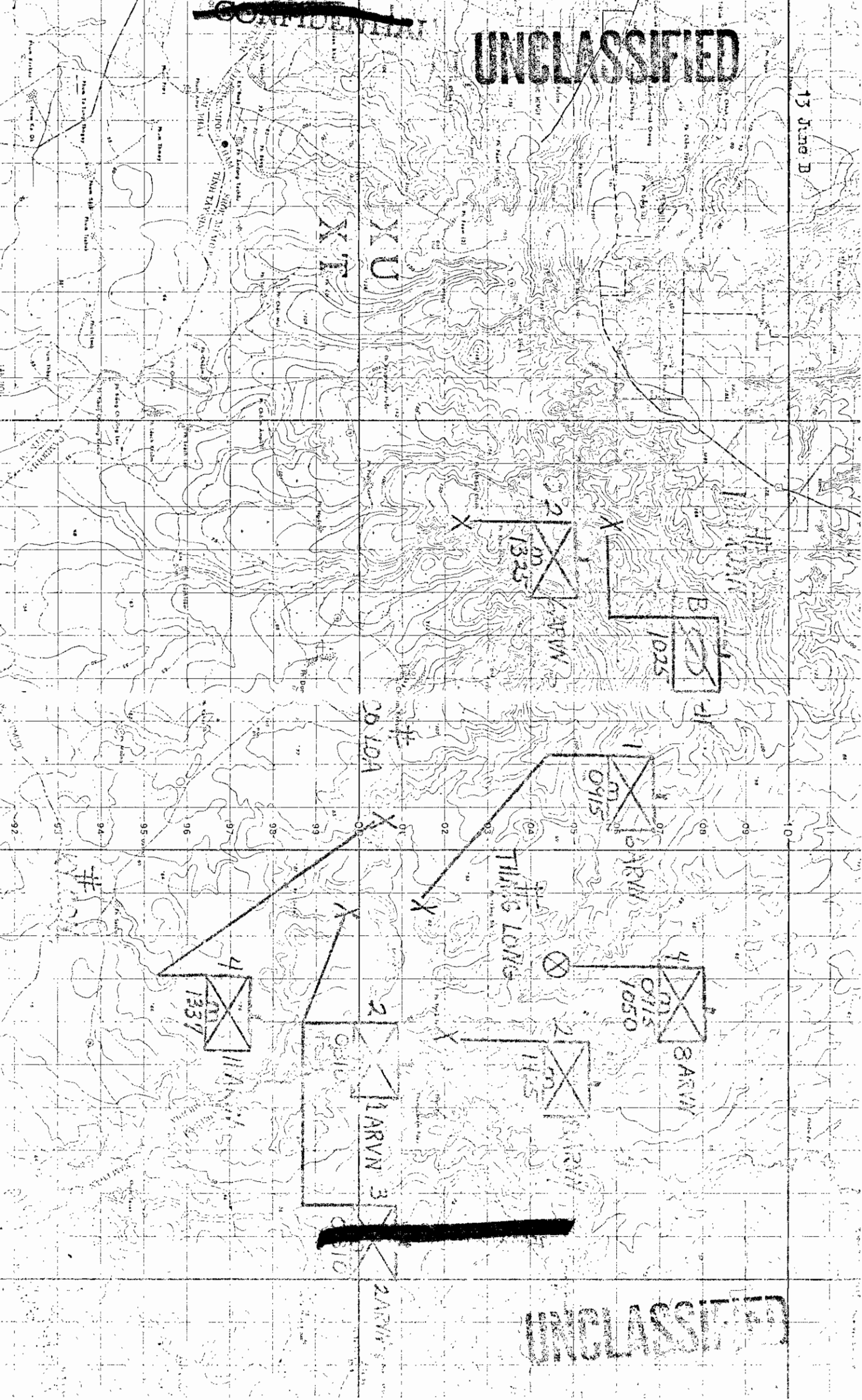

UNCLASSIFIED

~~SECRET~~

UNCLASSIFIED

PH 16 40 00
PH 15 00 00
PH 14 00 00

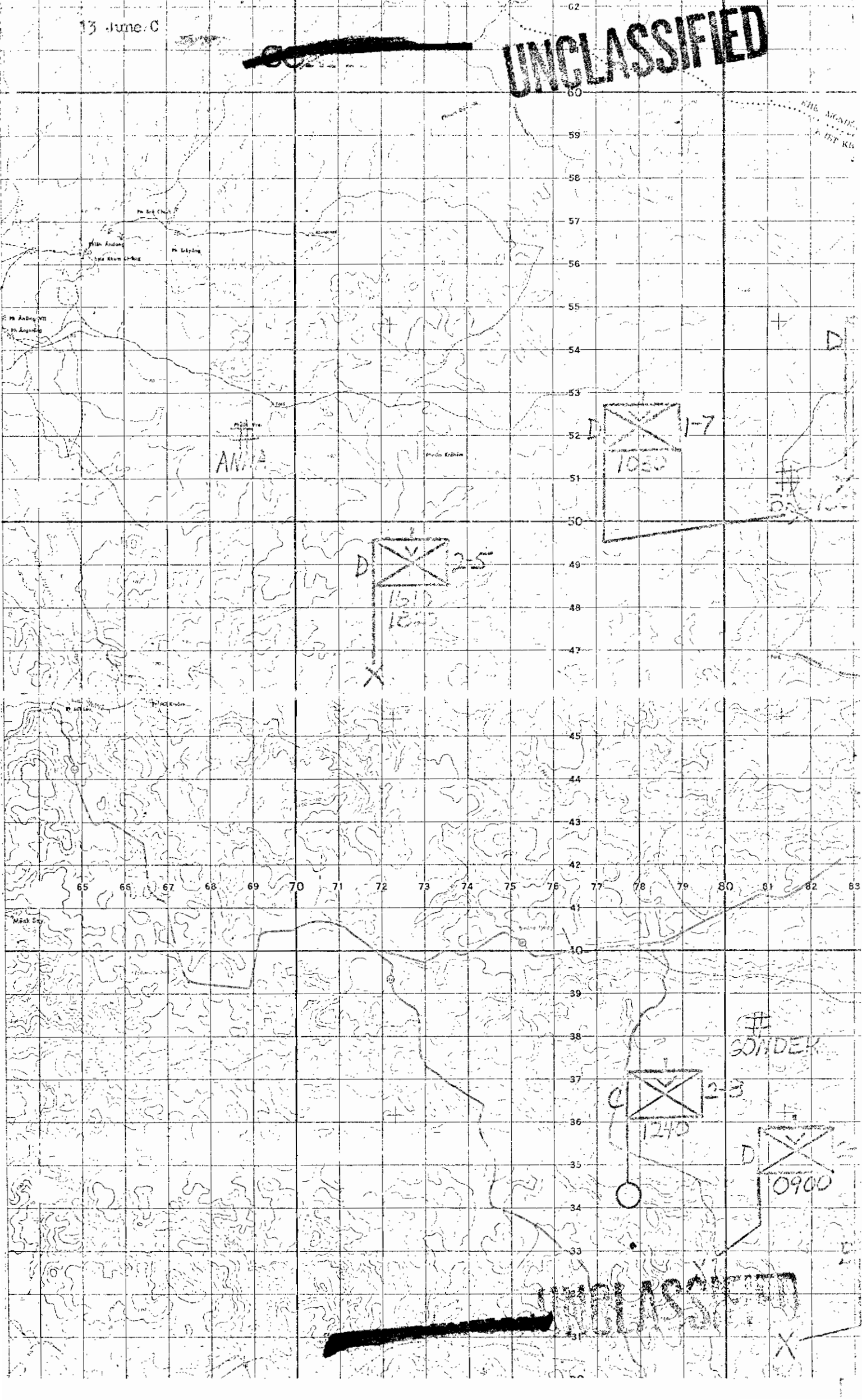

12 June 1971

RECONSTRUCTION
OF ROUTE

SHAN O JANG
SHAN SNIOL

XU YU

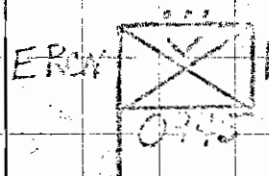
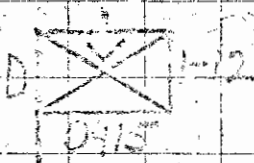
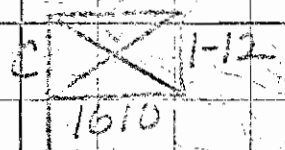
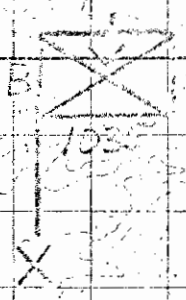
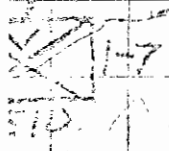

RECONSTRUCTION OF ROUTE
SHAN SNIOL
SHAN O JANG
SHAN SNIOL

CAMBODIA

UNCLASSIFIED

UNCLASSIFIED

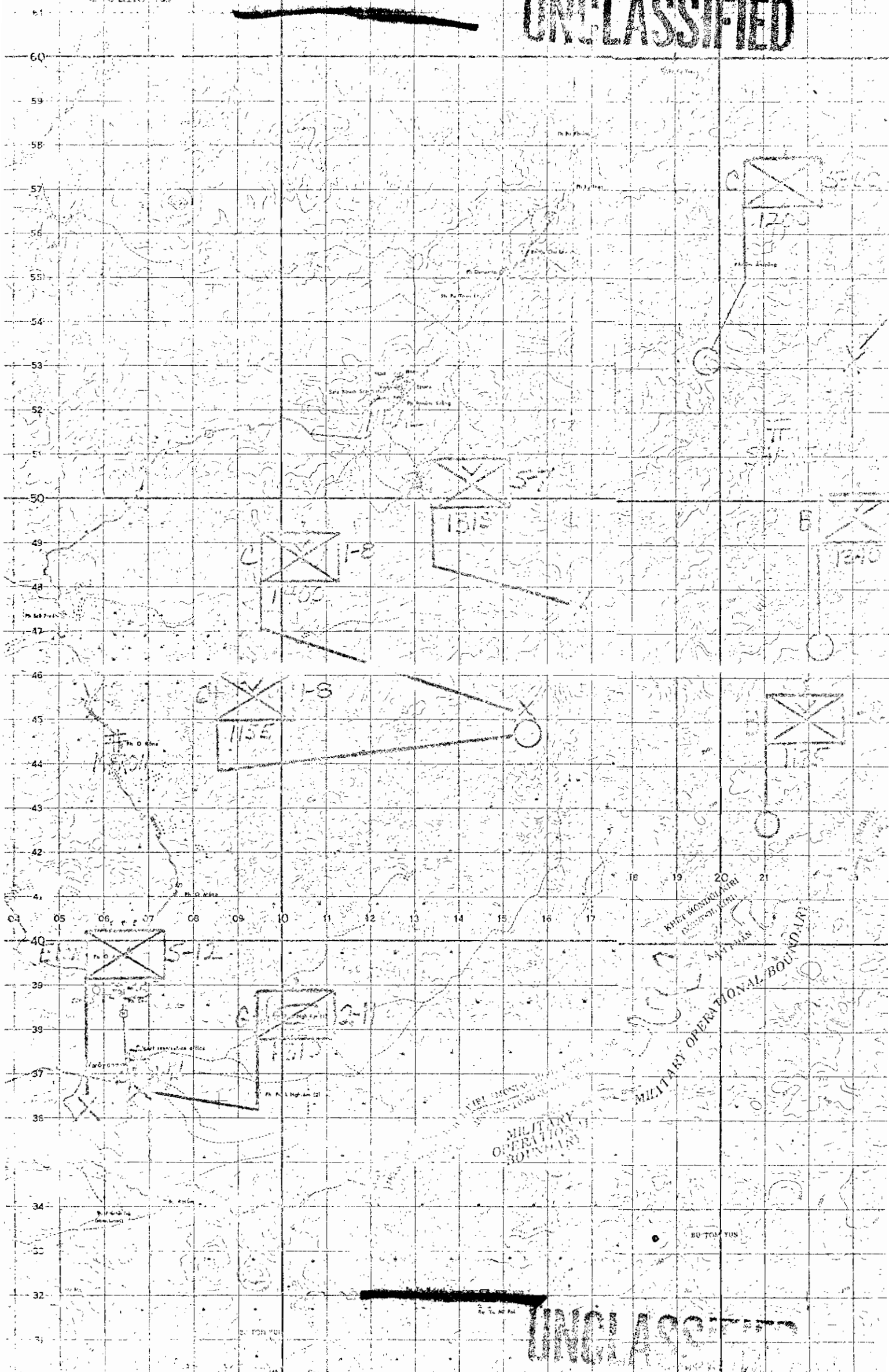

UNCLASSIFIED

UNCLASSIFIED

~~CONFIDENTIAL~~

A 2-12
1100
1345

D 15/5

B 2-11

SOR CHILDREN
CAMP ON
TINH HUONG

SAIGON

ACAMBO

26 27 28 29 30 31 32 33 34 35 36 37 38 39 40 41 42 43 44 45 46 47 48 49 50 51 52 53 54 55 56 57 58 59 60

BU GIA MAP
(ABANDONED)

Ma bay Phuoc Hoa (Quang)

Destroyed

12 June F

~~CONFIDENTIAL~~

QUANG BINH

~~CONFIDENTIAL~~

UNCLASSIFIED

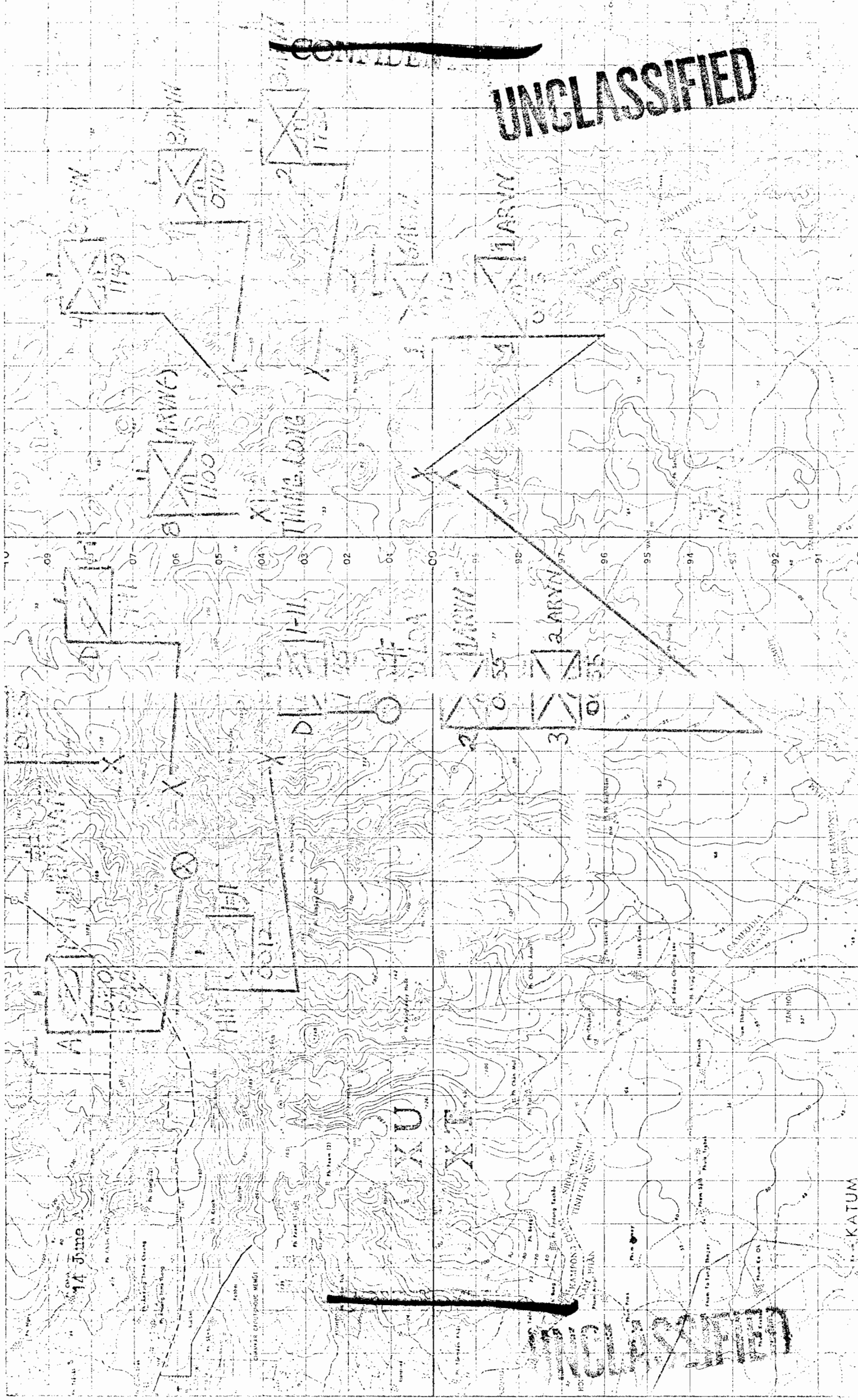

~~CONFIDENTIAL~~

UNCLASSIFIED

UNCLASSIFIED

1/ JUNE B



UNCLASSIFIED

UNCLASSIFIED

14 June 68

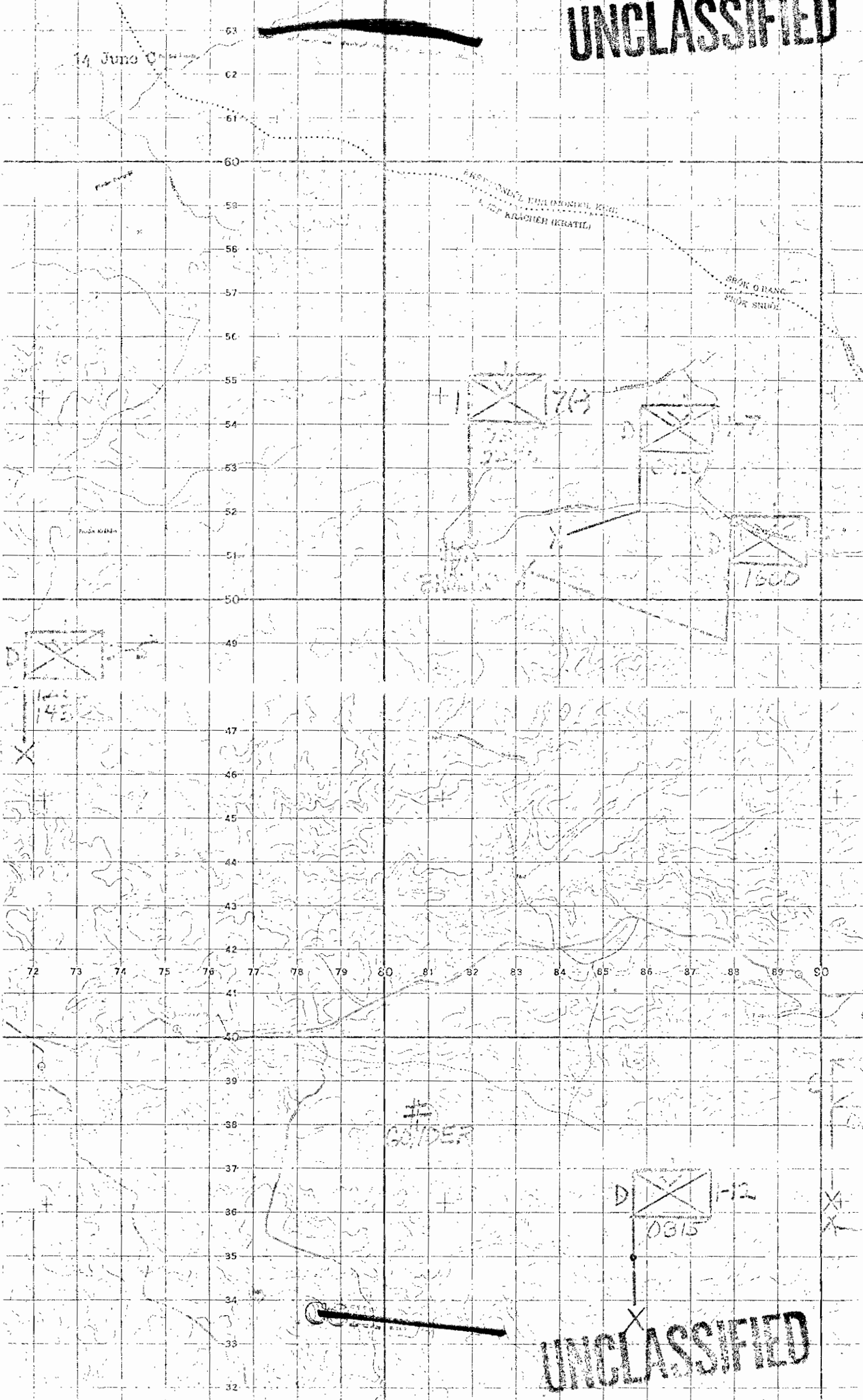
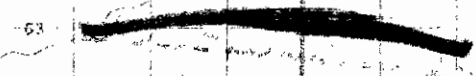

GOLDER



UNCLASSIFIED

~~CONFIDENTIAL~~ UNCLASSIFIED

14 June E

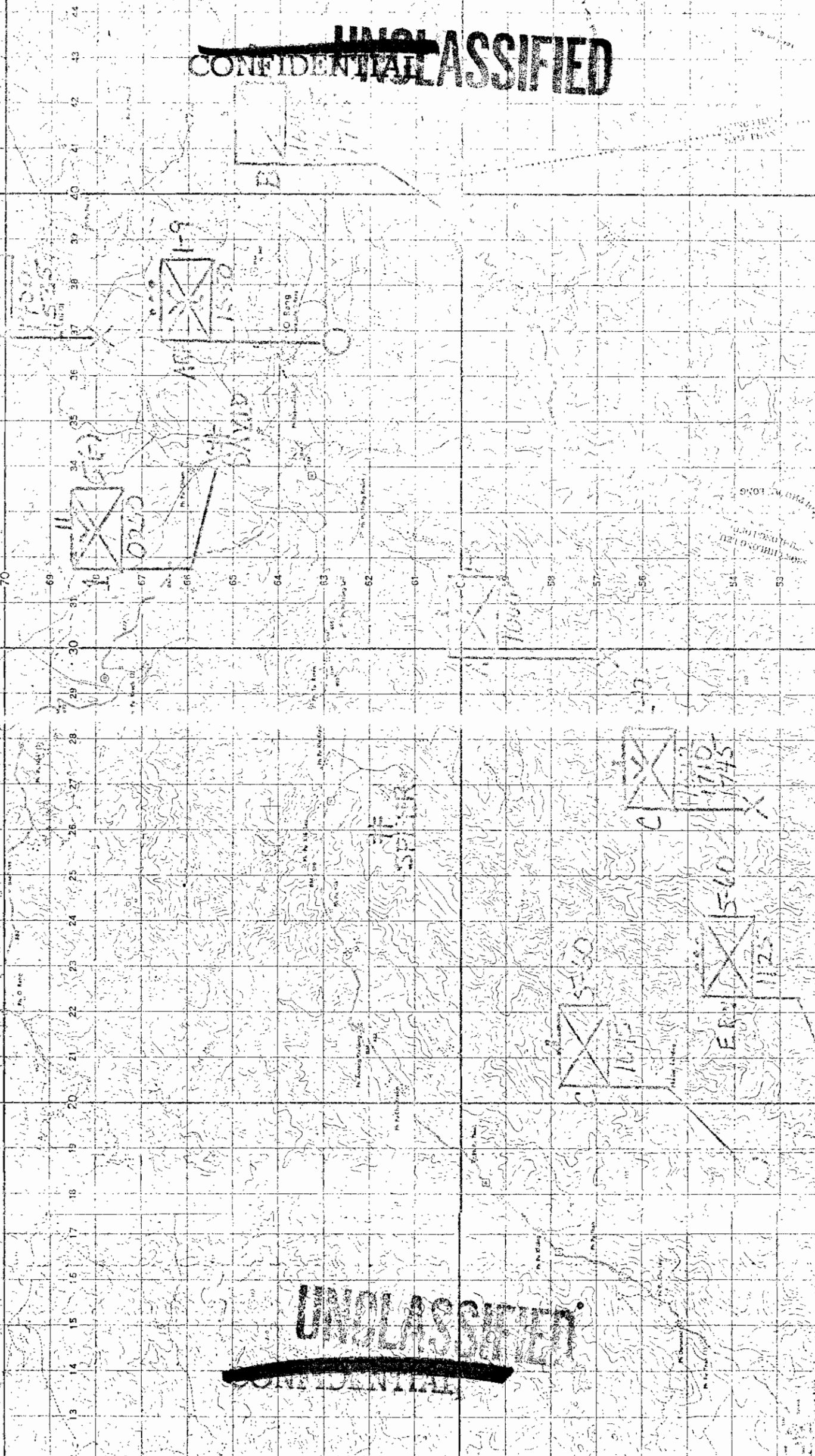

~~CONFIDENTIAL~~ UNCLASSIFIED

UNCLASSIFIED

14 June 77

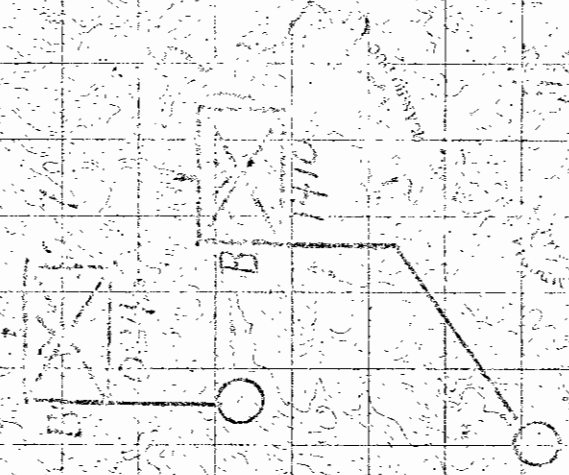

1ST KONGKHO
 2ND KONGKHO
 3RD KONGKHO
 4TH KONGKHO
 5TH KONGKHO
 6TH KONGKHO
 7TH KONGKHO
 8TH KONGKHO
 9TH KONGKHO
 10TH KONGKHO
 11TH KONGKHO
 12TH KONGKHO
 13TH KONGKHO
 14TH KONGKHO
 15TH KONGKHO
 16TH KONGKHO
 17TH KONGKHO
 18TH KONGKHO
 19TH KONGKHO
 20TH KONGKHO
 21ST KONGKHO
 22ND KONGKHO
 23RD KONGKHO
 24TH KONGKHO
 25TH KONGKHO
 26TH KONGKHO
 27TH KONGKHO
 28TH KONGKHO
 29TH KONGKHO
 30TH KONGKHO
 31ST KONGKHO
 32ND KONGKHO
 33RD KONGKHO
 34TH KONGKHO
 35TH KONGKHO
 36TH KONGKHO
 37TH KONGKHO
 38TH KONGKHO
 39TH KONGKHO
 40TH KONGKHO
 41ST KONGKHO
 42ND KONGKHO
 43RD KONGKHO
 44TH KONGKHO
 45TH KONGKHO
 46TH KONGKHO
 47TH KONGKHO
 48TH KONGKHO
 49TH KONGKHO
 50TH KONGKHO
 51ST KONGKHO
 52ND KONGKHO
 53RD KONGKHO
 54TH KONGKHO
 55TH KONGKHO
 56TH KONGKHO
 57TH KONGKHO
 58TH KONGKHO
 59TH KONGKHO
 60TH KONGKHO
 61ST KONGKHO
 62ND KONGKHO
 63RD KONGKHO
 64TH KONGKHO
 65TH KONGKHO
 66TH KONGKHO
 67TH KONGKHO
 68TH KONGKHO
 69TH KONGKHO
 70TH KONGKHO
 71ST KONGKHO
 72ND KONGKHO
 73RD KONGKHO
 74TH KONGKHO
 75TH KONGKHO
 76TH KONGKHO
 77TH KONGKHO
 78TH KONGKHO
 79TH KONGKHO
 80TH KONGKHO
 81ST KONGKHO
 82ND KONGKHO
 83RD KONGKHO
 84TH KONGKHO
 85TH KONGKHO
 86TH KONGKHO
 87TH KONGKHO
 88TH KONGKHO
 89TH KONGKHO
 90TH KONGKHO
 91ST KONGKHO
 92ND KONGKHO
 93RD KONGKHO
 94TH KONGKHO
 95TH KONGKHO
 96TH KONGKHO
 97TH KONGKHO
 98TH KONGKHO
 99TH KONGKHO
 100TH KONGKHO

BUIC MAP
 (ABANDONED)

1710

MULTI-NATIONAL
 OPERATIONAL
 BOUNDARY

UNCLASSIFIED

UNCLASSIFIED

15-Sub C A



UNCLASSIFIED

15 June B

58 57 56 55 54 53 52 51 50 49 48 47 46 45 44 43 42 41

B
1810
X

UNCLASSIFIED

UNCLASSIFIED

74 75 76 77 78 79 80 81 82 83 84 85 86 87 88 89 90 91 92 93 94 95

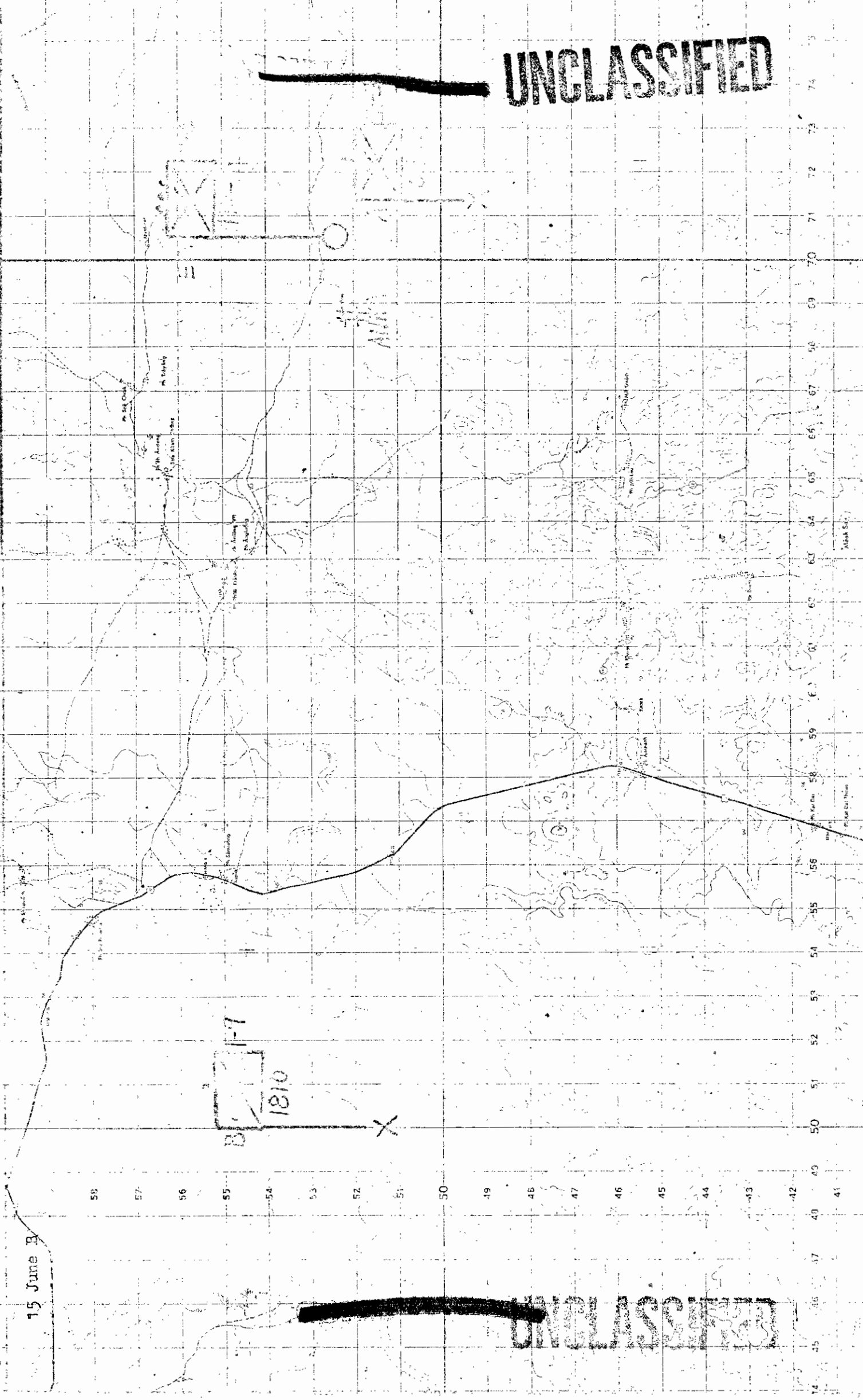

13 June 68

UNCLASSIFIED

KHET KHUOL KUMI (MONDOL KTAI)
KHET KHACHEN (KHATT)

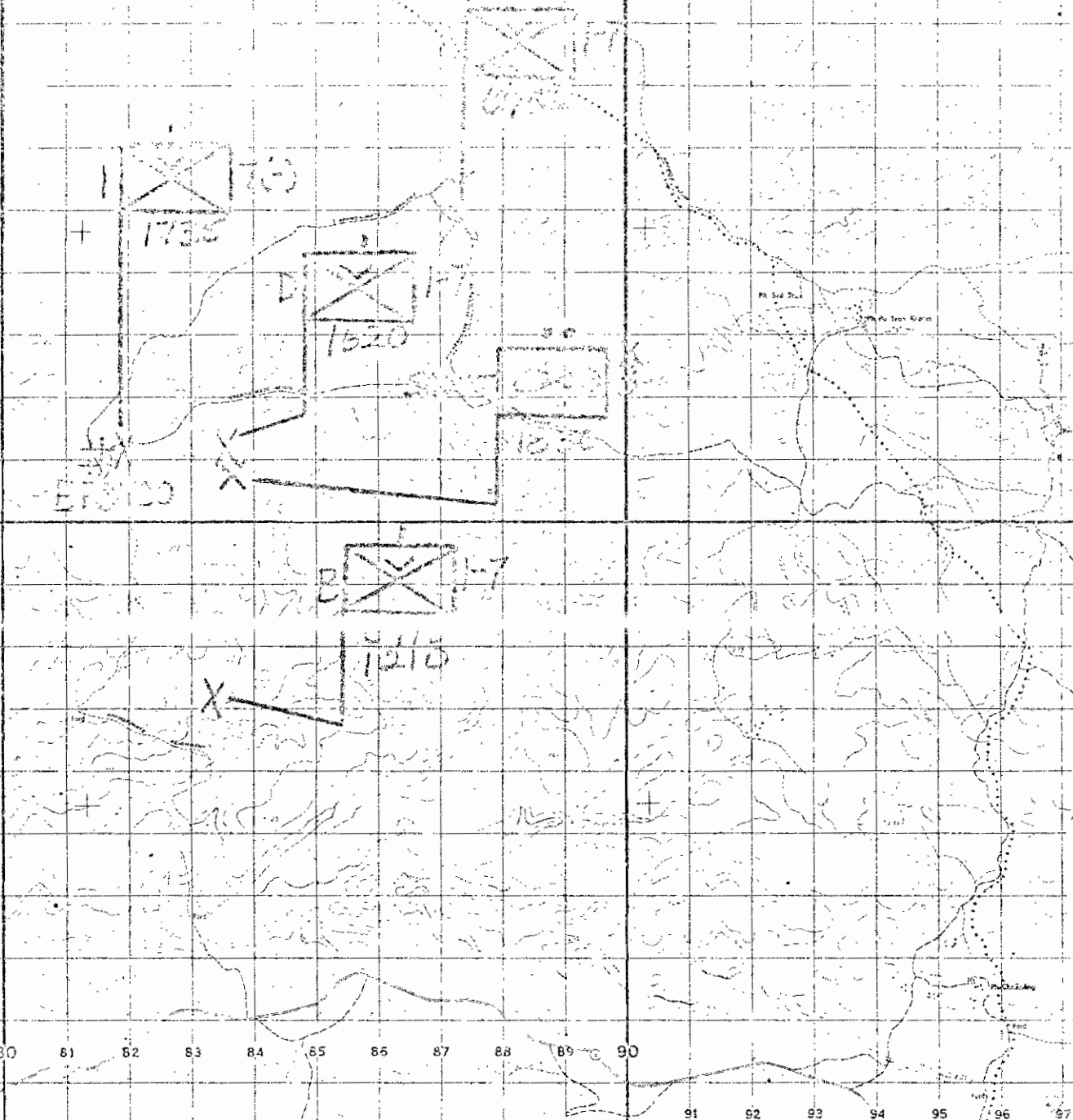

UNCLASSIFIED

Handwritten notes and markings at the bottom right of the page, including a large 'X' and some illegible text.

~~UNCLASSIFIED~~

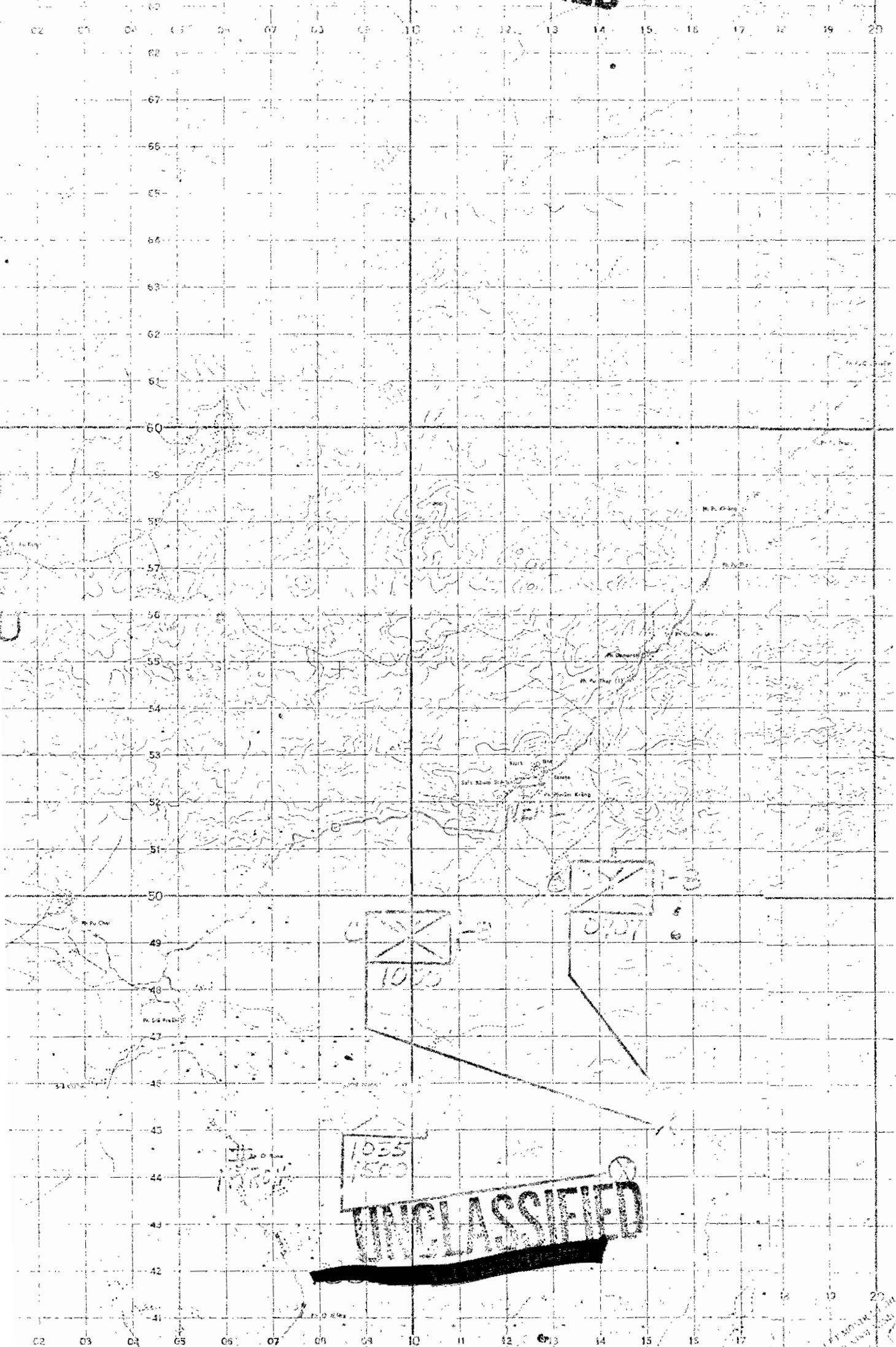

UNCLASSIFIED

U.S. GOVERNMENT PRINTING OFFICE: 1967 O 300-000

15 June 53

~~CONFIDENTIAL~~

UNCLASSIFIED



~~CONFIDENTIAL~~

UNCLASSIFIED

21 22 23 24 25 26 27 28 29 30 31 32 33 34 35 36 37 38 39 40

16 June A

UNCLASSIFIED

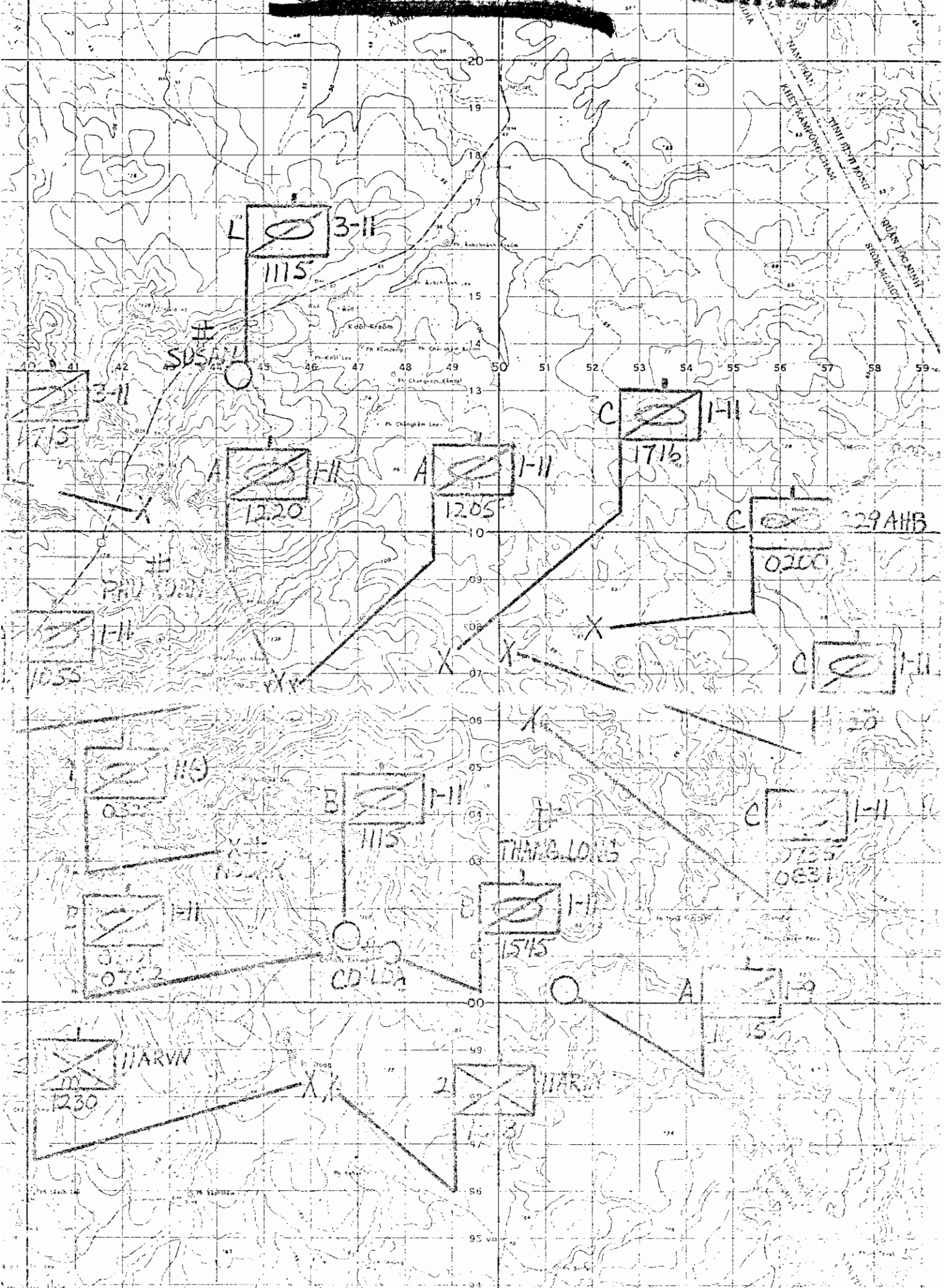

UNCLASSIFIED

UNCLASSIFIED

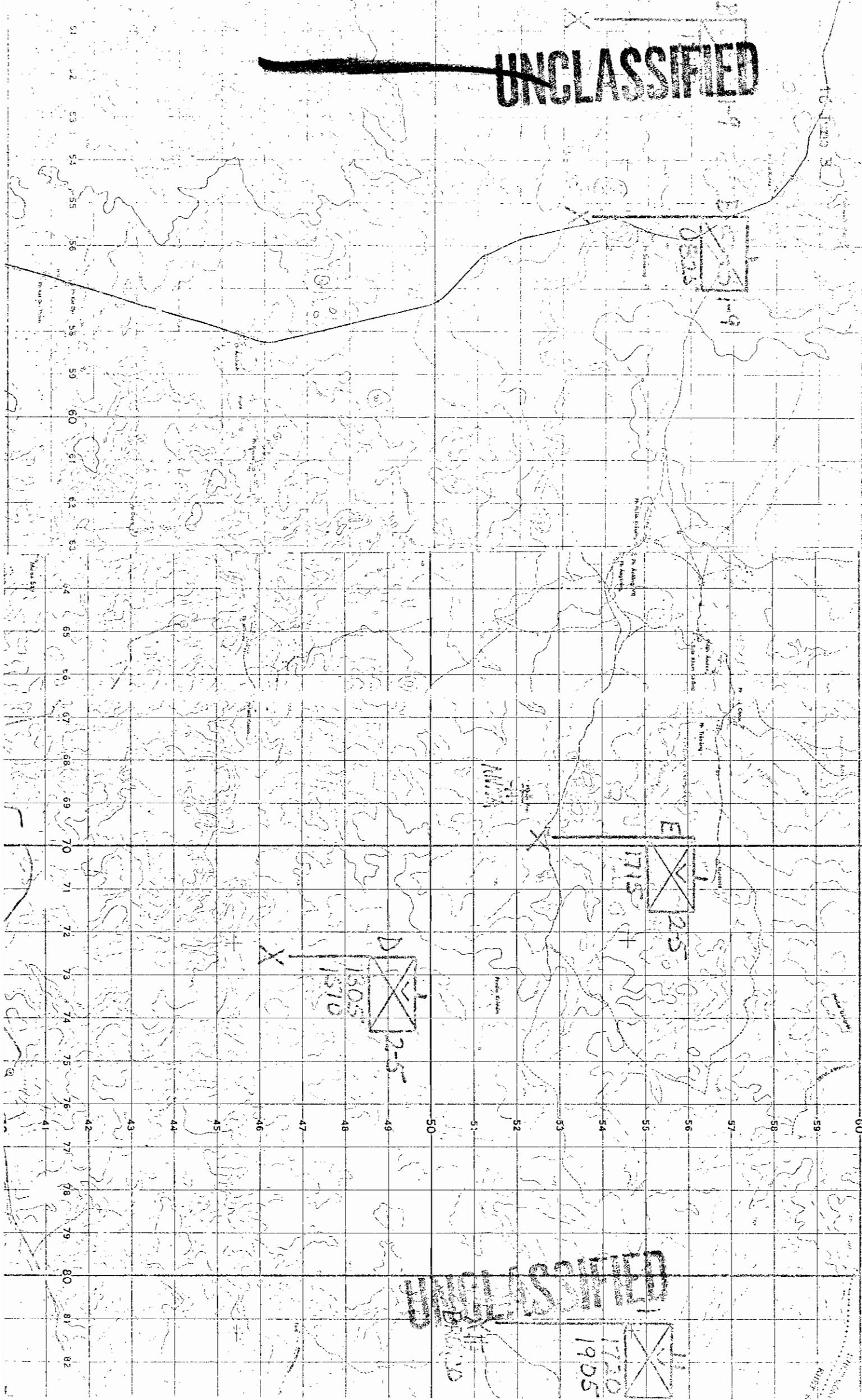

0805

1-9

E
1715
2-5

D
1805
1810
2-5

1730
1905

1905

51 52 53 54 55 56 57 58 59 60 61 62 63 64 65 66 67 68 69 70 71 72 73 74 75 76 77 78 79 80 81 82

41 42 43 44 45 46 47 48 49 50 51 52 53 54 55 56 57 58 59 60

UNCLASSIFIED

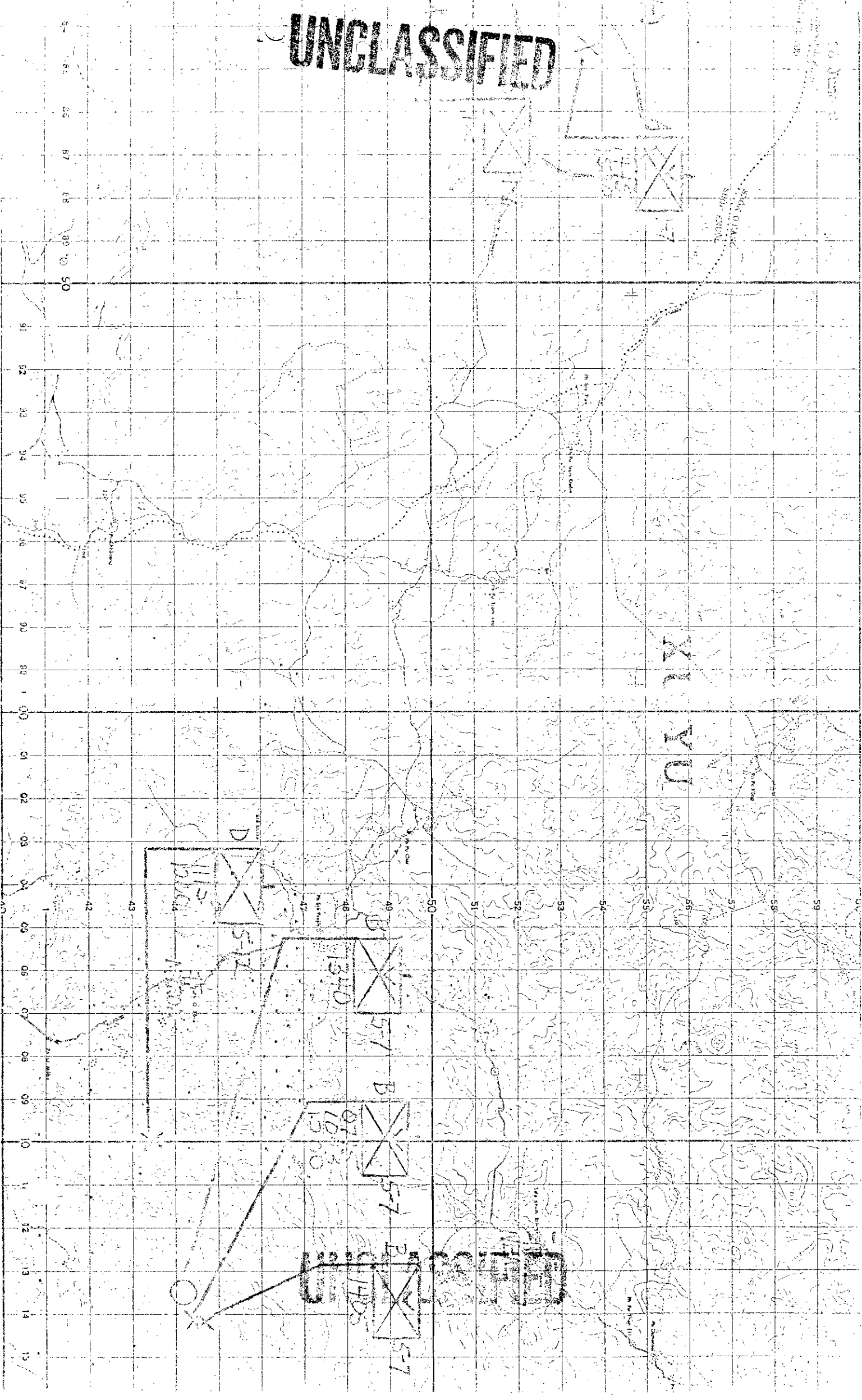

15 June 68

UNCLASSIFIED

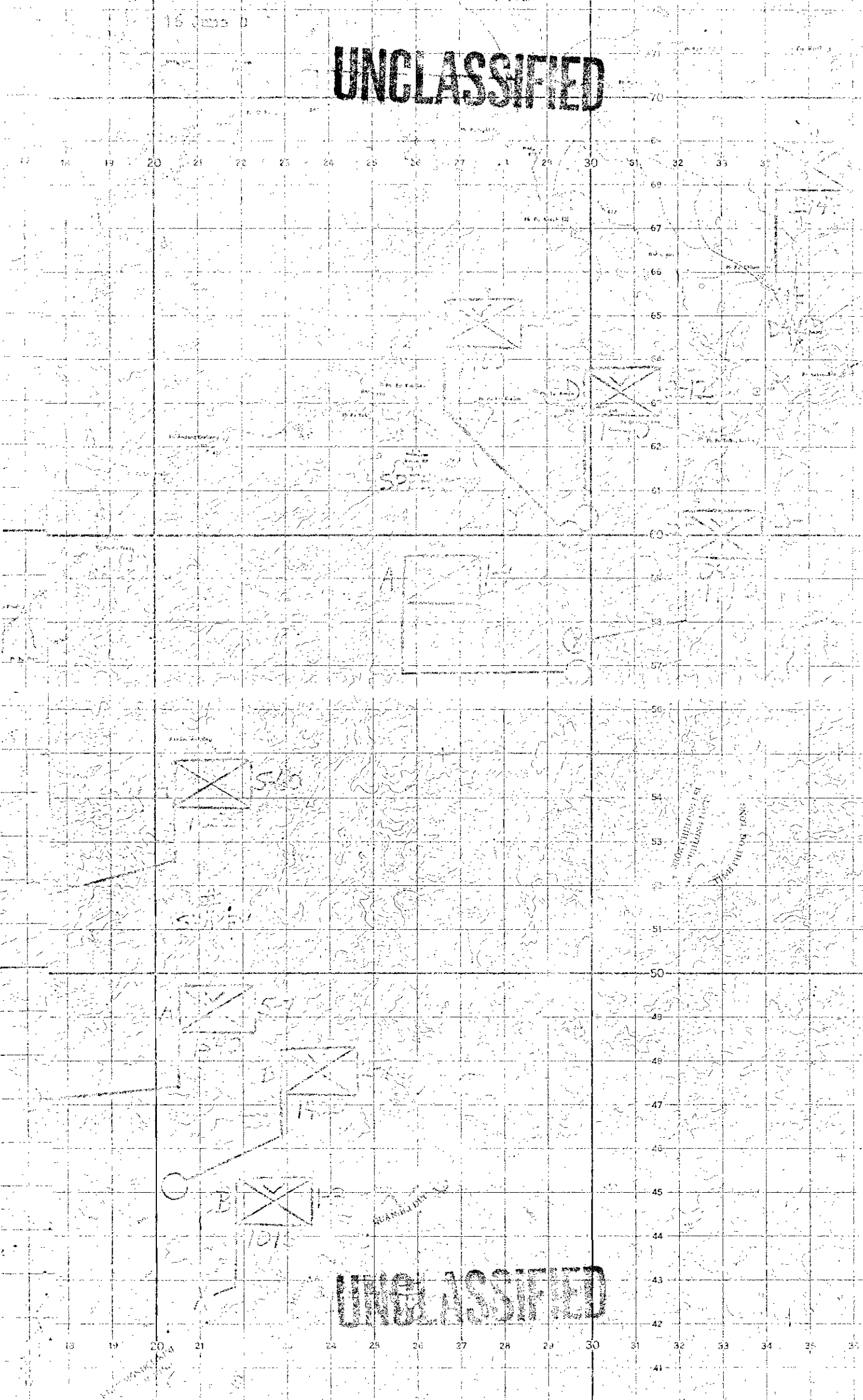

UNCLASSIFIED

17 June C

UNCLASSIFIED

RIET MONDUL KIRILLAN
RIET MONDUL KIRILLAN
RIET MONDUL KIRILLAN

SROK O RANG
SROK SNUOL

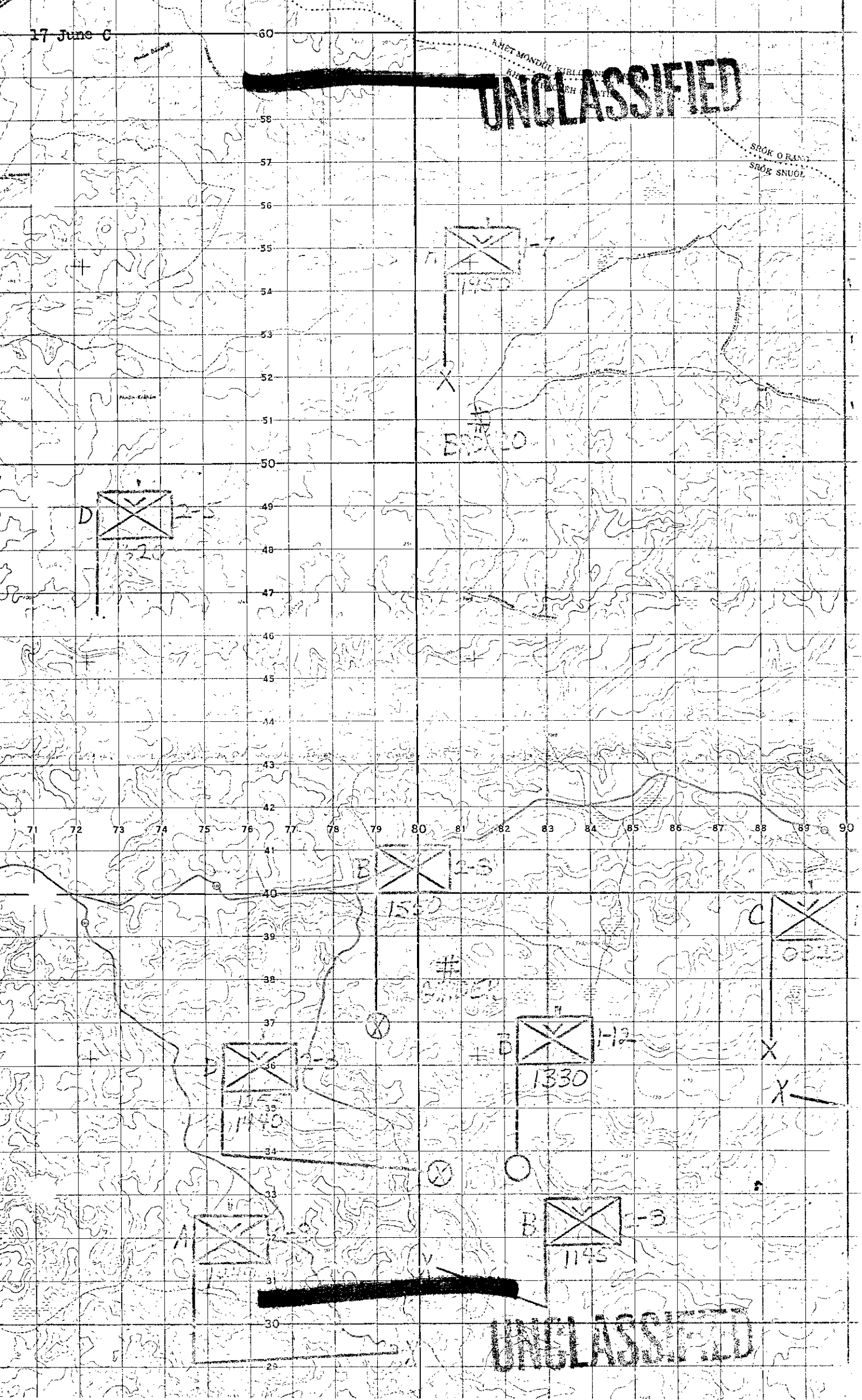

UNCLASSIFIED

17 June E

~~SECRET~~ UNCLASSIFIED

2 [X] 120
2365

B [X] 15
1032

A [X] 15
2145
2219
2170
2275

C [X] 5-60
1720

[X] 1077

[X] 117

Shin Ey

[X] 5-7
1502

B [X] 5-7
0715

5-12

KHET MONDOKHIM
KAMPOL KHREU

BOUNDARY

~~SECRET~~ UNCLASSIFIED

17 June F 35

~~CONFIDENTIAL~~

UNCLASSIFIED

DAVID

52

175

2-12



1-5



1-5

2-55

2-55



BU KRAK

SHONG (PHU LONG LEU)
(CUT LONG FOREST)

I GIA MAP (LONDON)

~~CONFIDENTIAL~~

UNCLASSIFIED

BY CIA MAP

PHU LANG BUC
PHU LANG BUC
PHU LANG BUC

18 June B

UNCLASSIFIED

KHET MONDOL KIRI (MONDOL KIRI)
KHET KRACHEH (KRATIE)

SROK ORANG
SROK SNUOL

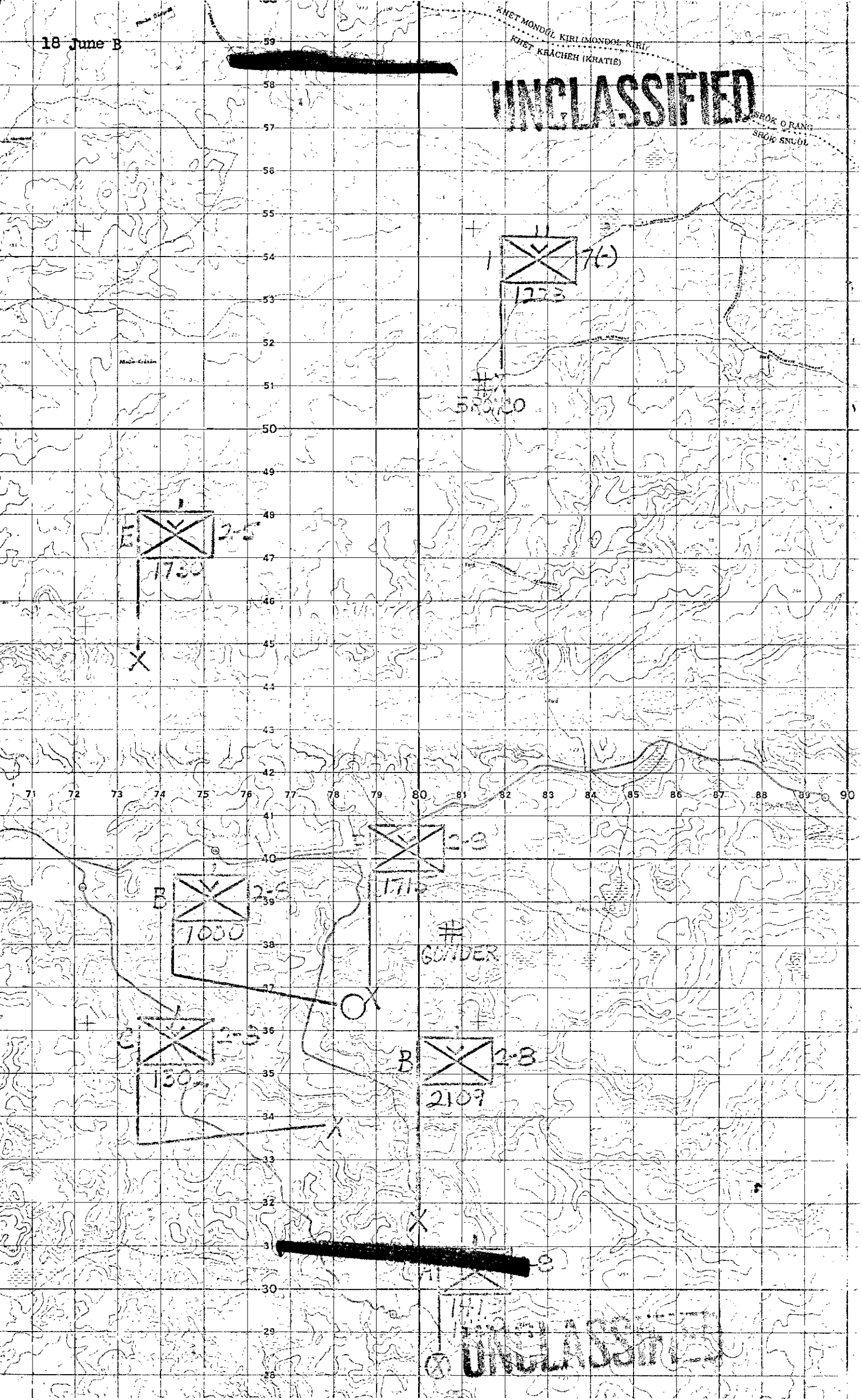

UNCLASSIFIED

18 June C

UNCLASSIFIED

XU YU

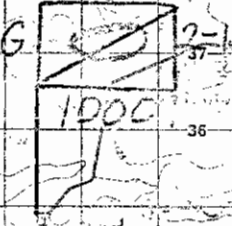
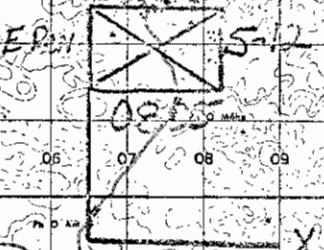
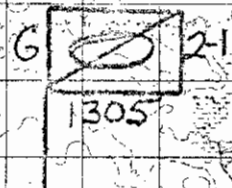
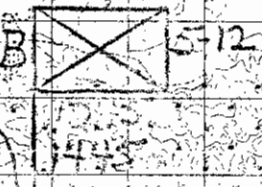

91 92 93 94 95 96 97 98 99 00 01 02 03 04 05 06 07 08 09 10

60
59
58
57
56
55
54
53
52
51
50
49
48
47
46
45
44
43
42
41
40
39
38
37
36
35
34
33
32
31
30
29
28

BU DOP

UNCLASSIFIED

UNCLASSIFIED

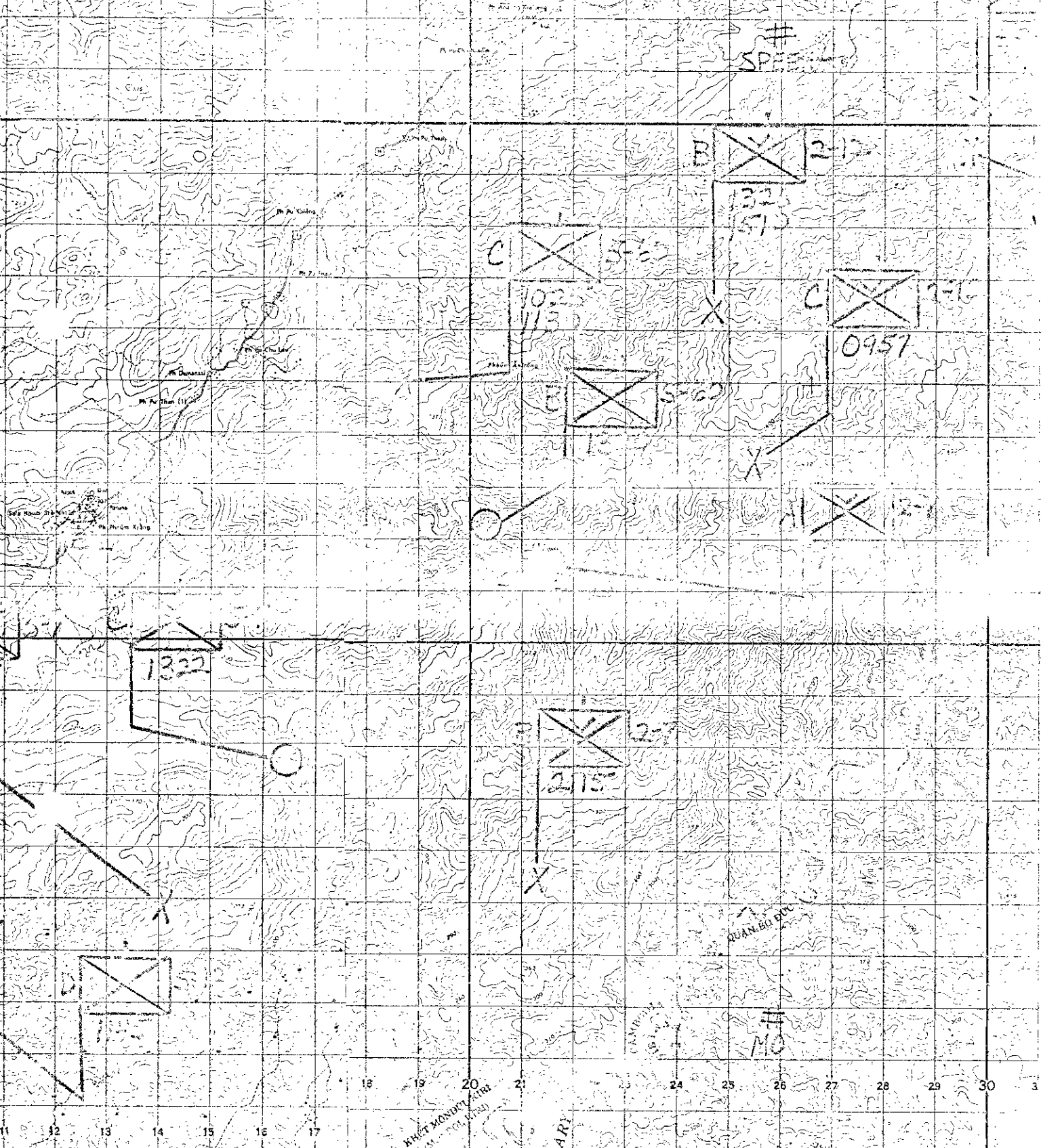
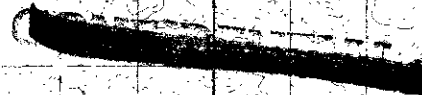

MILITARY OPERATIONAL BOUNDARY
 EAST MONDUL ABRI (M. P. 1000-12)

QUAN BO DOC

MO

UNCLASSIFIED



MILITARY OPERATIONAL BOUNDARY

18 June E

UNCLASSIFIED



DIV 10

2-12

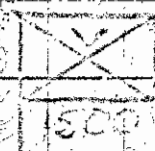

BU KRAK

QUAN KIEN BANG
QUAN LU DUC

UNCLASSIFIED



19 June 4

UNCLASSIFIED

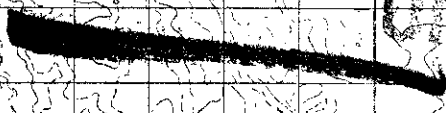
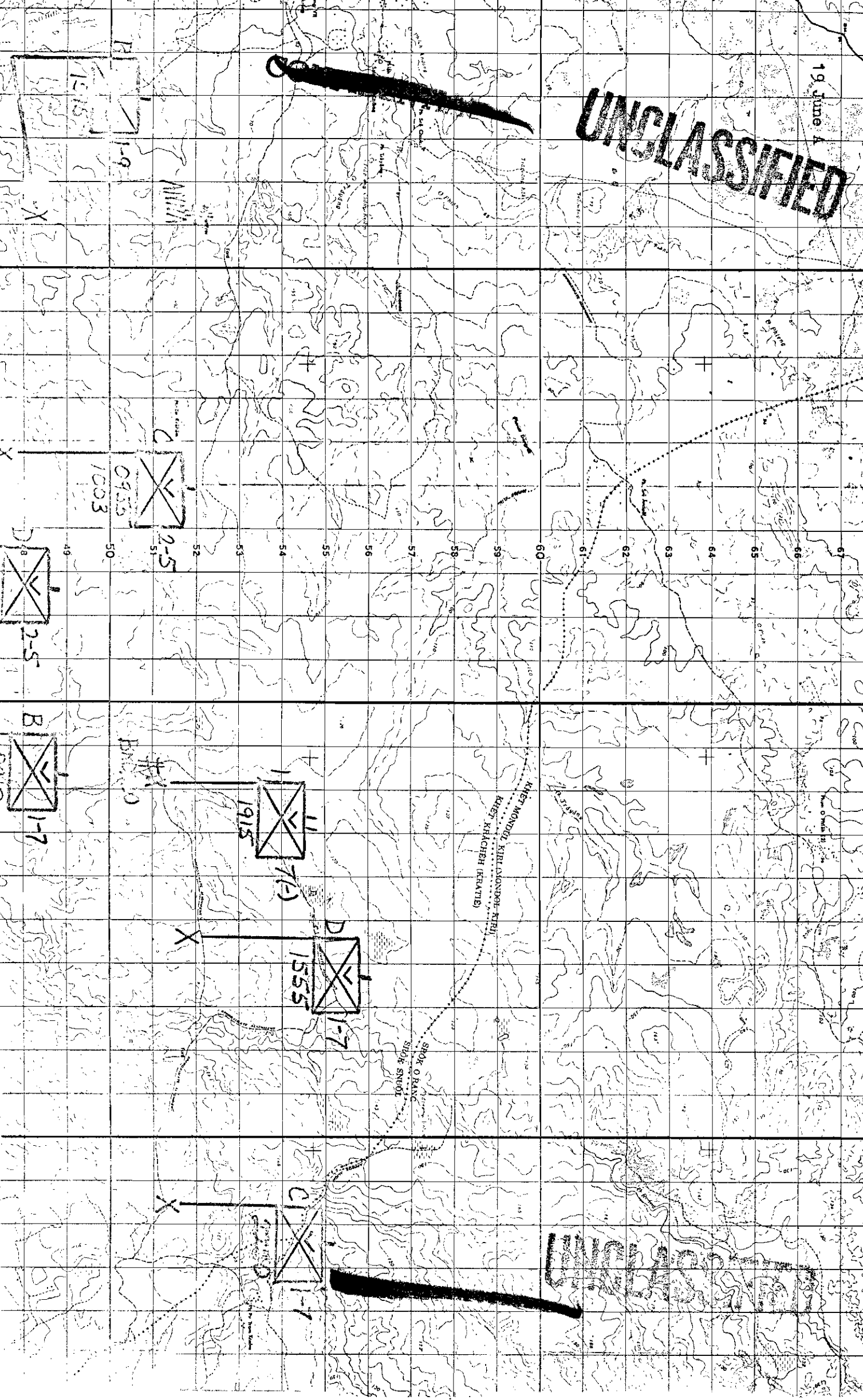
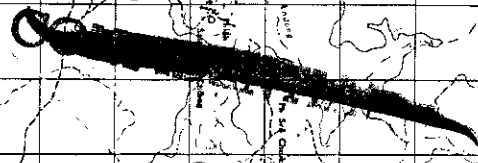

19 June B



UNCLASSIFIED

UNCLASSIFIED

~~CONFIDENTIAL~~

UNCLASSIFIED

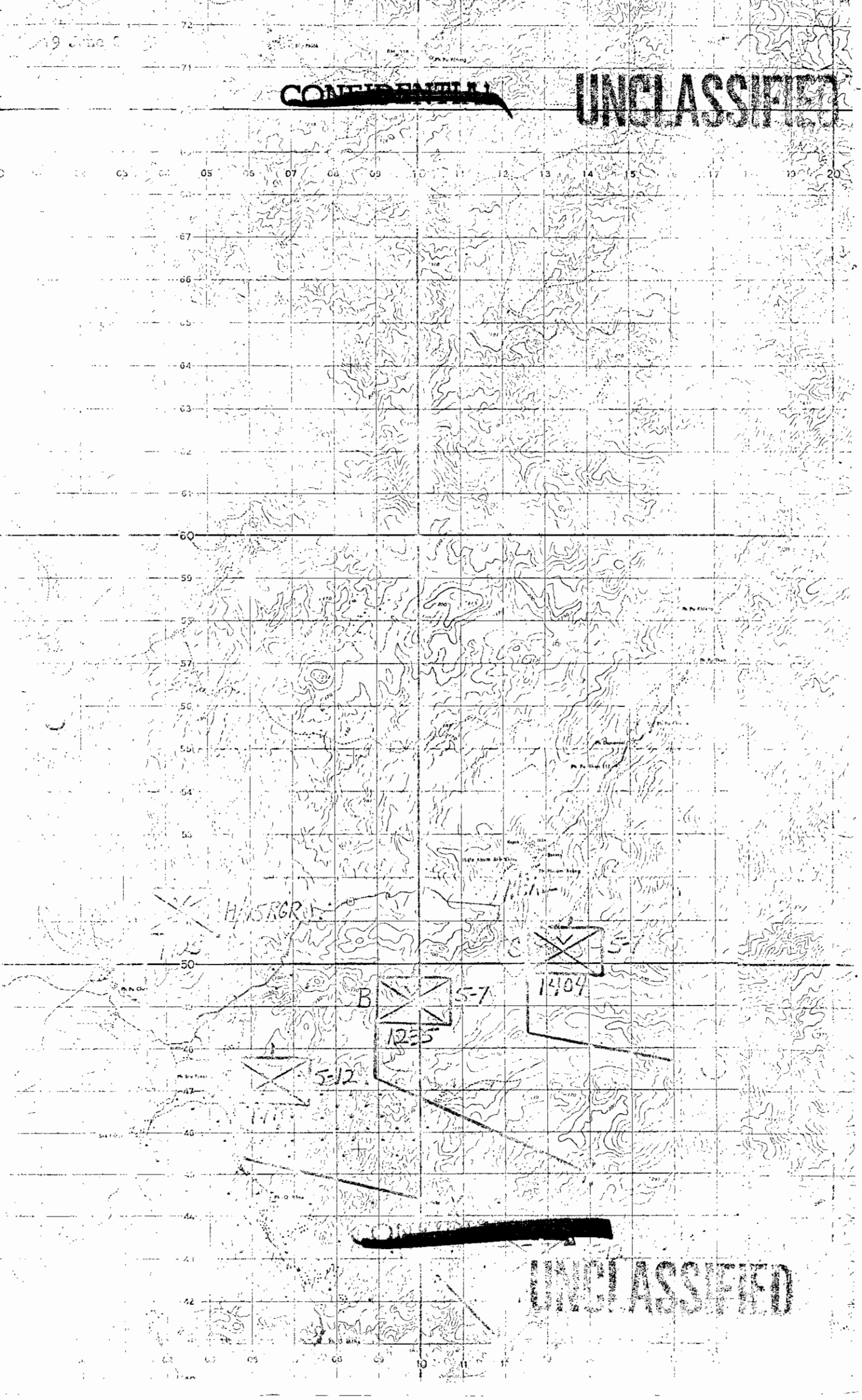

~~CONFIDENTIAL~~

UNCLASSIFIED

UNCLASSIFIED

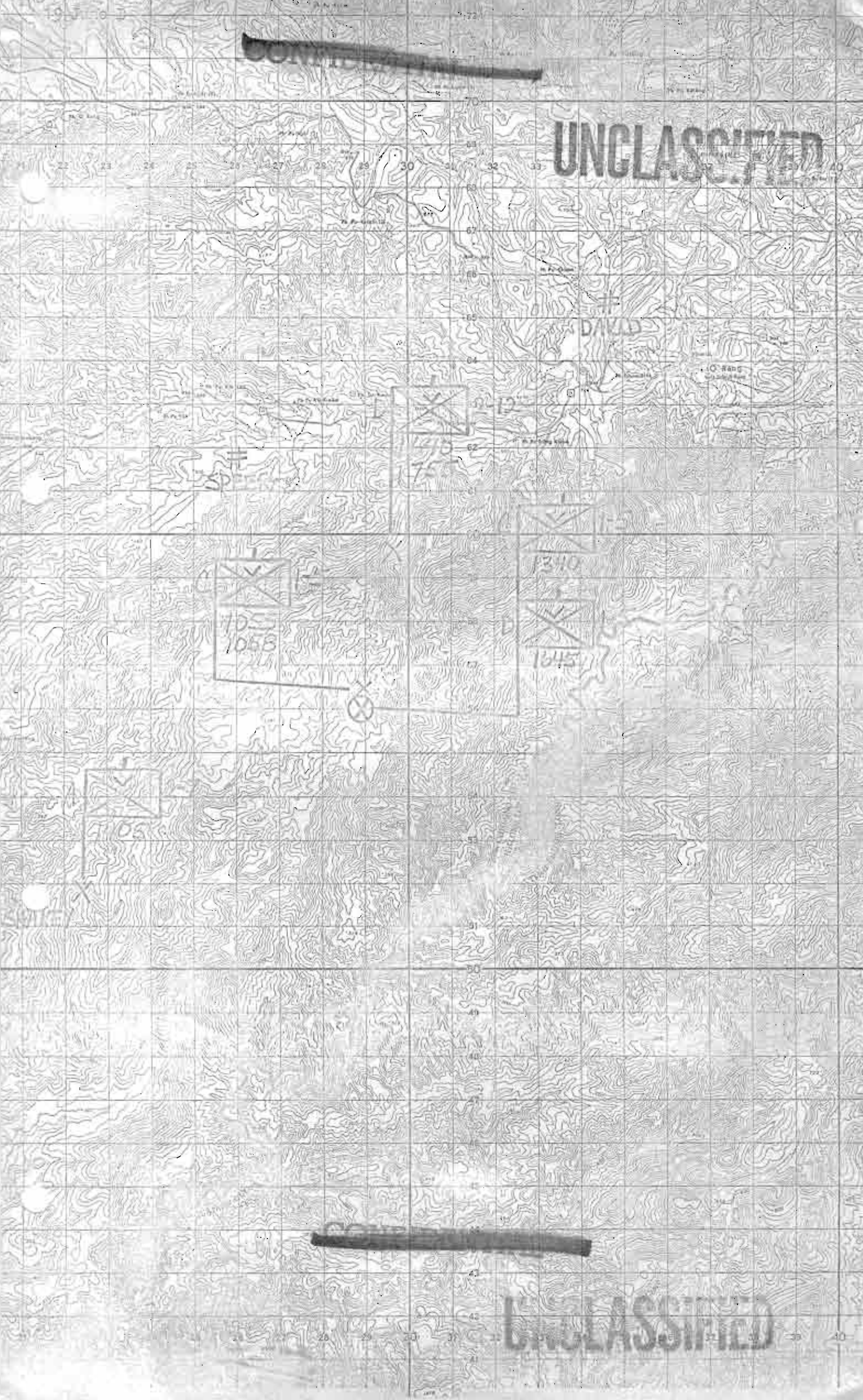
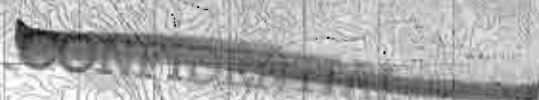

UNCLASSIFIED

20 June

KHET MONDOL KIRI (MONDOL KIRI)
KHET KRACHÉH (KRATIE)

UNCLASSIFIED

ERONGO



60,000

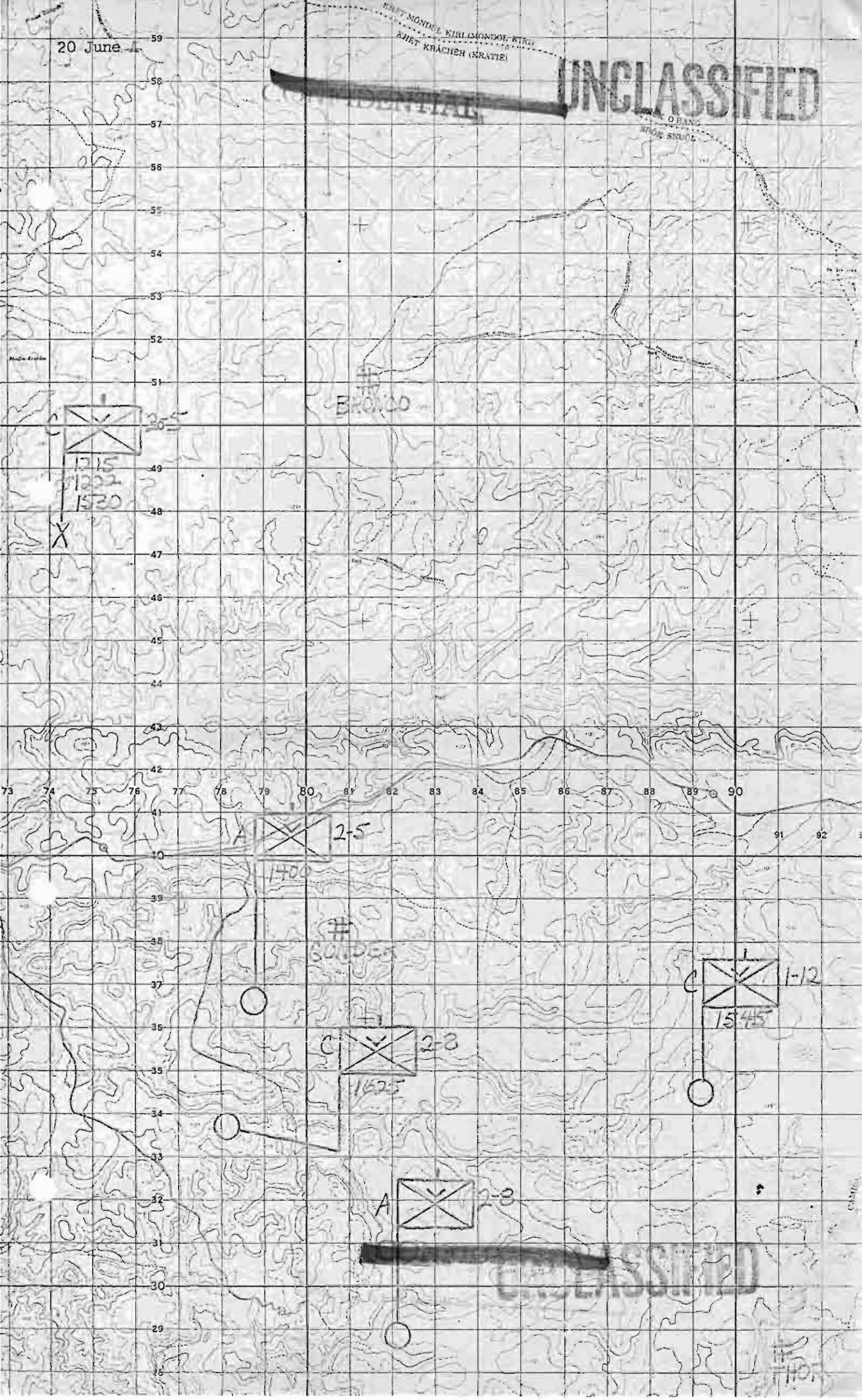

20 June B

M.P.C.

UNCLASSIFIED

YU

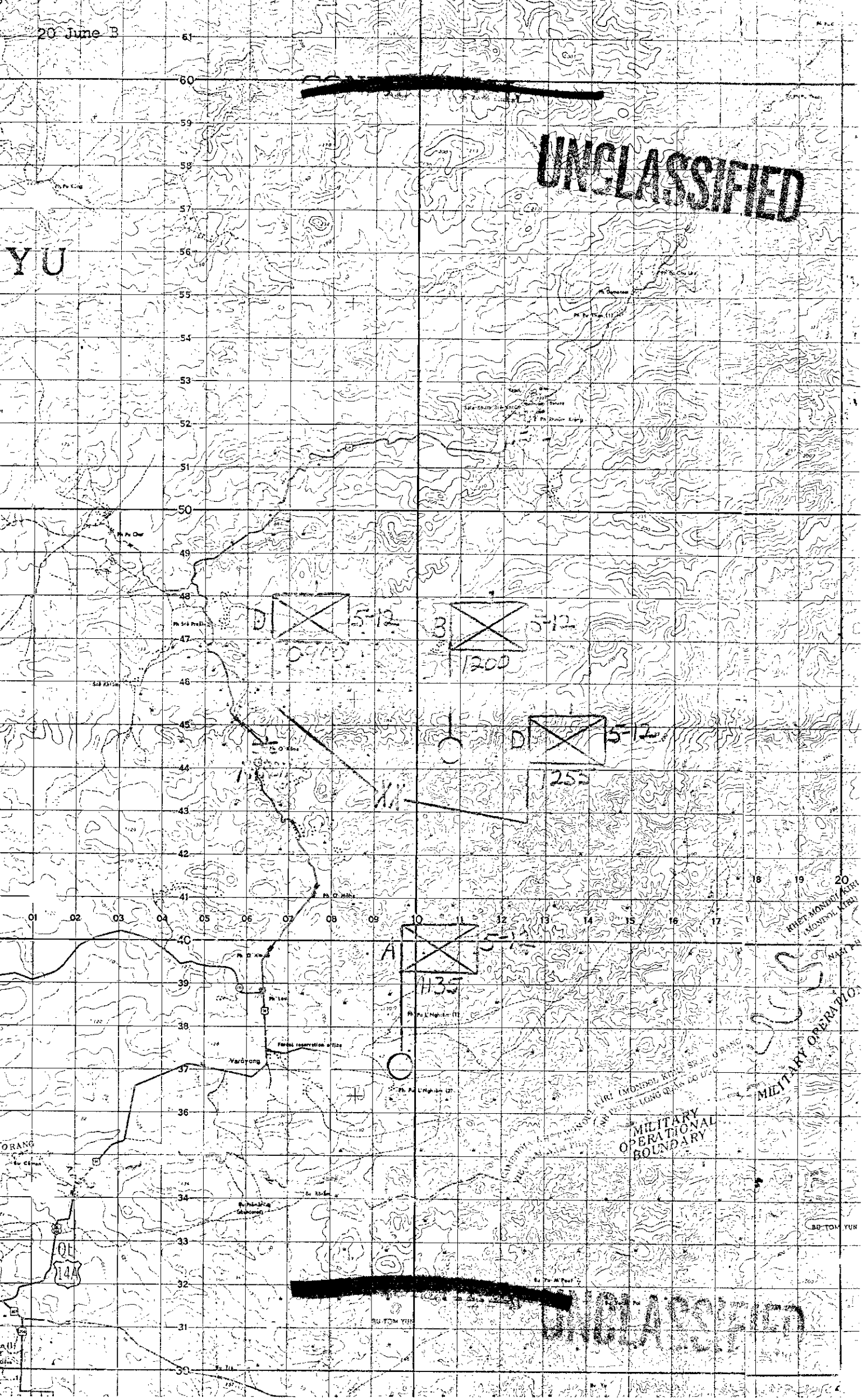

61
60
59
58
57
56
55
54
53
52
51
50
49
48
47
46
45
44
43
42
41
40
39
38
37
36
35
34
33
32
31
30

01 02 03 04 05 06 07 08 09 10 11 12 13 14 15 16 17

18 19 20

KHET MONBU KHET (MONBU KHET)

MAI PHU

MILITARY OPERATIONAL BOUNDARY

MILITARY OPERATIONAL BOUNDARY

BU TOM YUN

BU TOM YUN

UNCLASSIFIED

20 June 68

~~CONFIDENTIAL~~

UNCLASSIFIED

SPEAR



1000



08:30

17:55

18:30



51

SPEAR



BOC
BHEUNG LAG
CHUONG 1-20

TRUNG TRUC LUNG

QUAN BO DU

CAMBODIA
(S 17 N)

AL BOUNDARY

~~CONFIDENTIAL~~

UNCLASSIFIED

21 June 1

UNCLASSIFIED

KHET MONDEL KIRI (MONDEL K)
KHET KRACHH (KRATIE)

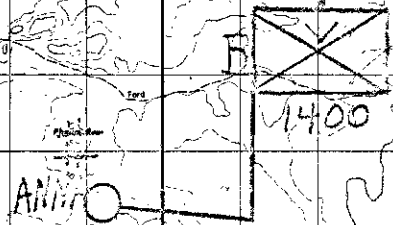

BROKLO

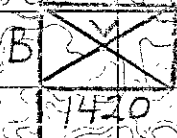
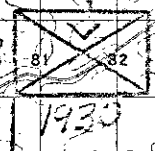
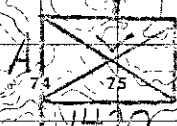

XII
LONDER

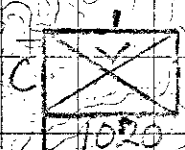

X

UNCLASSIFIED

~~CONFIDENTIAL~~

UNCLASSIFIED

21 June B

~~CONFIDENTIAL~~

UNCLASSIFIED



21 June 6

UNCLASSIFIED
X# DAVID

SPEER

ENDUS

A X# 2-1

SELLER

QUAN BO PHU

710

UNCLASSIFIED

22 June A

~~CONFIDENTIAL~~

UNCLASSIFIED

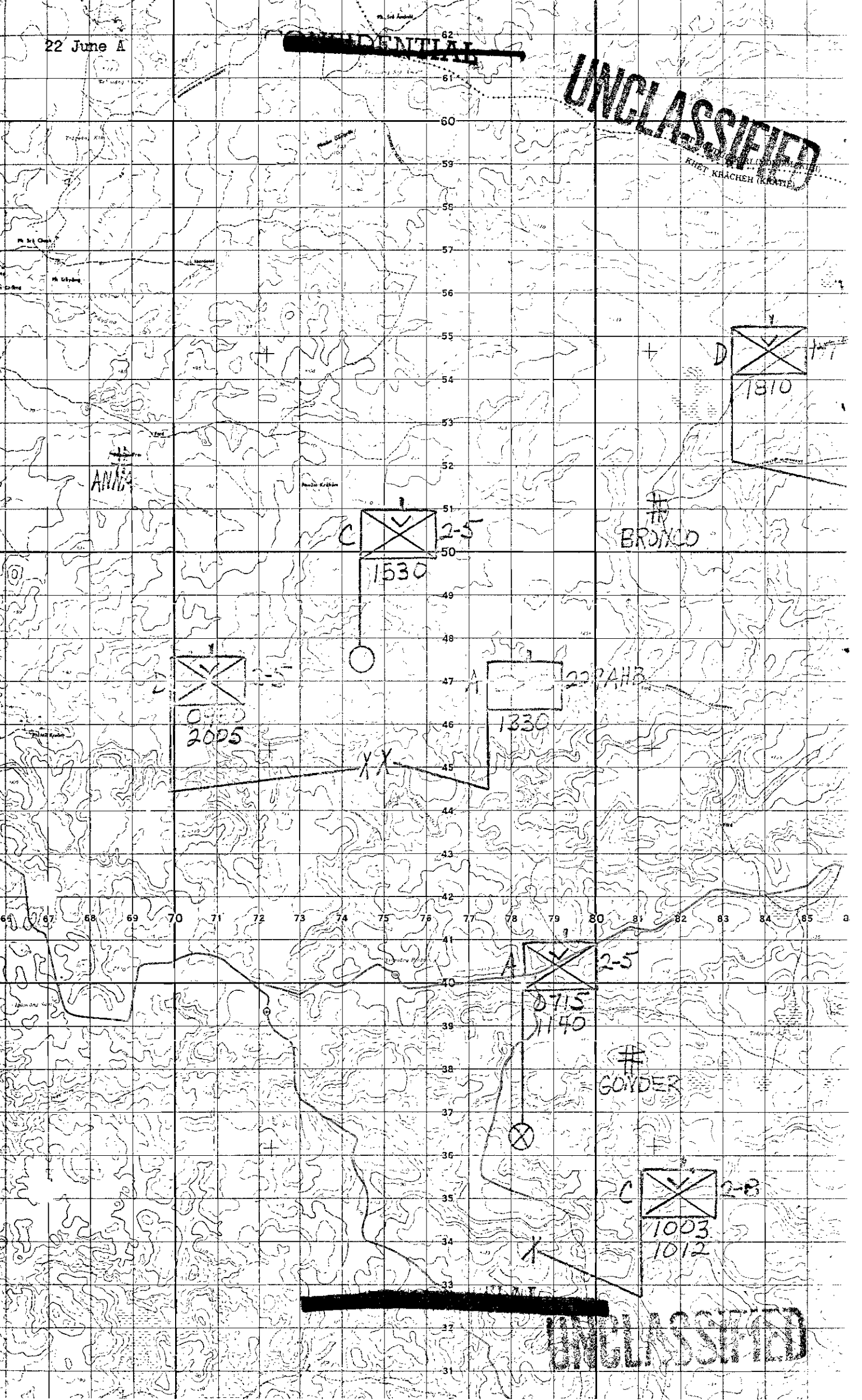

UNCLASSIFIED

XU YU

UNCLASSIFIED

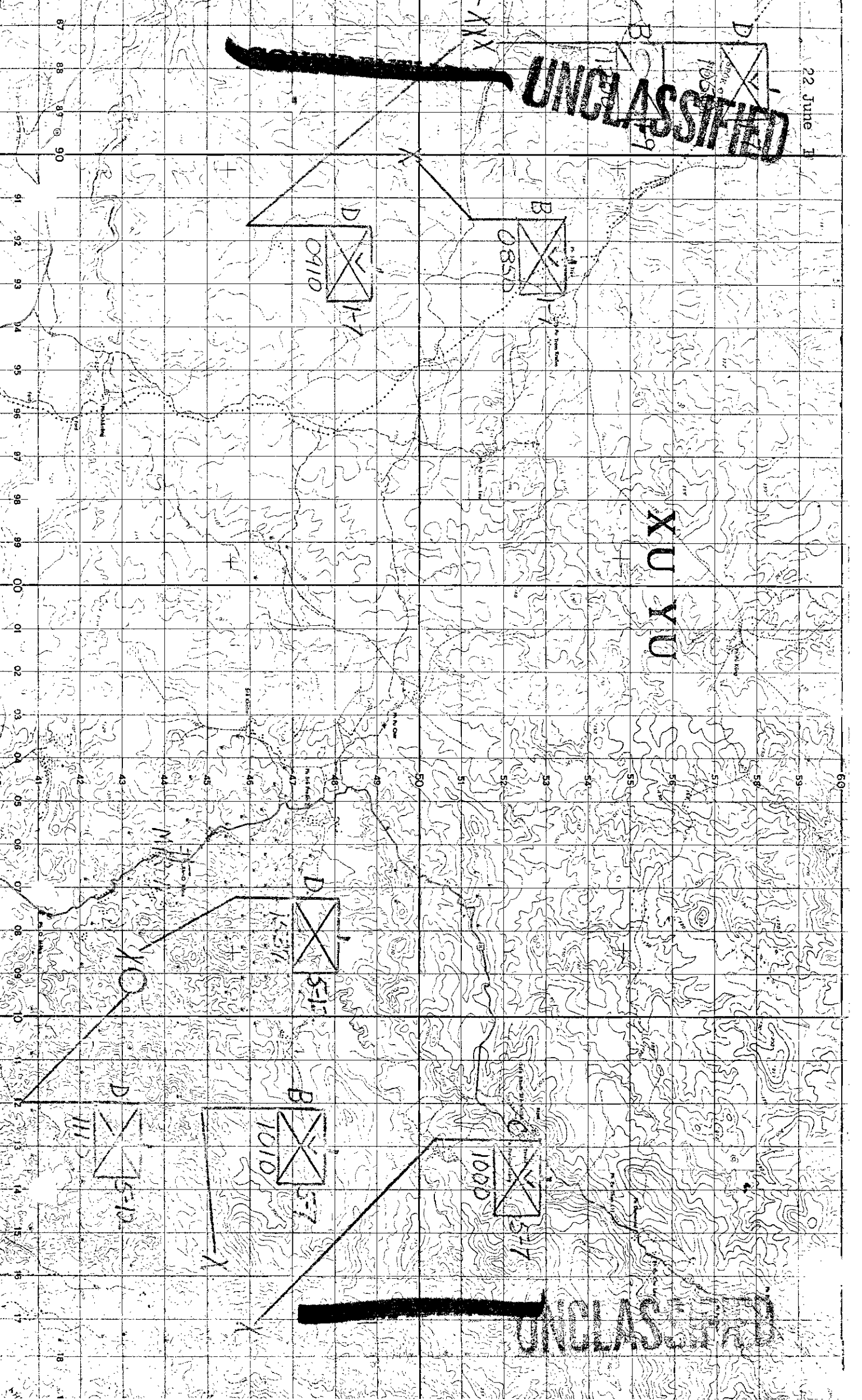
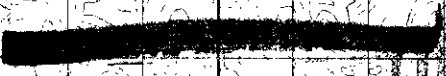

~~SECRET~~
~~SECRET~~
~~SECRET~~
B
D
1065
1065
1065

B
085D
1-7

D
091D
1-7

D
51

B
101D
57

C
100D
51

D
51D
11

02 June 63

UNCLASSIFIED

69 32 33 34 35 36 37 38 39

67 66 65 64 63 62 61 60 59

68 67 66 65 64 63 62 61 60 59

69 68 67 66 65 64 63 62 61 60 59

69 68 67 66 65 64 63 62 61 60 59

69 68 67 66 65 64 63 62 61 60 59

69 68 67 66 65 64 63 62 61 60 59

69 68 67 66 65 64 63 62 61 60 59

69 68 67 66 65 64 63 62 61 60 59

69 68 67 66 65 64 63 62 61 60 59

69 68 67 66 65 64 63 62 61 60 59

69 68 67 66 65 64 63 62 61 60 59

69 68 67 66 65 64 63 62 61 60 59

69 68 67 66 65 64 63 62 61 60 59

69 68 67 66 65 64 63 62 61 60 59

69 68 67 66 65 64 63 62 61 60 59

69 68 67 66 65 64 63 62 61 60 59

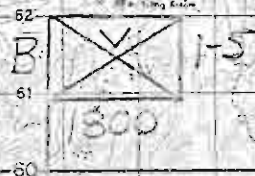
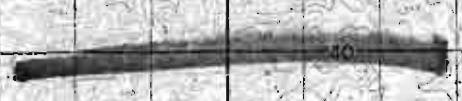

MIAN HOI DUC

MO

ROYAL BOUNDARY

UNCLASSIFIED

BU GIA MAP

23 June A

~~CONFIDENTIAL~~

UNCLASSIFIED



UNCLASSIFIED

23 June B



UNCLASSIFIED

23 June 68

SPEER

UNCLASSIFIED

SCOTT

1635

1605
1830

1630

SHANEY

1715

15-7
0945

ELEVEN BRAVO

NO

BU GIA MAP (ABANDONED)

BU 0004

UNCLASSIFIED



24 June 60

~~CONFIDENTIAL~~

UNCLASSIFIED



EXODOS



HAREY



FLEVEN BRAVO



DEARIN BAY

MD



NATIONAL BOUNDARY

BU GIA MAP (ABANDONED)



UNCLASSIFIED

~~CONFIDENTIAL~~

24 June 57

UNCLASSIFIED



XU YU

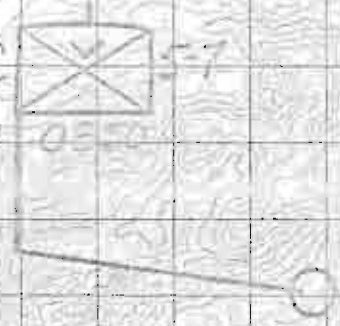
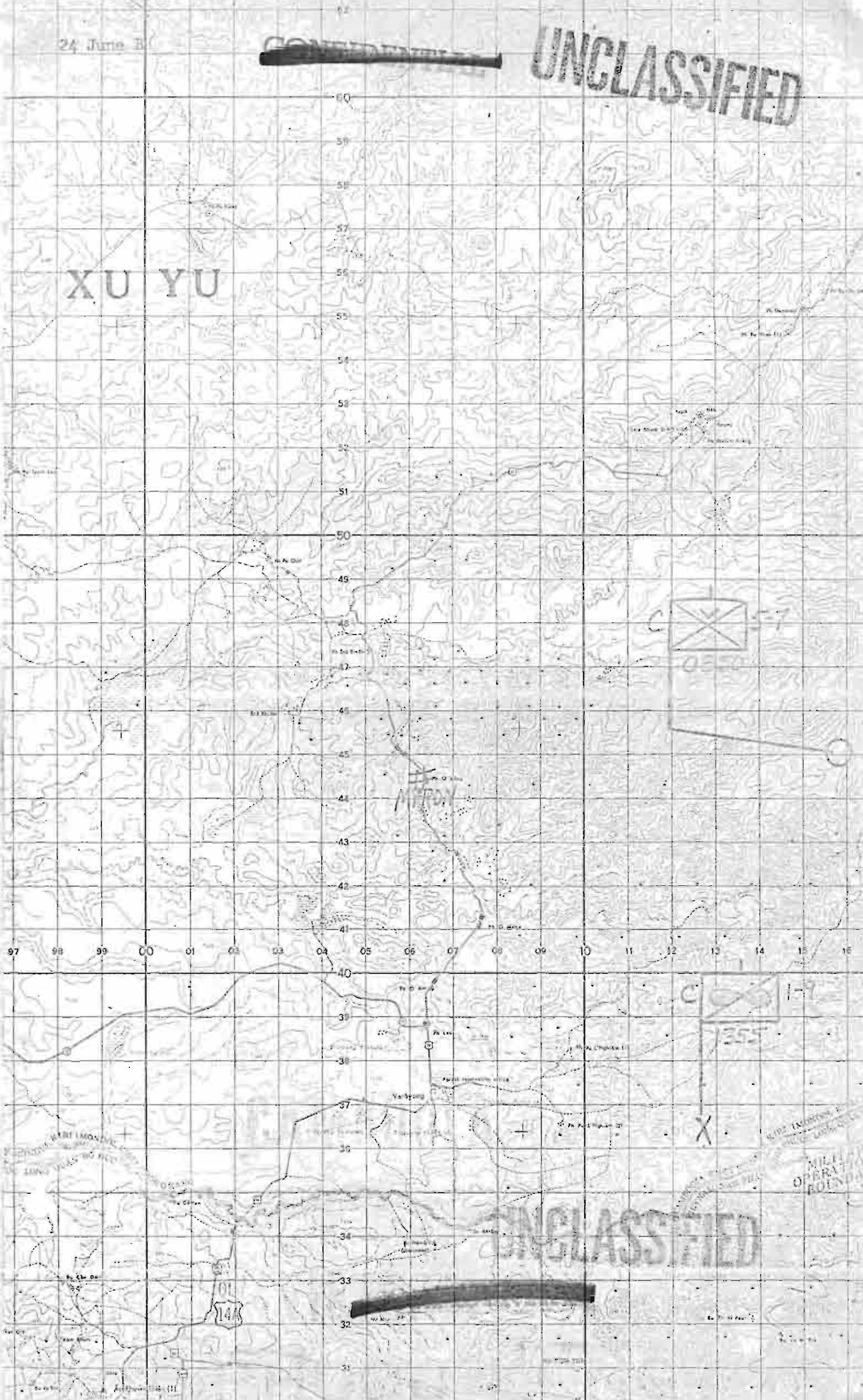

X

WIRE IMMOVABLE
MILITARY
OPERATIONAL
BOUNDARY

UNCLASSIFIED



24 June 61

~~CONFIDENTIAL~~

UNCLASSIFIED

ĐƯỜNG LƯU KINH LẠM NHỒN ĐƯỜNG
ĐƯỜNG KHÁCH (KHÁCH)

ĐƯỜNG ĐƯỜNG
ĐƯỜNG SƯỜNG

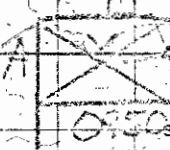
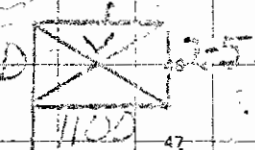
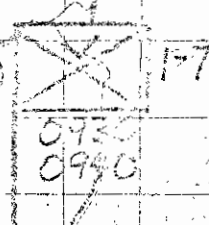
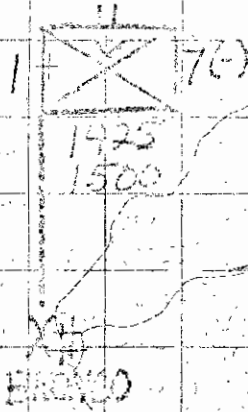

BORDER

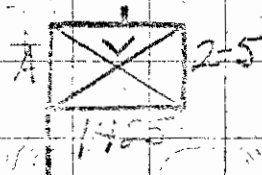

~~CONFIDENTIAL~~

UNCLASSIFIED

CONFIDENTIAL

25 June A

UNCLASSIFIED

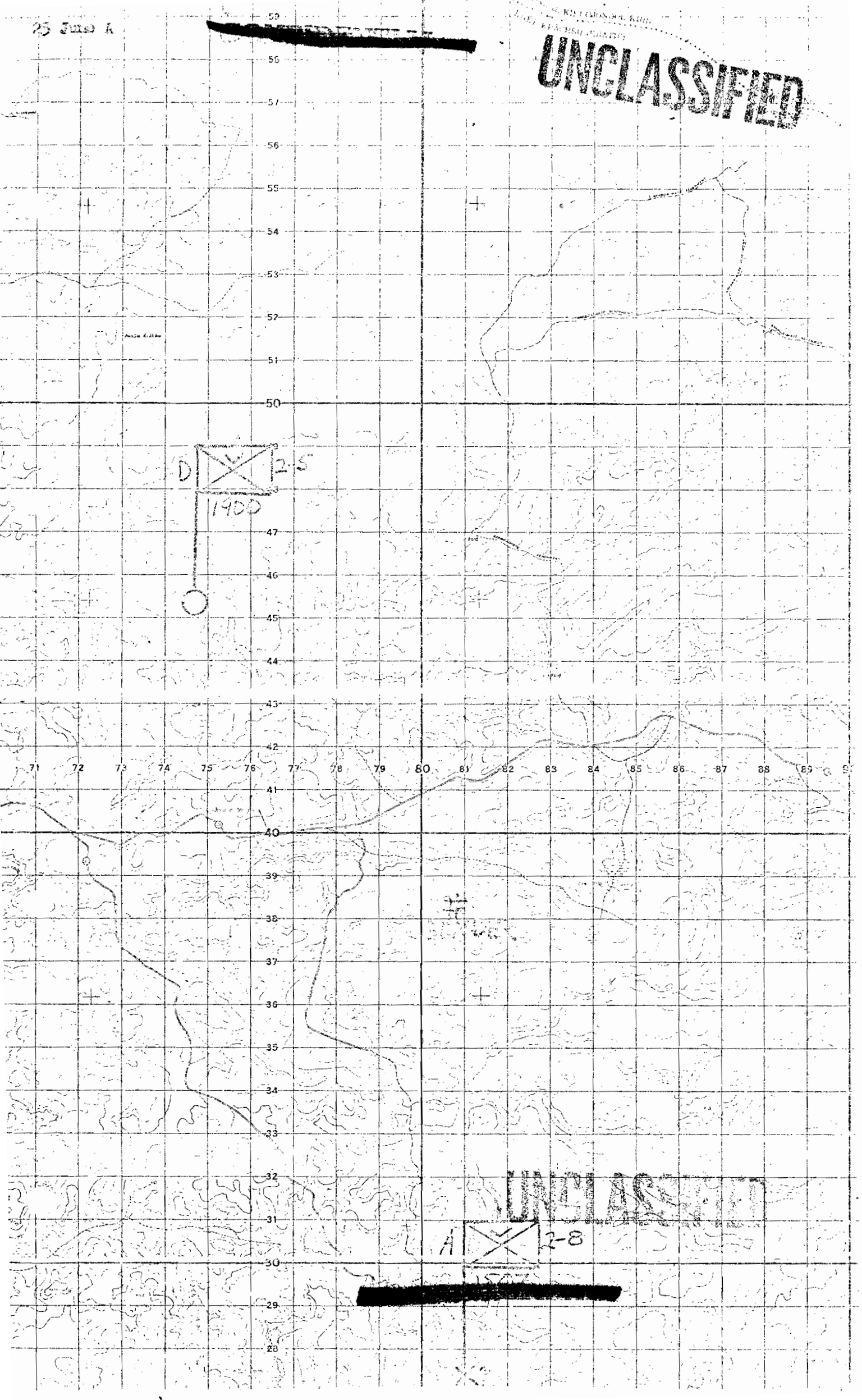

D X 2-5
1900

A X 2-8

UNCLASSIFIED

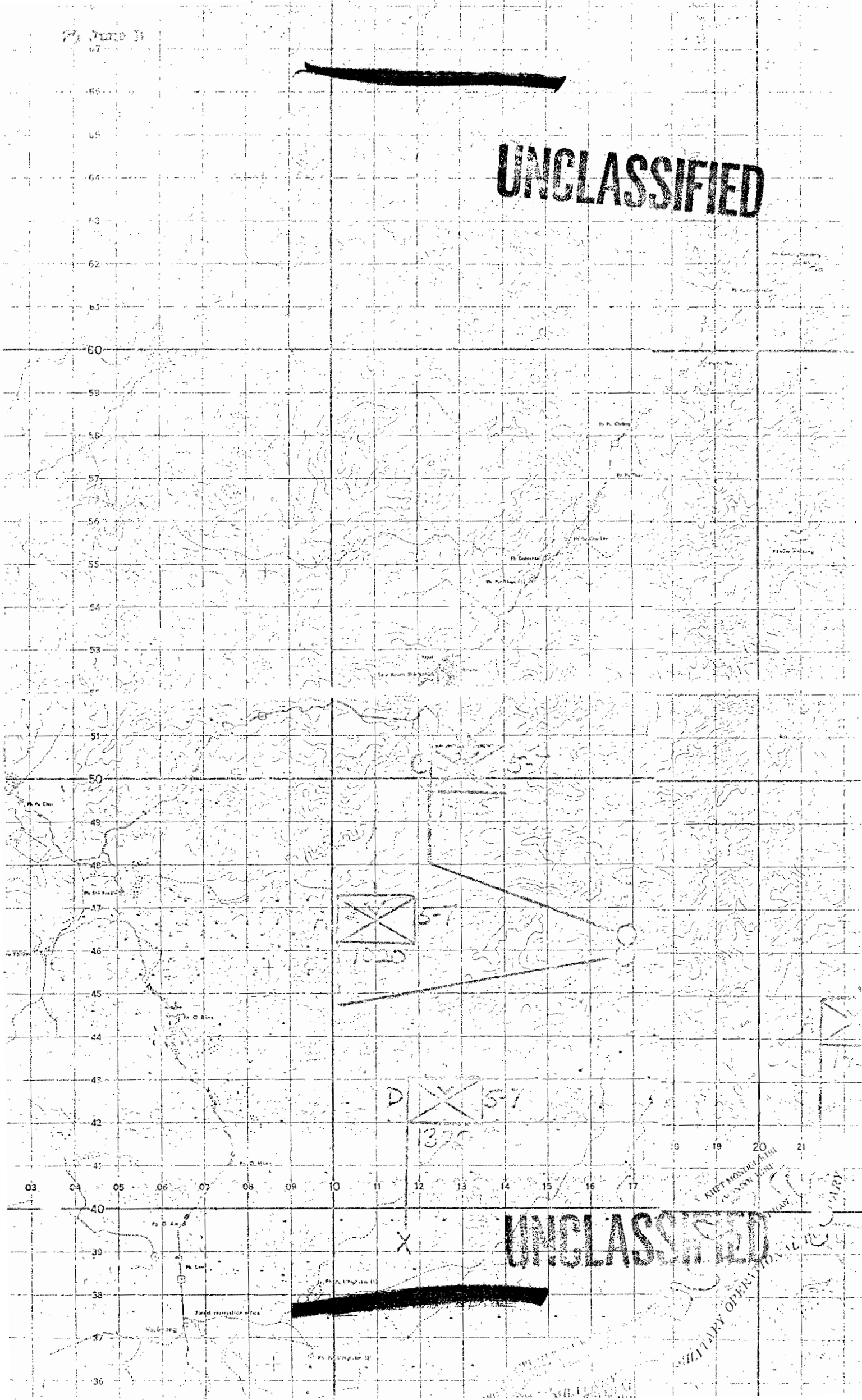

UNCLASSIFIED

KHET MONSIEUR ALBI
LAINDY BARRAGE
MILITARY OPERATIONS DIVISION

UNCLASSIFIED

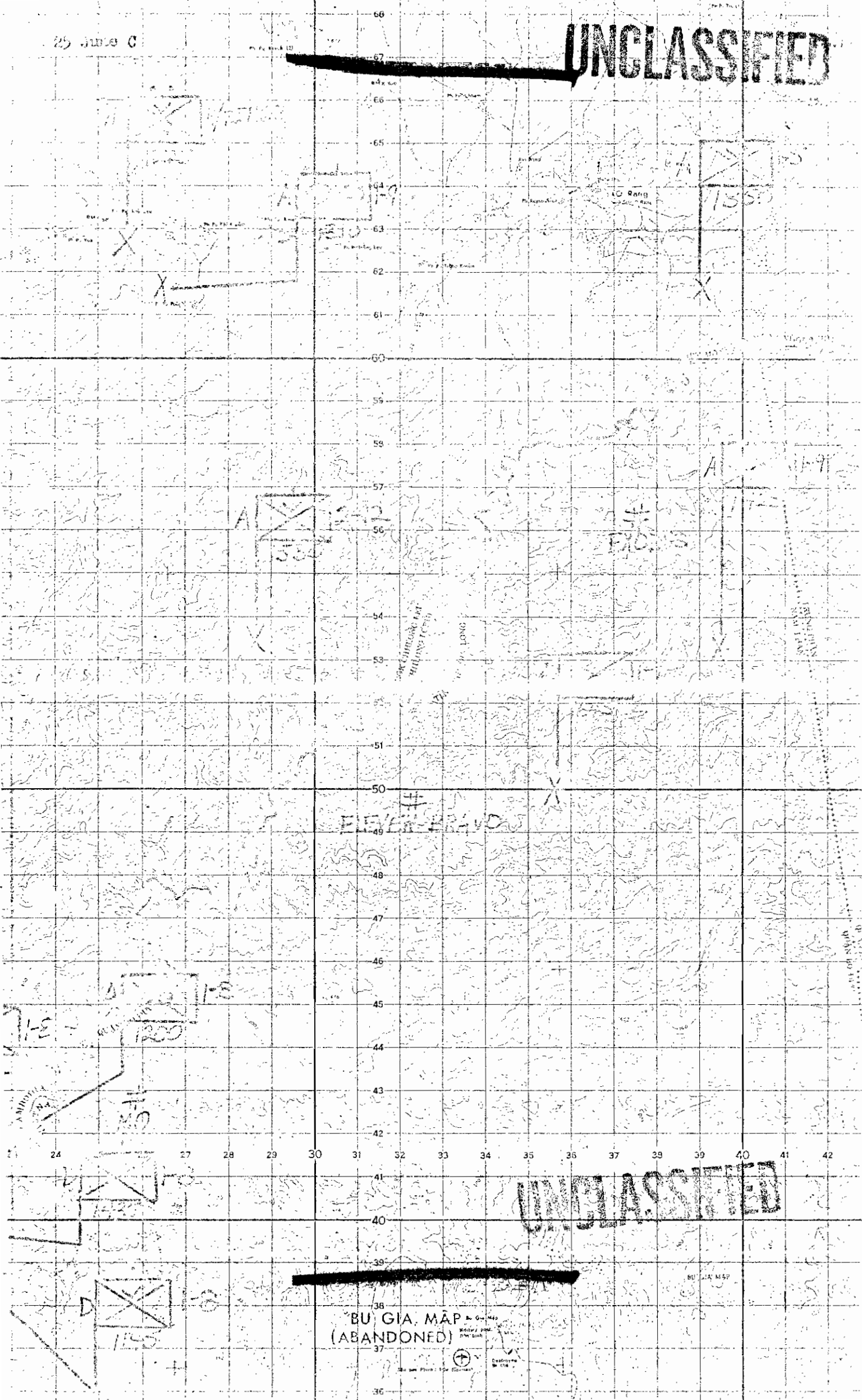

BU GIA MAP (ABANDONED)

UNCLASSIFIED

BU GIA M57, BU GIA M59, BU GIA M58, BU GIA M56, BU GIA M54, BU GIA M53, BU GIA M52, BU GIA M51, BU GIA M50, BU GIA M49, BU GIA M48, BU GIA M47, BU GIA M46, BU GIA M45, BU GIA M44, BU GIA M43, BU GIA M42, BU GIA M41, BU GIA M40, BU GIA M39, BU GIA M38, BU GIA M37, BU GIA M36, BU GIA M35, BU GIA M34, BU GIA M33, BU GIA M32, BU GIA M31, BU GIA M30, BU GIA M29, BU GIA M28, BU GIA M27, BU GIA M26, BU GIA M25, BU GIA M24, BU GIA M23, BU GIA M22, BU GIA M21, BU GIA M20, BU GIA M19, BU GIA M18, BU GIA M17, BU GIA M16, BU GIA M15, BU GIA M14, BU GIA M13, BU GIA M12, BU GIA M11, BU GIA M10, BU GIA M9, BU GIA M8, BU GIA M7, BU GIA M6, BU GIA M5, BU GIA M4, BU GIA M3, BU GIA M2, BU GIA M1

UNCLASSIFIED

26 June A

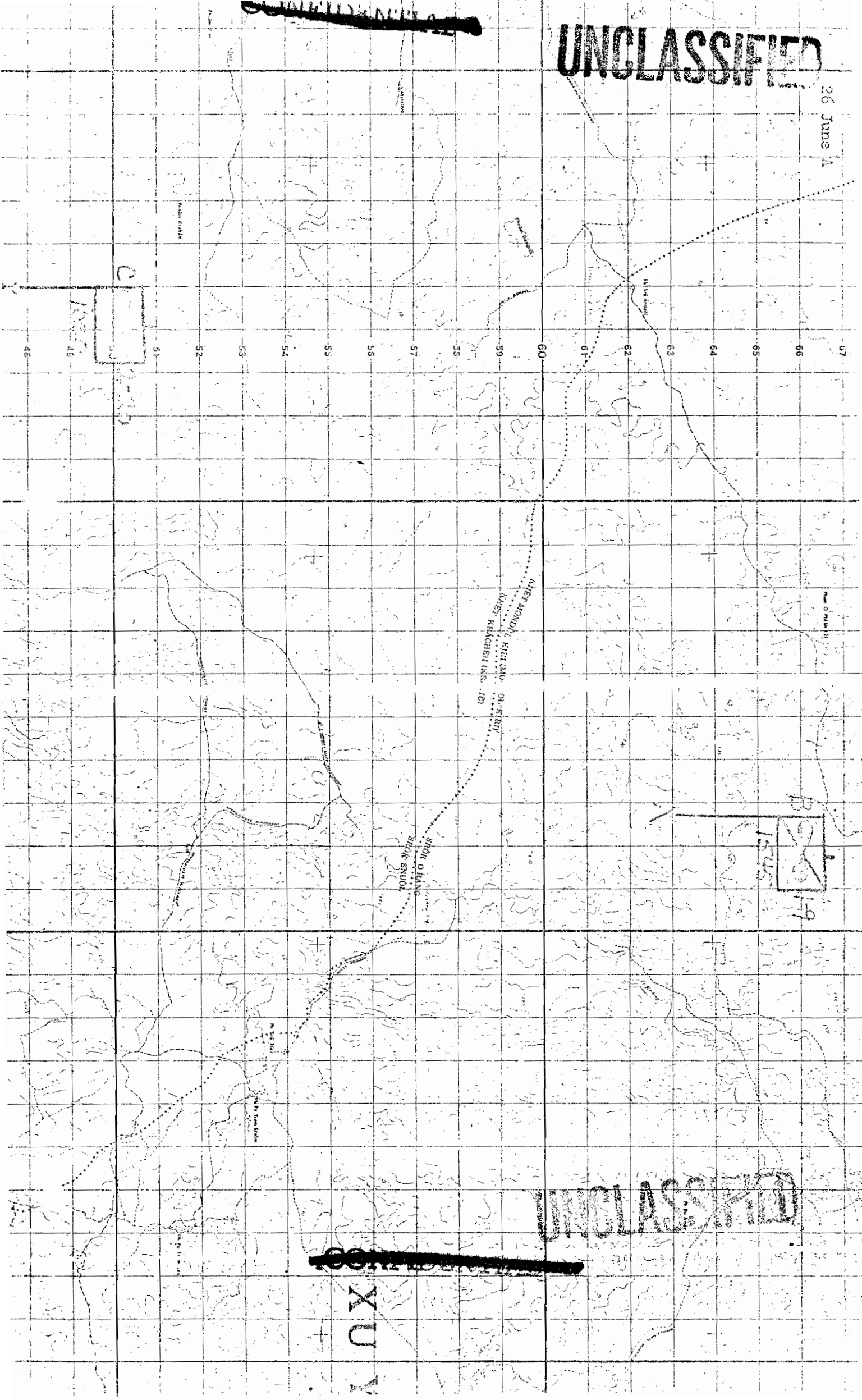

KHET MONDUL KIRIANG
 KHET KALACHEN (NO. 12)

STUOK O LANG
 STUOK SNUOL

UNCLASSIFIED

XUY

UNCLASSIFIED

26 June 78

~~CONFIDENTIAL~~

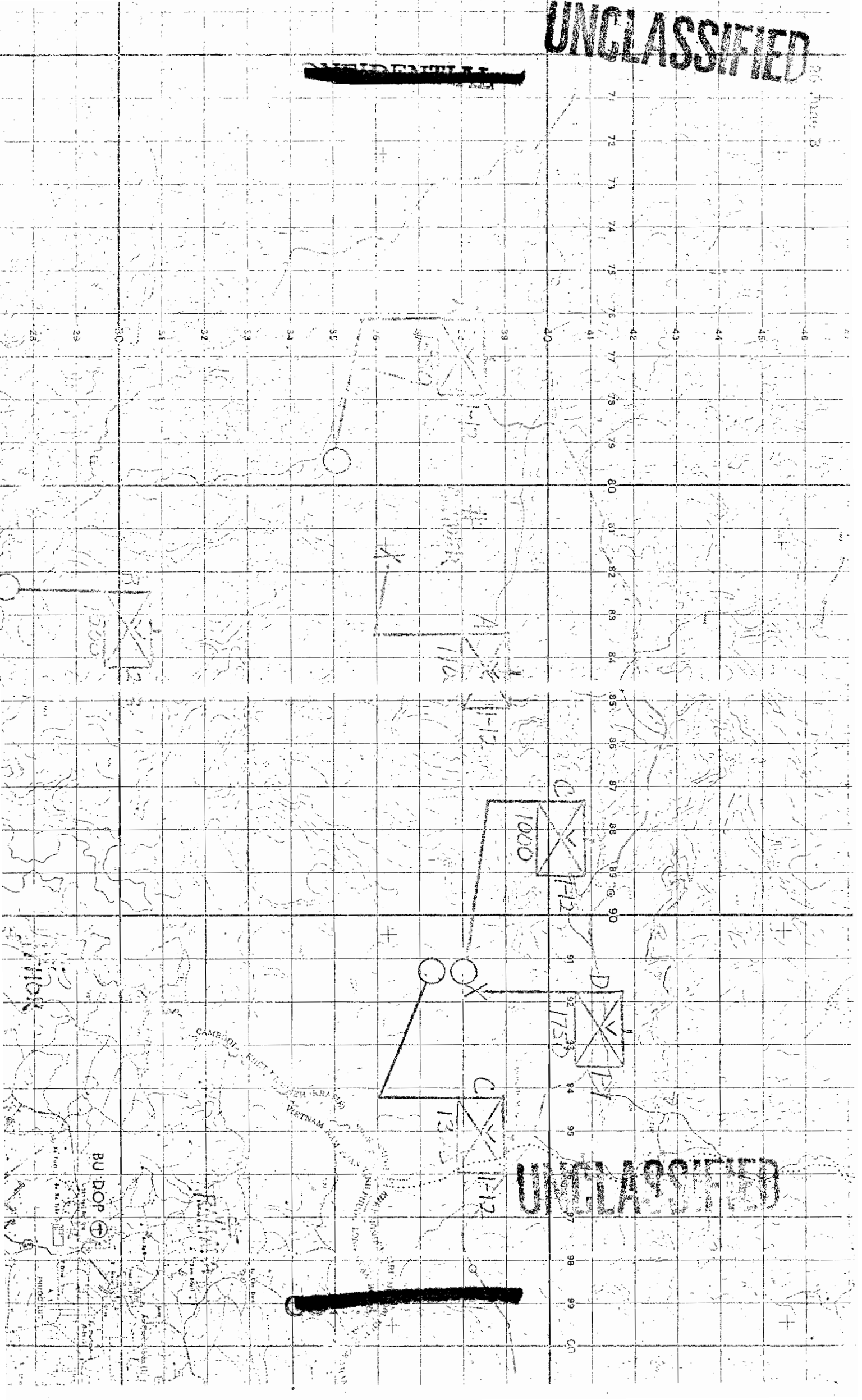

UNCLASSIFIED

~~CONFIDENTIAL~~

UNCLASSIFIED

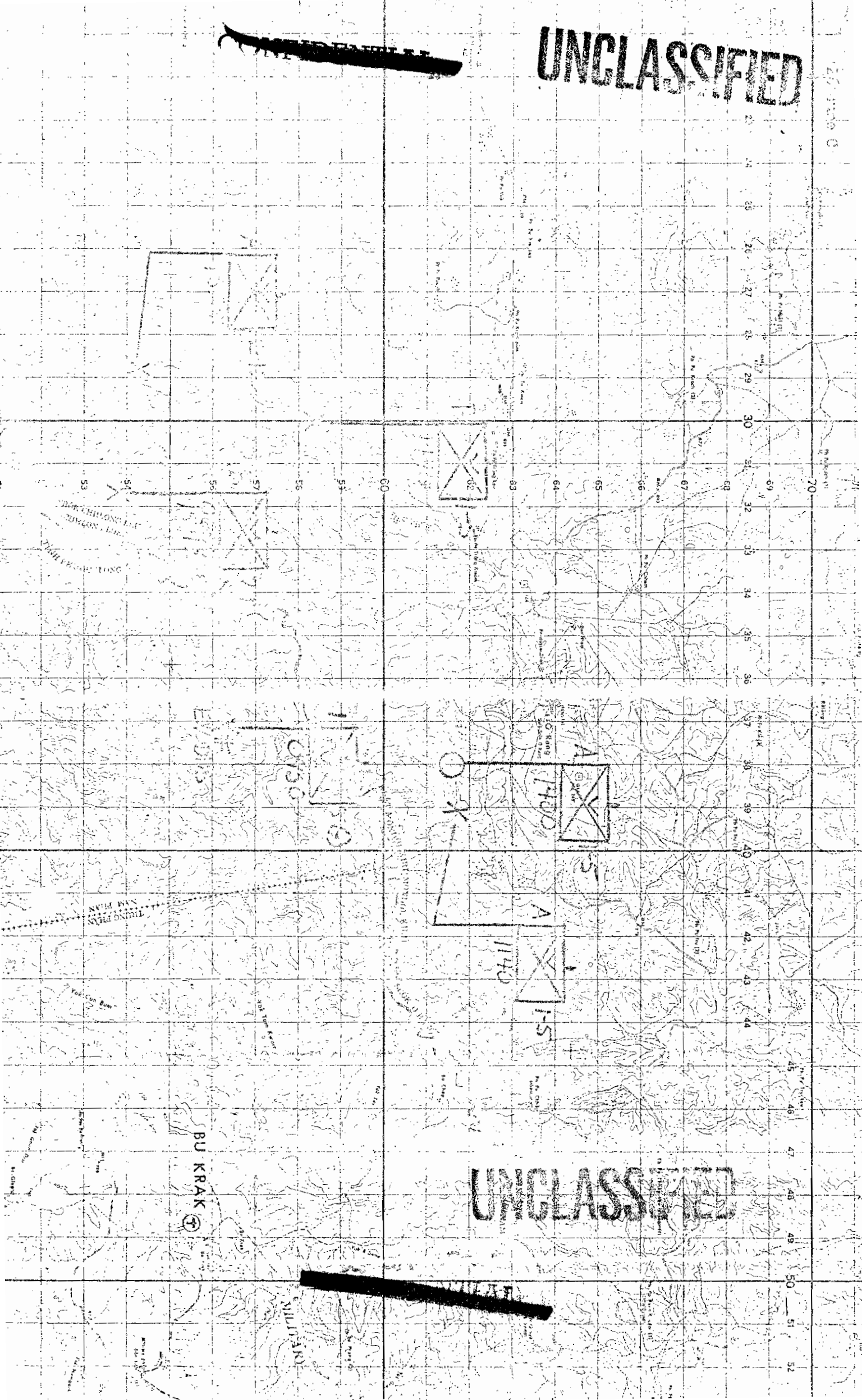
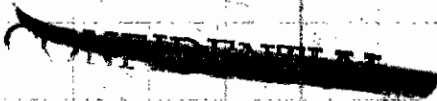

UNCLASSIFIED



UNCLASSIFIED

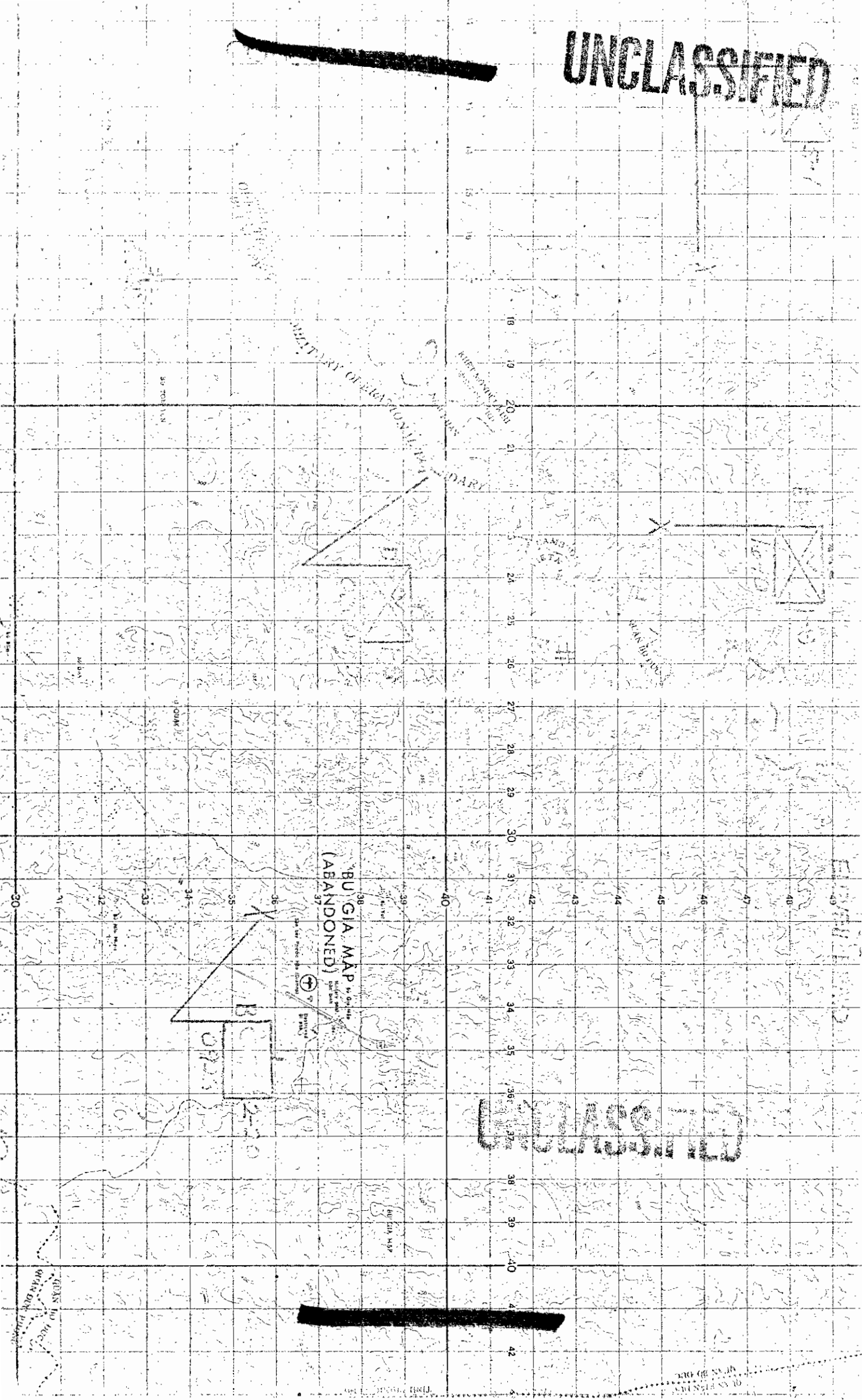

UNCLASSIFIED

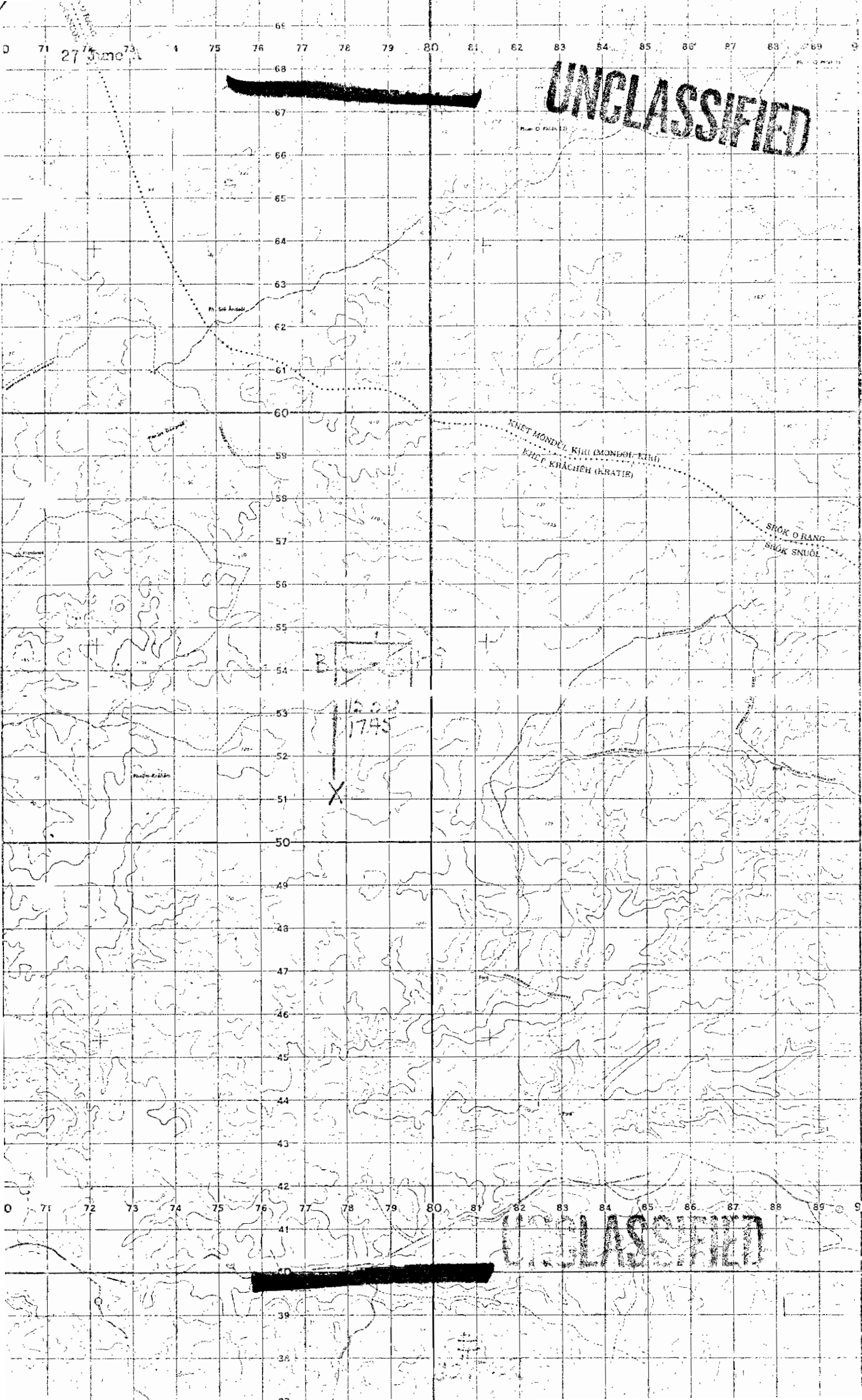

UNCLASSIFIED

27 June 73



B

1745

X

UNCLASSIFIED



UNCLASSIFIED

~~CONFIDENTIAL~~

YU

5-7
1150

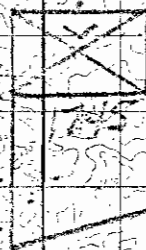

00 01 02 03 04 05 ~~CONFIDENTIAL~~ 06 07 08 09 10 11 12 13 14 15 16 17 18 19

UNCLASSIFIED

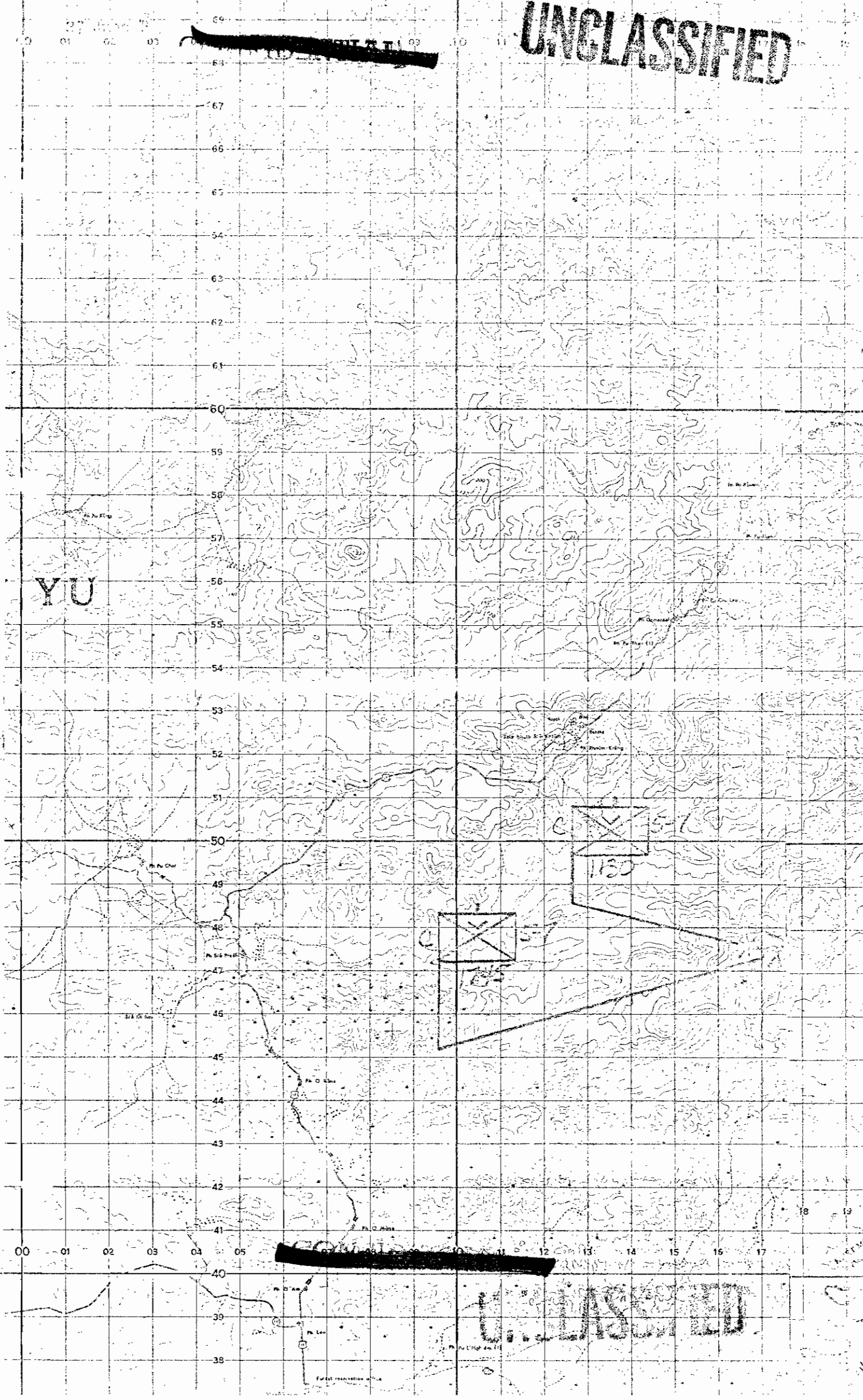

27 June 68

UNCLASSIFIED



BU GIA MAP

UNCLASSIFIED

UNCLASSIFIED

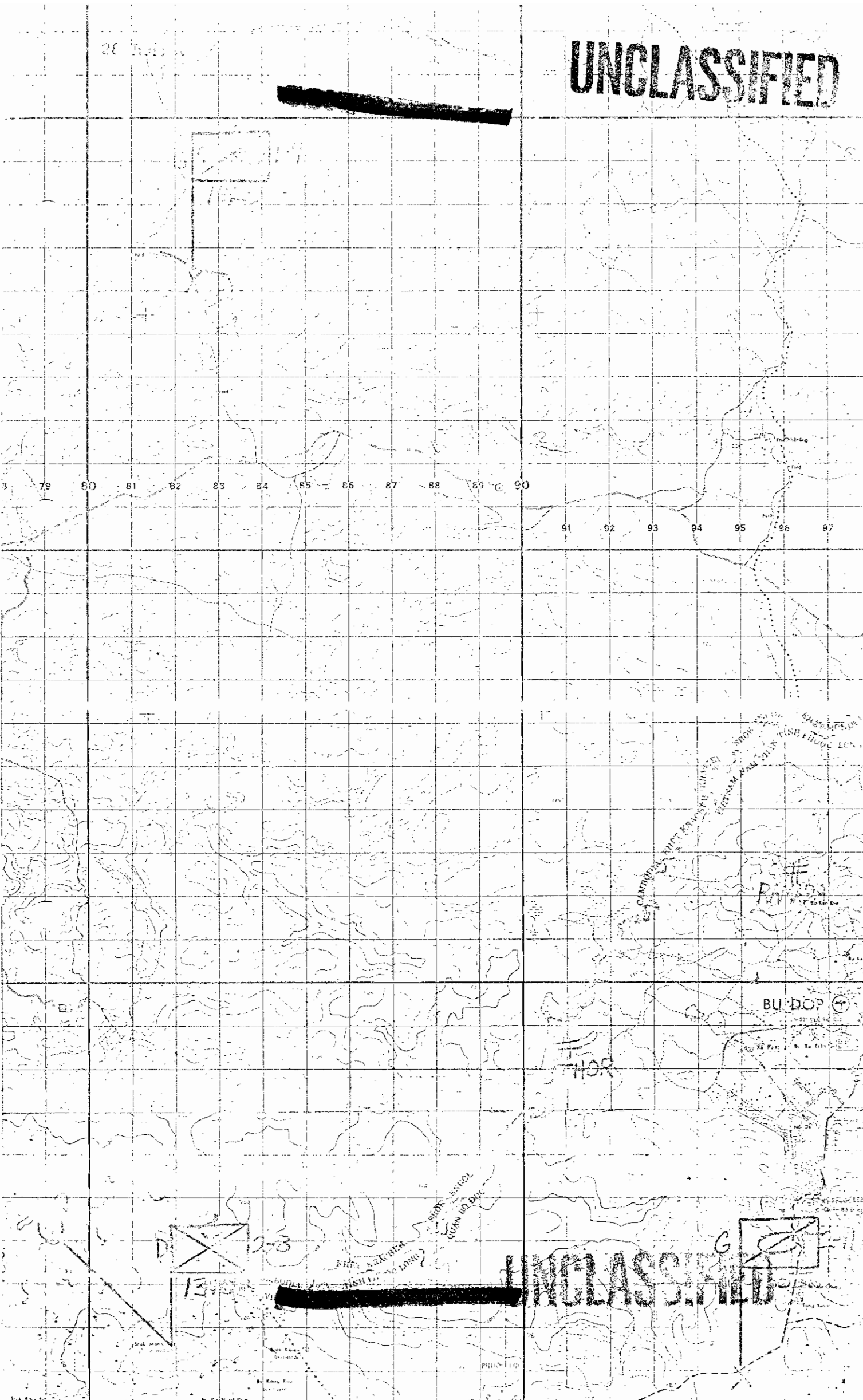
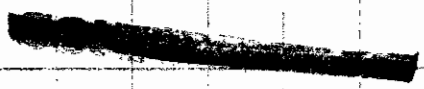

79 80 81 82 83 84 85 86 87 88 89 90 91 92 93 94 95 96 97

CAMBODIA-VIET BORDER
HOANG NAM DUAN
KHUAT HUNG LEN

BU DOP

HOA

PHU THI
PHU THI
PHU THI

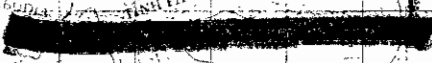

UNCLASSIFIED

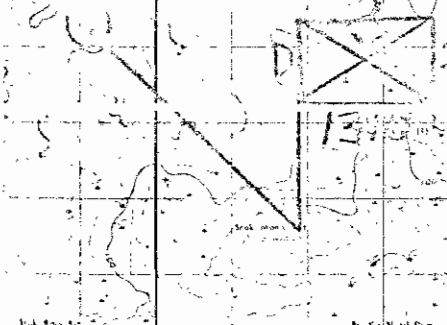

~~CONFIDENTIAL~~
UNCLASSIFIED

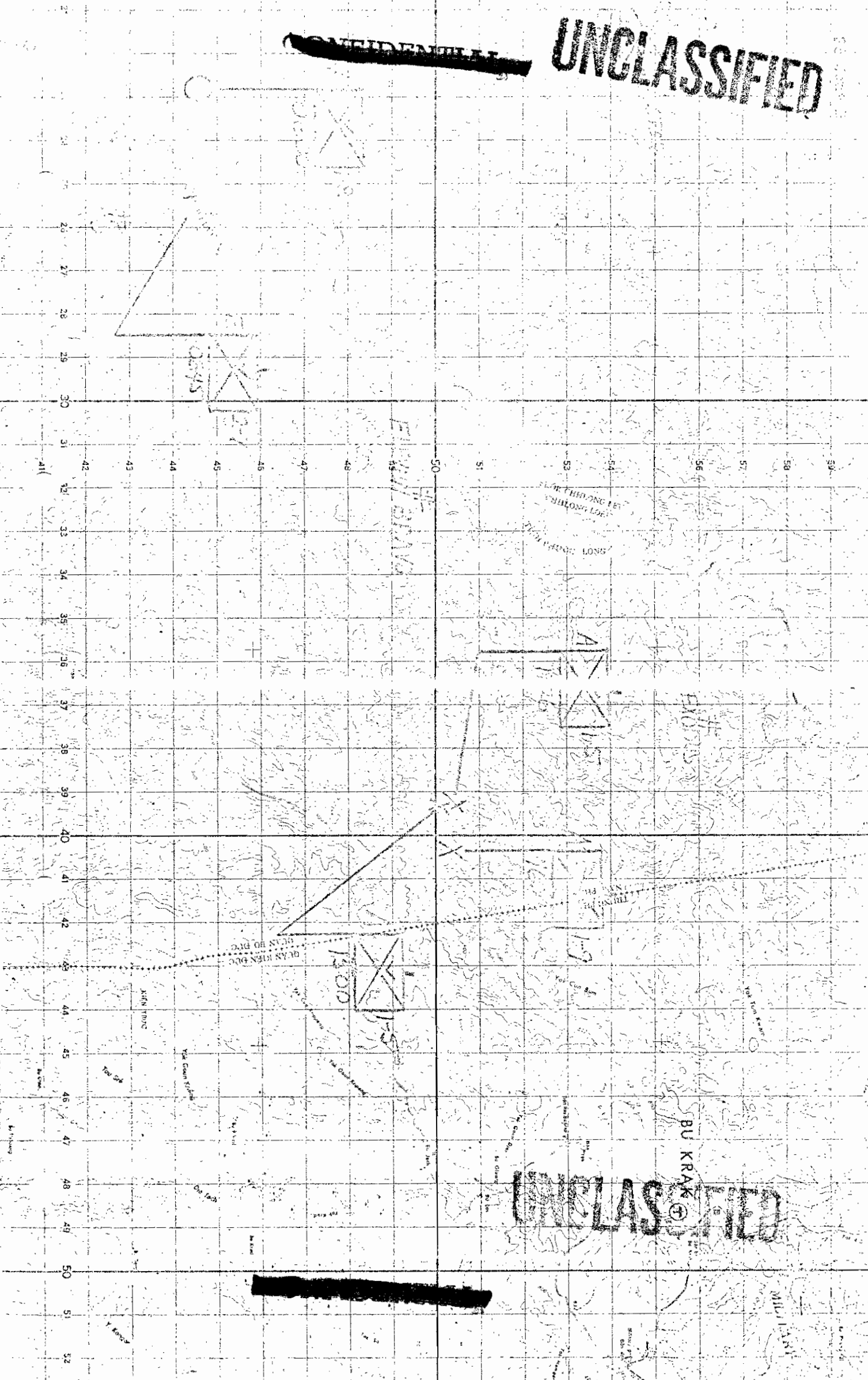

UNCLASSIFIED

BU KRAK

~~CONFIDENTIAL~~

29 June 68

~~SECRET~~
UNCLASSIFIED

81 82 83 84 85 86 87 88 89 90 91 92 93 94 95 96 97 98 99

Plan: G. Sheet (1)

Plan: O. Sheet (2)

Plan: P. Sheet (3)

KHET MONUOL KIRI/MONDOL KIRI
KHET KRACHEH (KRATIE)

SOK O RANG
SOK SNUOL

XU

B 21-9

11030

X

B 3-9

1647

B 1-9

1635

~~SECRET~~
UNCLASSIFIED

81 82 83 84 85 86 87 88 89 90 91 92 93 94 95 96 97 98 99

UNCLASSIFIED

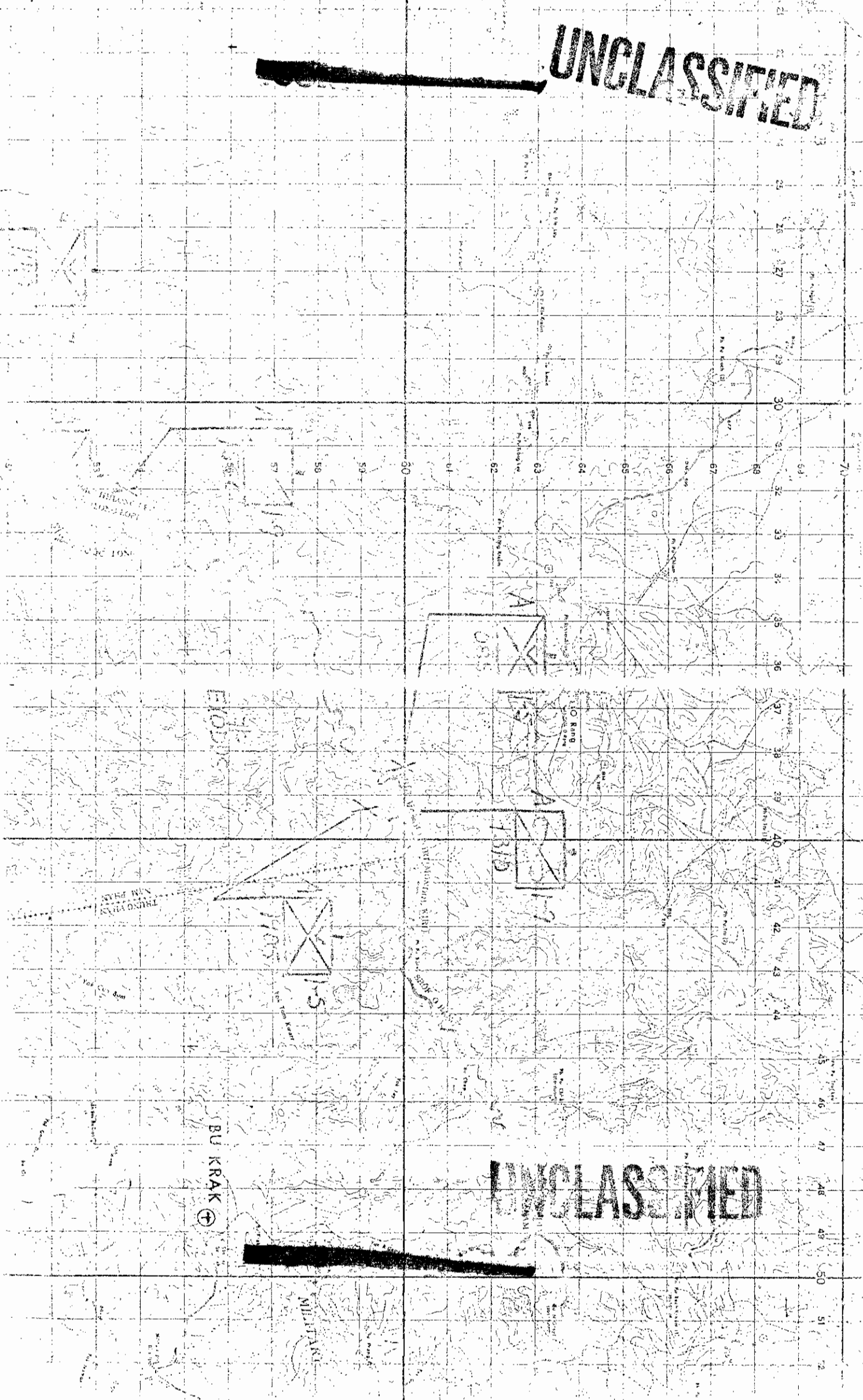

UNCLASSIFIED

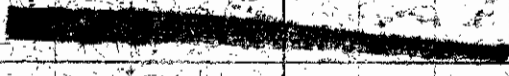

UNCLASSIFIED



U.S. MAP
(ABANDONED)

TINH PHUOC LOUNG
TINH QUANG BINH

TINH PHUOC THUAN

TINH PHUOC HUNG

TINH PHUOC HAI

TINH PHUOC THAI

TINH PHUOC HOA

TINH PHUOC ANH

TINH PHUOC KHUAT